WEATHER: Mainly Cloudy, Showers

Victoria Daily Times

TODAY'S NEWS TODAY
Telephone 382-3131
Want Ads 386-2121

82nd Year, No. 132 ★★ VICTORIA, B.C., MONDAY, NOVEMBER 15, 1965 —40 PAGES PRICE: 10 CENTS WEEKEND 14 CENTS

Peterson Makes Bid To Ward Off Oil Strike

STAYS PUT

Gibbs Defies Smith

(Times News Services)

SALISBURY — Loyalist Governor-General Sir Humphrey Gibbs today defied rebel Premier Ian Smith in a face-to-face confrontation over who is legally in charge of the Rhodesian government.

Faced with growing internal opposition to the breakaway government, Smith and two aides drove to government house for a 70-minute meeting with Gibbs, who had refused orders Sunday night to step down.

A spokesman for the governor-general, who remains loyal to the orders of Queen Elizabeth and British Prime Minister Harold Wilson, said Gibbs remained adamant in his position.

Gibbs, who settled in Rhodesia in 1923, dismissed Smith and his cabinet after last Thursday's unilateral declaration of independence. Smith in turn ordered Sir Humphrey to vacate Government House. Gibbs said Sunday night he would resign only if "asked by Her Majesty to do so."

100 SIGN BOOK

While Smith was inside Government House with Deputy Premier Clifford Dupont and Justice Minister Desmond Lardner, more than 100 visitors signed the guest book—a sign of solidarity with Gibbs.

In Bulawayo, 220 miles southwest of Salisbury, black Nationalist leaders failed today when they tried to organize a general strike by African workers. Police riding shotgun on buses told the workers not to be intimidated by the Nationalists, who were urging persons at bus stops not to board the vehicles.

Rhodesia's foremost Anglican prelate, the Right Rev. Cecil Alderson, Bishop of Masonaland, declared at a memorial service in Salisbury honoring Second World War dead the illegality of the Smith government was "quite clear."

Bishop Alderson declared Sunday to a crowd of several hundred persons at the service "there is a Christian rights and maybe a Christian duty to disobey" orders of the rebel government.

"I would be gravely insincere and cowardly if I did not state again here the united judgment of almost all Christian leaders of this land . . . I believe what has been done to be wrong."

He added Rhodesians have "the responsibility and the right to make up their own minds on great moral issues and be answerable to God in their own consciences."

White senior civil servants and army officers with close ties to Britain were also reported in dissent. Gloom fell over business circles in Salisbury.

Smith, however, appeared confident and firmly in control.

Informants said David Hall, chief of protocol and a former regular British officer, had resigned. Many others were believed to be also considering resignation.

Temporary restrictions on banking facilities and a general uncertainty of the country's future have caused commercial circles to delay transactions.

No positive reaction was expected before Britain and other countries made clear the actions they planned taking to counter Rhodesia's seizure of independence.

COLLEGE STUDENTS pull down Union Jack from office of British high commissioner in Dar Es Salaam, Tanzania, during anti-British demonstration. Demonstrators were protesting Britain's refusal to use troops against white rebels in neighboring Rhodesia. (AP Wirephoto)

Tory Die-Hards Fight Sanctions

LONDON (AP) — Emergency legislation enabling the British government to clamp stiff economic sanctions on the white settler regime in Rhodesia began passage through Parliament today. Britain's chief legal official termed the bill "extremely urgent."

Debate began in the Commons and the House of Lords. The government is trying to rush the bill through in one day and Queen Elizabeth was expected to sign the measure after midnight tonight.

The Conservative party Commons leadership decided at a one-hour meeting before Parliament met to help the Labor government speed the legislation through.

But a handful of right-wing Conservative MPs planned to contest the legislative time limits in the Commons.

In the House of Lords, the Marquess of Salisbury, a former Conservative kingmaker and long a supporter of white Rhodesian interests, planned to introduce an amendment that would delay application of the sanctions—particularly a proposed ban on tobacco imports.

Opening the debate in the House of Lords was Lord Gardiner, the Lord Chancellor and head of the British judiciary.

He has been one of the government's chief legal advisers through the crisis that reached a climax last Thursday when Rhodesian Prime Minister Ian Smith declared Rhodesia's independence from Britain.

He was the first of 40 speakers on the Lords' agenda.

Stressing the urgency of the bill, Lord Gardiner said Britain must act quickly against the Rhodesian regime. He said Smith appeared to have been acting under pressure—"He has a lot of extremists in his cabinet and I am afraid they have carried the day."

Continued on Page 2

RHODESIA

Armed Police Break Up Negro Strike

BULAWAYO (Reuters) — Police armed with shotguns today broke up an attempted strike by Negroes in this Rhodesian industrial centre.

Thousands of Negroes leaving the township for work had been ordered by African nationalists to get off their bicycles and not to use public transport.

Armed police in jeeps drove through the streets and ordered the Negroes back on to buses.

Some Negroes alleged to have intimidated others were arrested.

Factories and offices later reported little absenteeism although many Negroes turned up late.

A police spokesman said the mail and passenger train from Salisbury to Bulawayo was stoned Sunday night near Gwelo, about 100 miles north of here. Several windows were shattered but no one was injured.

★ ★ ★

LONDON (Reuters)—Prime Minister Wilson may agree to an oil embargo against Rhodesia because of pressure from the United Nations, British newspapers suggest today.

The Daily Telegraph says there is a threat to government unity over Rhodesia because many Labor parliamentarians feel Wilson's administration has applied fewer bans and control than should have been exerted.

The Daily Mail reports: "Britain, opposed to the use of force, is ready to compromise by supporting a UN ban on oil supplies to Rhodesia, providing the major oil-producing countries can demonstrate it will be effective."

★ ★ ★

TEL AVIV (Reuters) — More than 100 Negro students smashed windows of the British embassy with stones and clashed with Israeli police here today in a protest over Britain's Rhodesia policy. At least one policeman was injured.

The hour long attack came suddenly during an address by a student spokesman who had just presented to the British charge d'affaires, Arthur Kellas, a resolution condemning Britain for not taking military action against Rhodesia.

★ ★ ★

BROKEN HILL, Zambia (AP) —President Kenneth Kaunda of Zambia called on the British government Sunday to arrest Rhodesian Prime Minister Ian Smith, whom he called a "rebel and traitor."

He expects the British governor of Rhodesia, Sir Humphrey

Continued on Page 2

NO RUSH FOR SESSION, HOUSE OPENS JAN. 18

OTTAWA (CP) — Parliament will reassemble Tuesday, Jan. 18, the cabinet decided today.

The announcement was made by an aide to Prime Minister Pearson while the cabinet still was in session.

Mr. Pearson had indicated during the campaign that Parliament might be summoned for a week before Christmas when the eight-day throne speech debate could be completed but said no definite plans had been made.

This will be the first session of Canada's 27th Parliament, with the Liberals holding 131 seats, three short of a clear majority in the 265-seat House of Commons.

IN RHODESIA

UN 'Presence' Bid Sidelined

UNITED NATIONS (UPI) — Uruguay suggested today that the Security Council establish a UN "presence" in rebellious Rhodesia but back-stage negotiations failed to produce a middle-road resolution.

Delegates' efforts to agree on a resolution on the issue of whether to give China's UN seat to the Peking regime also bogged down and it appeared that the General Assembly would move on to other business without voting on that question.

Sen. Hector Paysse Reyes of Uruguay told the council his proposal for a UN "presence" in Rhodesia would not conflict with moves being undertaken there by Britain to put down the white minority secession stemming from the territorial government's unilateral declaration of independence last week.

Paysse Reyes did not present a resolution but said the council should establish the "presence" as a means of underlining its concern for the Rhodesian situation and its competence to deal with the situation there.

The asesmbly was scheduled this afternoon to wind up its perennial debate on a seat for Red China. But sponsors of this year's move still had not agreed on a resolution strong enough to face the confidence of the United States and Nationalist China that the move would be defeated, even if by the narrowest margin in history.

Slaying In Colorado Traced to B.C.

VANCOUVER (CP) — Police are investigating two men here in the shooting death of an unidentified youth in Colorado.

A Colorado prosecuting officer will arrive here tonight to interview the men, police said today.

The youth's body was found Oct. 23 under a tree half a mile off a highway 16 miles east of Durango, Colo.

Durango is a highway junction town about 180 miles southwest of Denver.

Sheriff Walter Conrad of Durango said in a telephone interview today it is believed the victim was shot in a Durango motel and taken to the spot where the body was found.

BLOOD IN MOTEL

Blood was found in the motel, which had been occupied the night before by the victim and two other persons.

The motel operator told police he believed the three men came from Canada.

The victim died of a bullet wound in the temple.

Investigators said a shirt manufactured in Edmonton was found near the body.

The men being investigated here were picked up recently in connection with another case.

Walkout Set For Midnight

Labor Minister Leslie Peterson today made a last-ditch attempt to ward off a province-wide strike against all oil companies set for midnight.

He sent telegrams to all the parties urging them not to permit a total tie-up of the oil and gas industry.

"This will confirm that my department has offered any assistance you may care to take advantage of to effect a settlement of the oil industry dispute," said the telegrams.

"Government considers the continued supply of oil and gas essential and urges you to settle your differences with employers (employees) and in any event to avoid the complete tie-up of this essential industry."

Union and management spokesmen were not available for comment on the telegrams.

Mr. Peterson released the texts without comment after declining to see reporters in the morning.

Mr. Peterson cancelled a trip to Washington, D.C., Tuesday. He was to attend a meeting of the International Conference of Government Labor Officials, of which he is president.

On Sunday, he repeated earlier comments saying "I am not prepared to tolerate any action which would result in a total shutdown of this industry."

There was speculation the government will use the emergency powers of the Civil Defence Act if the strike occurs. This was first used nine years ago to stop a ferry strike.

A regular meeting of the cabinet was being held this afternoon at which the ministers would likely discuss the next move.

Before the telegrams were sent, the Oil, Chemical and Atomic Workers' International Union completed plans for its extended strike against Shell, Home, Texaco and Standard.

PETERSON
. . . cancells trip

The union has been on strike against British American for two months and since Nov. 5 against Imperial's Port Moody refinery. BA operations on the Prairies and in Ontario have also been on strike since mid-September.

Sunday, 95 oil workers at Pacific Petroleums' McMahon Refinery in Taylor, B.C., were locked out. The company said this morning it had "relieved" the men to effect a more orderly takeover by supervisors.

Pickets were established at the refinery and at a nearby petro-

Continued on Page 2

Jet Circling Globe Around Both Poles

HONOLULU (AP)—A Boeing 707 jet—crammed with instruments, scientists and observers—flew out of Honolulu today on an around-the-world flight over both the earth's poles.

The jet will cruise at between 30,000 and 41,000 feet to allow scientists to study high-altitude meteorology and clear-air turbulence. The plane was to land in London for its first refuelling stop.

Then, it is to speed on, passing Buenos Aires, Argentina, and Christchurch, N.Z., before returning to Honolulu in 52 to 56 hours.

The planned 26,203-mile flight over the poles never has been accomplished.

The battery of scientists aboard is headed by Dr. Serge A. Korff, professor of physics at New York University. Time-lapse cameras will photograph the weather at five-minute intervals. Studies also will be made on the jet stream, cosmic radiation, flight - crew fatigue and cockpit design.

Rail Workers Ask Pay Hike

MONTREAL (CP) — Some 53,000 non-operating railway workers presented new contract proposals to Canada's railways today calling for a general 55-cent hourly wage increase plus additional pay increases for skilled and night shift workers.

The non-ops' joint negotiating committee, speaking for members of seven unions, asked for a 20-per-cent wage increase for skilled workers to adjust what it called existing wage inequities and a 10-per-cent increase for regularly scheduled night workers.

CRASH KILLS AIRLINE CHIEF'S SON

INDIO, Calif. (UPI) — All eight passengers were found dead today in the wreckage of a twin-jet aircraft missing since Sunday on a flight from Palm Springs to Burbank, Calif.

The wreckage was found about six miles north of this desert community in a hilly area.

Among the dead were veteran flier Paul Kelly, the pilot, and 11-year-old Peter Prescott, son of Robert W. Prescott, president of Flying Tiger Lines.

The elder Prescott is aboard a jet transport on a polar circling of the earth.

FROM SALES TAX

'Gov't Robbing Hospitals' Of Promised Financial Aid

By PETE LOUDON

A group of municipal leaders in the capital region has charged the provincial government with robbing community hospitals of their promised financial support.

Loudon

They say the province has diverted to other purposes $44 million collected from the 5 per cent sales tax over the past seven years and earmarked for hospital use.

Now, they object, the property owners of the capital region are to be asked to raise $5.7 million dollars through a referendum on Dec. 11 toward a $13.5 million hospital program.

(Why is a rich city in a rich district in a rich province going without sufficient hospital beds? Why is this issue building into a controversy involving two layers of government instead of being quietly and efficiently solved? The Times asked reporter Pete Loudon to explore the issue. This is his second report in a four-part series.)

Three municipal leaders have so far openly condemned the proposed system of financing the needed beds for district hospitals. They charge it will be the province's responsibility if property-owners reject the hospital vote.

Dilemma

The figures backing the objections and cited in this article are now being studied by other municipal elected officials. Councils will be meeting in the next few weeks and coping with their dilemma.

Should they tell their voters to support the hospital vote and thus answer a vital need they all recognize?

Or should they urge defeat of the referendum to fight a principle—their belief that the province is loading more and more of the cost of public service on the property-owner?

Before going further into the municipal position of protest it should be pointed out that the provincial government, as represented in the issue by Health Minister Eric Martin, objects in turn to their contentions. In the next article in this series he gives reasons supporting the government position.

Higher Share

The municipal leaders who have so far expressed themselves, and those who will do so in the next few weeks, say

Continued on Page 2

Six Children Hurt In Fire

PRINCE GEORGE (CP) — Six children are in hospital here, three with severe injuries, following an explosion and fire in a house trailer at a northern construction site.

Rebel Chief To Die

BLANTYRE (Reuters)—Malawi rebel leader Medson Silombela was sentenced today in the high court to death for the murder of a ruling Malawi Congress party official.

WIRE BRIEFS

Bid for Olympics

MONTREAL (CP) — La Presse says Mayor Jean Drapeau will announce tonight that Montreal wants to be host to the 1972 summer Olympic games. The mayor has called a press conference which is to be attended by Premier Lesage and leading personalities from the sports world.

Ships Go Silent

TOKYO (AP) — Two Japanese ships with a total of 81 persons aboard went silent today after sending distress calls while sailing in stormy seas north of Japan, the maritime safety board reported.

Visit Advanced

WASHINGTON (UPI) — The White House announced today that West German Chancellor Ludwig Erhard's state visit to this country has been moved up to Dec. 3 and 4 at the request of the German government.

Eight Indians Killed

RAWALPINDI (AP)—Eight Indian soldiers were killed in new clashes along the ceasefire, a Pakistani spokesman said today.

'Find a Guy Named Terry . . . That's the Real Hero'

(See also Page 17)

MIAMI (UPI)—"If you are looking for a real hero, find a purser on that ship named Terry Wise."

"He grabbed older people, who were just too shocked or afraid to jump, put life jackets on them and bodily threw them into the sea."

These were the words of General Motors executive Robert White describing the rescue of 466 passengers and crew members of the ill fated Caribbean cruise ship Yarmouth Castle.

Mr. White, of Roanoke, Va., said he watched Wise (of Markham, Ont.) and Bahama Star Captain Carl L. Brown in action from the flying bridge of the burning cruiser.

He said "that's the only reason some of the passengers are alive today. Wise was among the last to leave the ship."

White, a former navy man, described the Bahama Star's captain as "one hell of a man —I never saw such marvelous seamanship."

At one point, White said, Capt. Brown manoeuvred the Bahama Star to within 250 yards of the flaming ship—"close enough to feel the heat and hear the people shouting and screaming for help."

"He kept repeating instructions over the bull horn: 'Put on your life jackets and jump into the sea. You'll be picked up immediately.

WISE
. . . among last to leave

"'Be careful. Don't jump into the lifeboats. Jump into the sea. Jump into the sea.'

"One man jumped into a lifeboat, fractured both his legs and his pelvis."

White said Brown ordered his own lifeboats to "move in close, the fire's on the top deck, the ship will not explode. Go in close and get them.

"And brother, that's exactly what they did," White said. "At one time I saw five or six lifeboats, right next to the hull."

Capt. Brown said the doomed ship's bridge and control centre collapsed in fiery rubble as the rescue vessel pulled alongside.

"The radio room would have gone before that," he said. "I definitely think the fire area was the reason no distress signal was sent."

Many passengers said no alarm was sounded aboard the Yarmouth Castle, but coast guard Capt. V. G. Niebergall said there were conflicting reports as to whether or not an alarm had been sounded.

Brown said he did not know what caused the fire but said "I think the officers of the Yarmouth Castle know where the fire started and who reported it."

Index to Inside Pages

	Page
Strong Pressure Works for a Unilingual Quebec	5
Diane Landry of Winnipeg Named Miss Canada	6
U.S. Sees Increasing Merger with Canada	9
Ottawa Football Coach Protests Fumble Ruling	12

Ask the Times	21	Entertainment	28	Radio, TV	36
Births, Deaths	30	Finance	8	Sport	12
Classified	30	Island	26	Why Grow Old?	22
Dear Abby	22	Penny Saver	22	Women	22

If th' gas pumps go dry, how will th' pickets git t' work?

★ ★ ★

Whut we need is somebody t' pour cold water on th' troubled oil.

★ ★ ★

Apart from who's boss in Rhodesia—who'd want t' be?

. . . HOSPITALS

Continued from Page 1

there should be a higher contribution by the province to hospital costs instead of a higher share by property-owners through their annual property taxes.

They say that in 1954 in his budget speech, Premier W. A. C. Bennett abolished hospital insurance premiums and increased the then 3 per cent sales tax to 5 per cent.

He made it clear that the additional tax, two-fifths of the tax total, would be for hospital purposes. These municipal spokesmen say Mr. Bennett anticipated this would be inadequate and said he would spend half the tax revenue if necessary, for hospitals.

'No Question'

The premier, in announcing the increase of the 3 per cent sales tax to 5 per cent, said, "An increase of 2 per cent in the rate is anticipated to yield $23.5 million. This amount, supplemented by $8,375,000 from current revenue sources and by $990,000 from municipalities, will cover the cost of the hospital insurance service, as well as the provincial share of hospital construction, amounting in all to $32,865,000 . . ."

"There is no question that the people of B.C. were led to believe that B.C. hospitals would be financed by this means," says one reeve.

This table is going the rounds of municipal halls:

Year	5% tax Yield	2%	BCHIS from B.C.
1959	$81.9 mil	$32 mil	$31.2 mil
1960	87.3	35	28.3
1961	84.9	34	31.1
1962	89.9	36	32.7
1963	96.9	39	32.4
1964	107.8	43	33.6
1965	125.2	50	36
		269	225.3

From these figures, taken from public accounts, it is apparent that the $225.3 million transferred to hospital use is $43.7 million less than the amount represented by two-fifths of the 5% sales tax.

The municipal protesters say they believe this makes up a major part of the $64 million over-all budget surplus attained by the Bennett budget last year.

They say if it went to hospitals there would be little need to come back to the property owner.

Federal Grants

At the same time, they point out, that BCHIS has been in receipt from the federal government of growing contributions.

In 1959	$12.7 million
1960	20.4
1961	22.5
1962	25.7
1963	30
1964	33.6
1965	36

They say these contributions have nearly trebled in the past seven years.

They say the sales tax revenues are obtained from people who buy goods—who can afford to buy goods—and who thus have an ability to pay. But property tax is charged equally against the property owner who has a small income as against those with large incomes.

People with investments in homes are hit—people with investments in stocks or bonds are not.

And they point out that Premier Bennett, in the same budget speech said:

Ability To Pay

"Any hospital insurance plan sponsored and operated by the government must fail or meet with acrimonious opposition if the benefits it provides are not universally and equitably distributed and if its cost to the people is not fairly distributed in accordance with the ability to pay of the individual."

Further . . . "The logical solution therefore is the abolition of premiums and the imposition of a tax levy with an incidence that reflects in the most equitable manner possible, the income currently available to the people."

The municipal people see this as a statement that sales tax should pay for hospital costs. And the province collects the sales tax.

Some of the municipal leaders say they want a municipal-provincial conference on this matter.

They agree that the hospital program here will suffer if they dig in and recommend a "no" vote.

One municipal spokesman says, "The government has put us in a position where we have to fight against the hospitals' best interest in order to pursue a principle.

"When we have a surplus we shouldn't have to have land taxes boosted."

He points out that area ratepayers already face a healthy boost for school costs with teachers requesting another raise—and in Saanich at least there is a 2 mill increase proposed for capital expenditures.

Boost Taxes

He said many residents in his area, living in modest homes on modest pensions can't afford the taxes now and many of them are forced to sell out and move into cheap downtown hotel rooms.

He says the provincial government hasn't had to increase taxes since 1954 and the federal government from time to time has cut taxes—but the municipalities have to boost taxes each year.

The municipal objectors also take issue with the contention by those who support the referendum that a two-mill tax rate boost will yield the needed $5.7 million before the district growth requires millions more. They say this levy would raise only $554,000 each year or $2½ million in five years, when new needs will be apparent.

The balance would have to come from borrowing with interest rates greatly increasing the amount needed.

They say too that a two-mill levy in the capital region means different amounts in different areas. They say it means about $5 a resident in Oak Bay but only $2.50 to $3 per resident in Saanich. Why should Oak Bay pay twice as much per head?

(Continued Tuesday)

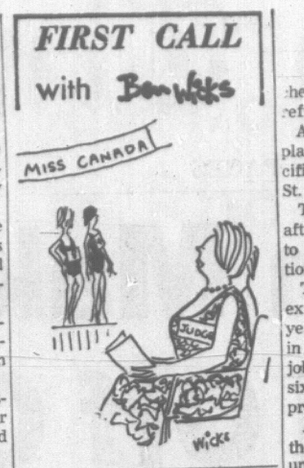

HOME GARDEN

Watching Clock Helpful

By HILDA BEASTALL

The hobby greenhouses glimpsed in Victoria gardens need thoughtful treatment at this season, if they are to be successful.

Hilda

As custodians of living plants, the first essential is air. Ventilation is the word where greenhouses are concerned.

So far this season, artificial heat has not been required for the general run of hardy or near-hardy plants.

The shelter provided by the glass structure has been sufficient if close attention has been given to daily routines. Colder weather will require a different routine adapted to the conditions.

OPEN VENTILATOR

First thing in the morning, a ventilator should be opened, much or little, according to the wind and outside temperature.

As the temperature rises outdoors, more ventilation can be allowed. On sunny days with outside temperature between 45 and 50 deg. F., the greenhouse door may be left wide open without ill effects.

One needs to be a clock-watcher, or have a time instinct as some gardeners are blessed with, in order to begin closing the vents around three-thirty while the sun is still shining on the glass.

By four o'clock all vents and the door should be closed. This scheme prolongs the period of warmth around the plants by as much as two hours.

ACCURATE GUESS

A tested thermometer, preferably a maximum-minimum indicating type, is useful for the owner of a greenhouse during the first few years, but after several years' experience one can give a guess accurately before checking the instrument.

Watering before artificial heat is started has to be kept to a minimum, and given only to those plants in need of it.

Avoid Spilling water on benches and floor, since a surplus will lower the night temperature and raise the humidity—an undesirable condition at this time of year.

To be safe, do the small amount of necessary watering early in the day on the rising temperature.

If heat is used later, the routine has to be altered.

. . . PETERSON

Continued from Page 1

chemicals plant where 20 men refused to enter the building.

A Pacific Petroleums bulk plant in Dawson Creek and Pacific 66 service stations in Fort St. John also were picketed.

The extended strike was called after oil companies did not reply to an amended bargaining position submitted by the union.

The oil workers asked for an extra 50 cents an hour in a two-year contract, instead of 40 cents in one year. In the important job security field, they sought six months notification of new processes instead of 18 months.

A second reason is that, under the Labor Relations Act, a union that doesn't strike within three months of a strike vote loses the right to strike.

At the same time, officials of the province's major trade unions were meeting in Vancouver.

E. P. O'Neal, secretary of the 110,000-member B.C. Federation of Labour, said the talks were called "to state the seriousness of the situation and to map strategy to ensure 100 per cent support for the oil workers in their fight for job security."

Major unions have pledged support for the oil workers by agreeing that petroleum products from strike-bound companies will be considered "hot."

Widespread labor support for the oil workers could shut down massive sections of the B.C. economy, amounting, in effect, to a general strike.

This morning, Premier Bennett sent telegrams to the International Woodworkers of America and the Pulp, Sulphite and Paper Mill Workers, which together represent 42,000 forest industry workers.

The unions, in a telegram to the premier, warned that complete disruption throughout the forest industry would result from a province-wide oil strike.

The premier said in reply: "You are requested to advise the membership of your unions to act in a lawful and responsible manner and help avoid a shutdown of this essential industry."

Locally, motorists needn't worry immediately about getting gasoline for their cars.

Service stations normally carry a week's reserve and tankers have been filling up company storage depots around the Inner Harbor for the last few days.

150 Cong Killed In Savage Battle

SAIGON (AP)—B-52 bombers pounded rear positions of a North Vietnamese regiment today as two U.S. infantry battalions continued to slug it out with them in heavy fighting near the Cambodian border.

The two U.S. battalions held their own through 36 hours of at times savage fighting. At least 129 enemy bodies were counted and as many as 150 were believed to litter the battlefield in front of U.S. lines.

U.S. casualties were termed "moderate," but it required more than a dozen helicopters to take out the American wounded. Most of the dead were still in the battle zone. It was too dangerous for helicopters to fly except on urgent missions.

In earlier air action, North Vietnamese gunners shot down an American A-1E Skyraider. A U.S. military spokesman reported the pilot was killed when the plane exploded near the battleground 200 miles north of Saigon in the central highlands.

Three North Vietnamese battalions—about 2,000 men—were engaging the American troops and it was possible that others were waiting farther back.

The fighting broke out Sunday afternoon.

NEEDS A BRUSH-UP

The statue in Washington's Lincoln Memorial has to be washed every time the weather takes a warmer turn as the marble transpires grime.

WOMEN OFTEN HAVE BLADDER IRRITATION

After 21 twice as many women as men are made miserable by common urinary irritation caused by a germ, Escherichia Coli. To quickly combat the secondary aches, muscular pains and disturbed sleep caused by Kidney and Bladder irritations, try taking 2 little CYSTEX tablets with a glass of water 3 times daily for a few days. CYSTEX is a cleaning urinary antiseptic, also an analgesic pain reliever for Rheumatism, Sciatica Pains, Headache, Backache, and muscular pains. Get CYSTEX from druggist. Feel better fast.

Advt.

BYRON PRICE 385-2458
1314 Quadra St

$975 DOWN

Price $15,975
Save 1,500
Comparative Value $17,475

A most attractive 3-bedroom Colonial with living room, dining room, kitchen with dining area, full basement, roughed in rumpus room, sundeck and carport. This Medallion Bonus home will be built for you on a fully serviced lot. By doing your own painting monthly payments of principal and interest will range between $91 and $100. No 2nd mortgage, no extras—a fully completed home ready to move into.

Offers Expires November 30, 1965

Byron Price EV 5-2458 1314 Quadra

WOW! BRITISH IMPORTERS LTD.

SEMI-ANNUAL TRADE-IN EVENT

ENDS THIS WEEK

HURRY!

Clean out your closets. Your old clothes are worth more if you trade them in for new during this event. GOODWILL ENTERPRISES require serviceable clothing for their work.

Here's Your Trade-in Allowance

ON THE PURCHASE OF A:

SUIT We'll allow ... $10.00
TOPCOAT We'll allow ... $7.50
SPORT COAT We'll allow ... $5.00
SLACKS and RAINCOATS We'll allow ... $2.50

* Take advantage of this opportunity to get that new suit! Your old trade-in clothing goes directly to Goodwill Enterprises in Victoria!

Open Till 9 p.m. on Fridays
OPEN ALL DAY WEDNESDAYS

BRITISH IMPORTERS LTD.

YATES AT BROAD EV 6-1496

. . . RHODESIA

Continued from Page 1

Gibbs, to be empowered to withdraw Rhodesian troops from their positions along the Zambian border, he told a national rally here.

"We expect Britain to act and act quickly," he said. "If the Queen's representative in Rhodesia (the governor) is going to be forced to make a dishonorable exit from Government House in Salisbury, chased out by a rebel government, it will go down in history that the British people failed all of mankind."

Kaunda then launched an attack on Rhodesia's Negro nationalist leaders based in Zambia with the most violent public criticism he has ever made against anyone—including the former colonial government in this erstwhile colony of Northern Rhodesia.

"They are not nationalists, they are stupid idiots," he declared.

Kaunda said it is stupid for exiled Rhodesian nationalists, the representatives of Joshua Nkomo's Zimbabwe African Peoples' Union and Rev. Ndabaningi Sithole's Zimbabwe African National Union to shout from the comfort of Zambia: "We are going to kill all the whites in Rhodesia."

"Not all the whites are guilty," Kauda said.

Fishermen Voting

VANCOUVER (CP) — British Columbia's herring fishermen held meetings along the coast this weekend to vote on a wage offer by the Fisheries Association of B.C. The negotiating committee of the United Fishermen and Allied Workers' Union is recommending that the striking fishermen reject the offer of a $1.52-per-ton increase in the price paid for herring.

ANOTHER
PLAYER'S SMOKER WINS
'66 MUSTANG

Another B.C. Winner in Player's big "Mustang-a-week" Contest

Miss Ann Casey of **Victoria, B.C.,** this week's winner in Player's great 'Mustang-a-week' contest, accepts the keys to her '66 Mustang from **Mr. T. H. Rafter,** Sales Representative of the Imperial Tobacco Sales Company.

Every week during the contest in British Columbia a 1966 Mustang Hardtop will be given away. It's easy to enter and you may send in as many entries as you wish. So, pick up a pack of Player's and send your entry in to-day.

Look for full contest details in our newspaper advertising, or wherever you buy your favourite Player's cigarettes.

Come on over to smoothness with no letdown in taste

WEATHER SYNOPSIS

Clear skies overnight in the northern interior of B.C. produced fairly low temperatures in that area early this morning. Prince George was coldest with a reading of 8 above followed by Smithers with 13 above. Clearing was expected in south coastal areas this afternoon as the storm centre off the northern coast of California continues to weaken. A disturbance crossing the Gulf of Alaska however was to spread cloud over the north coast by noon today with rain beginning there this evening. Cloudiness from this system will reach the south coast Tuesday morning. Chilly Arctic air will continue to affect most interior sections of the province.

DOMINION PUBLIC WEATHER OFFICE
9 A.M. FORECASTS

Valid until midnight Tuesday

Victoria: A few clouds tonight. Mainly cloudy Tuesday. A little colder tonight. Winds westerly 15. Low tonight and high Tuesday at Victoria, 42 and 50.

West Coast: Cloudy Tuesday with rain beginning in the afternoon. Winds light becoming southerly 15 Tuesday afternoon. A little colder tonight. Low tonight and high Tuesday at Estevan Point, 42 and 50.

Vancouver - Georgia Strait: A few clouds tonight. Mainly cloudy Tuesday. A little colder tonight. Winds light. Low tonight and high Tuesday at Vancouver, 40 and 50; Abbotsford and Nanaimo, 38 and 50.

TEMPERATURES
YESTERDAY

	Min.	Max.	Prcp.
Victoria	47	50	.29
Normal	40	48	--

ONE YEAR AGO

Victoria	36	43	Nil

ACROSS THE CONTINENT

St. John's	37	41	.22
Halifax	29	53	--
Montreal	23	46	--
Ottawa	20	43	--
Toronto	24	36	--
Port Arthur	27	31	.02
Winnipeg	22	25	.04
The Pas	4	17	--
Regina	18	25	.22
Saskatoon	12	21	.11
Prince Albert	7	17	--
Medicine Hat	15	32	.51
Lethbridge	16	40	.14
Calgary	8	26	.30
Edmonton	15	19	.05
Kamloops	31	35	--
Penticton	33	41	.37
Vancouver	45	49	.21
Nanaimo	43	48	.11
New Westminster	45	47	.38
Prince Rupert	27	45	--
Prince George	8	22	--
Fort St. John	9	15	.08
Seattle	38	42	.24
Portland	39	57	.01
Chicago	27	41	--
San Francisco	55	62	.41
Los Angeles	55	62	1.08
New York	37	52	--

World temperatures based on observations taken at midnight PST: London 25, Paris 30, Berlin 23, Stockholm 16, Moscow 0, Madrid 45, Tokyo 57.

U.S. temperatures: Anchorage 41, 38; Las Vegas 61, 50; Phoenix 76, 59; Washington 59, 32; Honolulu 82, 70; Miami 78, 74.

CITY'S WEATHER RECORD

Sunshine, Nov.	29.1 hrs.
Last Nov.	44.6 hrs.
Normal (30 yrs.)	41.5 hrs.
Sunshine, 1965	2,164.2 hrs.
Last year	1,883.1 hrs.
Normal (30 yrs.)	2,101.3 hrs.
Precip., Nov.	2.37 ins.
Last Nov.	.59 ins.
Normal (30 yrs.)	1.81 ins.
Precip., 1965	18.68 ins.
Last year	19.07 ins.
Normal (30 yrs.)	20.21 ins.

Sunrise, Sunset Tuesday

Sunrise ... 7:24 Sunset ... 16:33

(Pacific Standard Time)

TIDES AT VICTORIA
(Pacific Standard Time)

	Time	Ht. Ft.	Time	Ht. Ft.	Time	Ht. Ft.	Time	Ht. Ft.
	H.M.		H.M.		H.M.		H.M.	
15	01.20	1.4	11.12	8.8	----------	----------	----------	----------
16	02.16	2.1	11.35	8.7	----------	----------	----------	----------
17	03.14	2.9	11.35	8.6	----------	----------	----------	----------
18	04.12	3.8	11.35	8.6	18.25	5.4	23.13	6.4

TIDES AT FULFORD HARBOR
(Pacific Standard Time)

	Time	Ht. Ft.	Time	Ht. Ft.	Time	Ht. Ft.	Time	Ht. Ft.
	H.M.		H.M.		H.M.		H.M.	
15	02.46	2.2	11.35	11.9	----------	----------	----------	----------
16	03.45	3.0	12.19	11.7	19.49	8.0	21.36	8.1
17	04.49	3.9	12.58	11.6	19.58	6.9	----------	----------
18	00.15	7.9	05.57	5.0	13.25	11.4	20.21	5.6

ONTARIO TAKES BLAME FOR GIANT BLACKOUT

TORONTO (UPI) — The initial cause of the massive blackout which covered some 80,000 square miles in northeastern United States and Ontario was in the backup relay system in the Sir Adam Beck No. 2 distribution centre at Queenston, Ont., Ontario Hydro officials disclosed today.

W. Ross Strike, chairman of the Ontario Hydro Authority, said the backup relay system on one of six lines distributing power to Ontario tripped suddenly Tuesday evening.

He said this caused a massive charge of electricity to surge into the United States electrical system, tripping relays throughout northeastern United States. Strike said the charge which was flowing over the malfunctioning line short-circuited electricity in the other five lines and turned it back to the eastern grid system.

ON NEWSPAPER COVERAGE

High Court Agrees To Review Conviction

WASHINGTON (UPI) — The U.S. Supreme Court agreed today to review the 1954 conviction of Dr. Samuel H. Sheppard, Cleveland osteopath found guilty at a sensational trial of having bludgeoned his wife to death.

Federal District Judge Carl Weinman of Dayton ordered Sheppard's release from the Ohio Penitentiary on July 15, 1964. But the 6th U.S. Circuit Court of Appeals in Cincinnati overruled Weinman on May 5, 1965, and ordered him back to jail.

Meantime, the 41-year-old doctor has been free on bond. He lives in the Cleveland suburb of Rocky River with his second wife, the former Arianne Tebbenjohanns, with whom he corresponded while in jail.

Numerous efforts to free Sheppard have been made since his sentence began. Today's appeal focused largely on coverage of the bizarre case by the newspapers.

The doctor always has denied he committed the crime. He told police it was perpetrated by a "bushy-haired intruder," with whom he grappled in his home after he heard his wife cry out in the night.

SHEPPARD
. . . free on bond

A jury convicted Sheppard of second-degree murder. He was sentenced to life imprisonment.

WON'T COMMIT MILITARY AID

Verwoerd 'Plays Cool' In Rhodesian Crisis

JOHANNESBURG, South Africa (AP)—A large crowd of white South Africans joined lustily at the weekend in singing "we are marching to Rhodesia."

They were government party supporters whose impromptu songs filled the hall while they waited for Premier Hendrik Verwoerd to make his first public speech since his Rhodesian neighbor, Ian Smith, seized independence from Britain.

But Verwoerd gave them no indication they would soon be marching, at least in the military sense, to the assistance of their white kinsfolk in Rhodesia.

Deep in their hearts, the bulk of white South Africans applaud Smith's seizure of independence, but meantime Verwoerd is playing it cool. Nothing he has said or done points to his permitting his country's powerful military forces to be used in a power struggle that might develop around Rhodesia.

FORCES READY

These forces are reputed to be the best-trained and equipped in Africa.

They have modern weapons, a powerful air force (its exact size is secret) equipped with jet fighters, bombers and long-range reconnaissance aircraft.

Their small navy is considered militarily adequate for effective coastal patrol. Behind the troops stands the continent's largest armed police force ready to take complete command of the home front if required.

VERWOERD
. . . forces strong

Justice Minister Balthazar Vorster recently surveyed South Africa's military preparations, matched it against what black Africa might be able to muster and concluded, "We could finish these people off before breakfast" if it came to a showdown.

Defence Minister Jim Fouche is to open Monday what officials have called a new "deterrent to South Africa's potential enemies" from the north.

It is an early-warning radar system 100 miles southeast of the country's administrative capital, Pretoria, and effective over an area of 60,000 square miles. The system's major aim is to search for, locate and identify approaching aircraft and to intercept and destroy enemy planes.

INCLUDES FEW BLACKS

Unlike most African states South Africa's security forces are almost entirely white. Only a handful of non-whites are used in non-combatant duties.

While he is clearly, at least meantime, not considering military support for Rhodesia, Verwoerd has emphasized he envisages continued economic and friendly relations with Rhodesia.

He has publicly defined his policy as: He won't be dragged into a domestic struggle in Rhodesia between that country and Britain, he will not participate in any kind of boycott against Rhodesia and he will continue to be friendly with whatever government is chosen by the Rhodesian people.

"For us Rhodesia is our immediate neighbor with whom we have lived in good co-operation and great friendship for many years. We are bound by bonds of contiguity and blood."

TSHOMBE
. . . making comeback

New Congo PM Toppled

LEOPOLDVILLE (AP)—Moise Tshombe's chances of ousting Congolese President Joseph Kasavubu next year were on the rise today after Parliament overthrew the premier Kasavubu named to replace Tshombe.

The month - old government of Premier Evariste Kimba was declared dismissed Sunday after Tshombe's forces defeated a confidence motion during a joint session of the Senate and the chamber of deputies. The vote was 121 for Kimba, 134 against and seven abstentions.

Kasavubu kicked out Tshombe Oct. 13 after 15 months as premier and replaced him five days later with Kimba.

Castro Blames U.S. For Havana Raid

HAVANA (AP)—Cuban Premier Fidel Castro has blamed the United States for a hit-and-run attack by two boats on a residential section of the Havana waterfront. One woman was reported slightly injured.

Meanwhile the U.S. government began a sealift of refugees from Matanzas, Cuba. The chartered excursion boat Skipper K took 108 Cubans to Key West, Fla., Saturday night and another 94 Sunday.

The state department had no comment on Castro's charge of U.S. responsibility for the strafing attack early Sunday. But Cuban exile sources in Miami said it was the work of RECE—the Cuban representation in exile—and that the two boats returned safely to their base "somewhere in the Caribbean."

Castro, in a televised speech, said gunfire from one of the boats was intended to hit the waterfront residence of President Osvaldo Dorticos but hit the nearby national aquarium instead.

Public Invited To University Psychology Panel

The psychology department heads from B.C.'s three public universities will meet at the University of Victoria Tuesday to discuss graduate studies in psychology.

The meeting will take the form of a panel discussion which the public is invited to attend in Room 210 of the Young Building on the Lansdowne campus.

Dr. William Gaddes of the University of Victoria, Dr. Douglas Kenny of the University of B.C. and Dr. Lorne Kendall of Simon Fraser University are meeting in an attempt to formulate graduate psychology programs in the province which will complement each other.

The discussions will begin at 3:30 p.m.

"ONE POTATO, TWO POTATO"
is a
HOT POTATO
The film that Americans would not show until it was acclaimed in Europe.
STARTS THURSDAY
FAX Cinema

Missing Moroccan Allegedly Kidnapped

PARIS (UPI) — The chief of the Paris narcotics squad and his assistant were in jail here today, charged with having kidnapped Moroccan opposition leader Mehdi Ben Barka "to do a favor" to one of their informers.

Chief Louis Souchon, 49, and detective Roger Voitot, 37, allegedly admitted after two days of questioning they were the men who showed police cards to Ben Barka on a crowded Paris street Oct. 29 and drove him away—allegedly in their official squad car.

Police sources said the two officers claimed they were doing a favor for Antoine Lopez, an airline official already charged with complicity in the kidnap, in return for valuable drug smuggling tips he picked up in his work at Paris Orly airport.

Ben Barka's whereabouts are unknown.

Meanwhile, reports from Morocco said Interior Minister Gen. Mohamed Oufkir has denied being involved in any way in the kidnap. The French press openly has charged him with instigating it for political reasons.

Judge Andre Zollinger, in charge of investigations, issued a request to Moroccan authorities to take evidence from Oufkir and his secret police chief on the affair. Oufkir reportedly said he would refuse to make any such statements.

Automation Action High On NDP List

VANCOUVER (CP) — NDP leader T. C. Douglas Sunday demanded legislative action by the Liberal government on the problems of automation.

He described automation's effects as "the greatest problem of our time."

"We will use whatever political influence we have, what leverage we have, to put good legislation on the statute books," he told a meeting of the International Woodworkers of America (CLC).

"There is one issue that is of paramount importance — that issue is automation."

The benefits of automation don't "just belong to the boss, to the shareholders, to the coupon clippers.

"The benefits belong to all the people. It is you and I who educated the scientists and workers who invented and made these new machines, educated them through our tax dollars.

"Human society made possible automation. The benefits must also go to society."

He called for legislation providing that profits accruing from automation be plowed back into retraining those replaced by it.

Mr. Douglas said the NDP would not enter a coalition with the Liberals or Conservatives. His party holds 21 seats in the 265-seat House of Commons. The Liberals have 131, the Conservatives 97.

Church Teachers To Attend Conference

Sunday school teachers at the Glad Tidings Tabernacle, 842 North Park Street, will attend a national Sunday school convention in New Westminster Nov. 23-25.

Delegates from 127 Pentecostal churches in British Columbia are expected at the convention, which is sponsored by the Pentecostal Assemblies of Canada.

S. AFRICA SUPPRESSES PEACE STORY

JOHANNESBURG (AP) — "Finding Out," a British-published children's magazine, containing an article on Nobel Peace Prize winner Albert Luthili, has been banned by the South African government.

Ex-Chief Luthuli, a Zulu, is confined to his Natal Province farm as a banned person under the suppression of Communism laws.

The offending article is titled "The Chief Who Loves Peace" and is described by magazine sales representative F. A. Low as completely factual.

Next time!
GO COACH & FERRY
to VANCOUVER
only 3¼ hours downtown to downtown, via 'Royal Victorian' Sceni-coach.
only $4.25 one way and you relax all the way!
COME BY COACH AND FERRY
For convenient pick-up en route, and full information, phone Vancouver Island Coach Lines at 385-4411.

Elegance for holiday Eves

There's gracious simplicity in these lovely frocks, designed to make this busy social season a delight. Presented in silks, chiffons, laces and crepes, brocades and velvets, new colors are combined with the latest touch of fashionable design.
from $19.95
Budget Terms at No Extra Cost
Malleks'
1696 DOUGLAS
EV 2-8151

BUNIONS
SUPER-FAST-RELIEF!
Dr. Scholl's Zino-pads speedily relieve painful pressure on sensitive spot, soothe and cushion it. Enjoy real relief as millions do with Dr. Scholl's — world's largest-selling aid for Bunions!
Dr. Scholl's Zino-pads

Stainless steel.
24 jewels.
$110.00
Yellow top.
24 jewels.
$125.00
Also available with Calendar.
Ω OMEGA
One of the finest gifts
Here is why the 24-jewel self-winding movement of this new waterproof Seamaster watch is so supremely accurate: After only a few hours on the wrist a reserve winding power of 48 hours is stored and maintained. Every wrist motion serves to keep the watch fully wound. The unbreakable mainspring is at constant tension, thereby ensuring the most precise timekeeping performance. Each Omega is internationally guaranteed in 156 countries.
CONVENIENT TERMS ARRANGED
F. W. Francis Ltd.
JEWELLERS
Kitty-Corner from the Bay
1634 DOUGLAS STREET PHONE EV 4-7611

CITY TRUST
NOW is the time
TO OPEN YOUR ACCOUNT AT
CITY SAVINGS & TRUST COMPANY
4¾% Interest paid on Savings Accounts on the minimum monthly balance. Interest on new accounts earned from date of first deposit.
6% Interest on Guaranteed Investment Certificates for terms of one year or more. Interest paid by cheque quarterly, half yearly, yearly, or compounded annually to maturity.
PLUS FREE GIFTS!
Omega Watches . . . Transistor Radios . . . Television Sets . . . Wonderful GE Appliances—absolutely FREE when you open a new account. Inquire about details and remember —

THE MOVE IS TO
CITY SAVINGS & TRUST COMPANY
1306 DOUGLAS STREET — 383-4141
Winnipeg, Regina, Calgary, Edmonton and Victoria.

If rum is your drink
WOOD'S OLD NAVY
is your rum

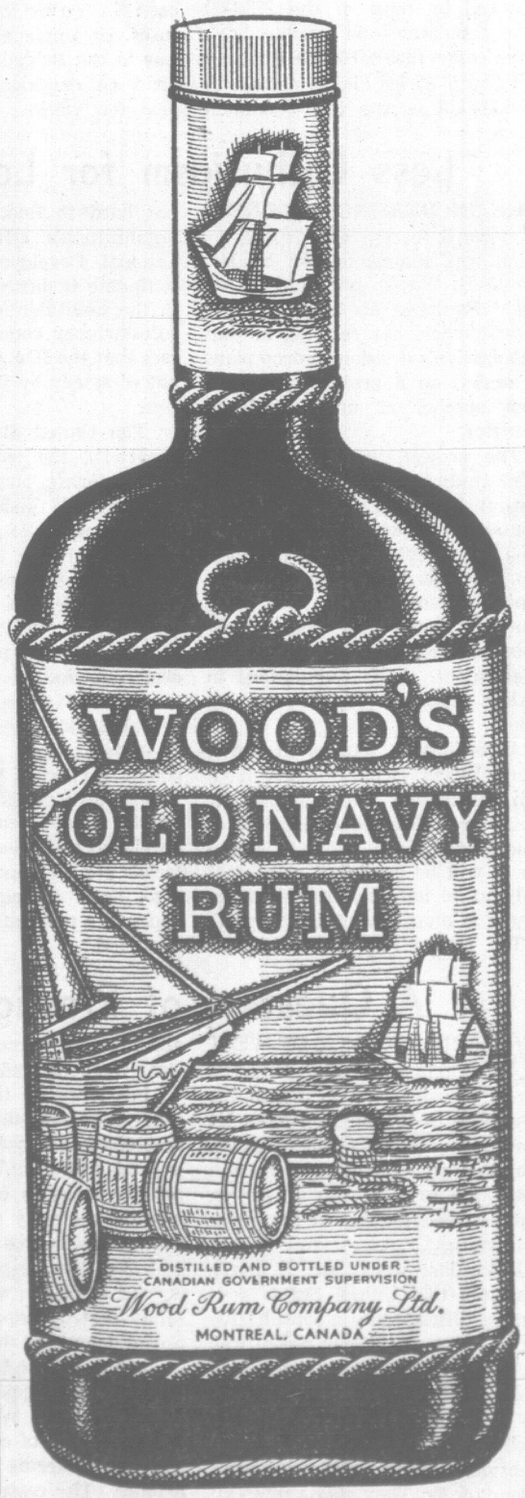

THIS ADVERTISEMENT IS NOT PUBLISHED BY THE LIQUOR CONTROL BOARD OR BY THE GOVERNMENT OF BRITISH COLUMBIA

Victoria Daily Times

Established 1884

Published every afternoon except Sunday by the Times Publishers Limited, 263a Douglas Street, Victoria, B.C. Authorized as second class mail by the Post Office Department, Ottawa, and for payment of postage in cash. The Canadian Press is exclusively entitled to reprint the local news published herein.

BRIAN TOBIN, Editor | W. ARTHUR IRWIN, Publisher | LESLIE FOX, Managing Editor

MONDAY, NOVEMBER 15, 1965

'A Deep Sense of Tragedy'

THERE IS NO DOUBT OF THE wide international support which Britain will receive in its dealings with the rebel regime in Rhodesia. The chief disagreement seems to be in the degree of action to be taken against Mr. Ian Smith and his colleagues.

Many African states have urged military action through Article 42 of the United Nations Charter, but Prime Minister Wilson has made it plain that, unless British troops are called in to "avert tragic actions, subversion or murder", there will be no use of force.

The economic and other measures to be taken, however, raise some questions as to their efficacy. One African critic says it will take two years for such sanctions to become fully effective. And embargoes on tobacco and sugar imports from Rhodesia can have a significant effect only on next year's crops. A full ostracism of the country, including restrictions on oil supplies, postal services, and other normal communications and contacts, would have the strongest and most immediate effect, but this has not been proposed by Mr. Wilson. The retaliation he has recommended may for the time being carry little more than token importance.

Mr. Wilson, in effect, seems to be steering a course that will satisfy the Negro leaders in Rhodesia to the extent of refraining from violence, while still not alienating the white population beyond any hope of peaceful settlement of the problem. In trying to work with two totally diverse elements he may satisfy neither, but it is difficult to see what other course is open to the British government. Having abandoned any thought of military intervention to enforce the government's will, Mr. Wilson's only hope can be for an eventually negotiated settlement.

How will the Rhodesian rebels —backed by most of the 225,000 white population—be brought back to the conference table, particularly with South Africa almost certain to provide aid across their common border? The British moves which will deny Rhodesia access to London's money markets, remove it from the preferential Commonwealth trade list, and impose other financial and economic penalties, may in time be persuasive. But any attempt to starve out the rebels can only result first in hardship to the 3,800,000 Negroes whose fortunes are at stake.

There remain two strong potential factors: world opinion and Negro revolt. The first could have some effect, and already there are reports of dissent by Rhodesian civil servants and other white residents with strong ties to Britain. The latter also could have effect, and it is the danger of mass violence which looms largest in Mr. Wilson's vision. Domestic violence on a large scale would inevitably invite support from neighboring Negro countries, with all that warfare would entail in human suffering.

Mr. Wilson's address to the Commons last week stressed continually the tragedy of the Rhodesian action and the desire to prevent its expansion. It also stressed, without being explicit, the underlying problem of Rhodesia: the determination of the white residents to maintain permanently their supremacy in running the country, and the urge of the Negroes—outnumbering them by 16 to 1—to find expression and political freedom on a "one man one vote" basis.

Obviously the Negroes could not successfully take over the government of the country immediately, but it is the British government's intent to ensure that Rhodesian independence is fashioned so as to work toward the eventual enfranchisement of the Negroes and rule by the majority.

This result must be inevitable, since it is taking place in every other part of the globe. But whether the future transfer of authority is orderly and successful, as it has been in some carefully prepared cases, or tragic and chaotic, as it was in the Belgian Congo, may depend on developments during the next few weeks.

Less Enthusiasm for Loans

THE INCREASING COOLNESS toward foreign aid projects which was commented on by Mr. George D. Woods, president of the World Bank, in his annual report in September, has resulted in that organization's decision to drop plans for action on a project vital to a large number of under-developed countries.

The project, which has been under study by the World Bank for more than a year, was to provide poor countries with fast, easy-term loans when rapid drops in their export earnings jeopardized development schemes. With most poor countries largely dependent on exports of raw materials to finance development, sharp fluctuations in market prices have a devastating effect.

According to sources in Paris, where World Bank officials have been considering the loan plan, it has been decided that instead of presenting it as a plan for action now it will be published as a staff study to be implemented when the climate is more favorable.

The reason for this decision is not hard to find. Right now the organization's affiliate, the International Development Association, is finding it difficult to raise funds in the wealthier nations to lend to soft-currency countries, despite the fact that the IDA will be completely out of money by the middle of next year.

The United States and Great Britain, the only two countries which donate large amounts of multi-lateral funds, are both suffering balance-of-payments problems and are not in the mood right now to increase their contributions. Most of the other wealthy countries prefer unilateral foreign aid programs tied to purchases in their own countries.

Potential supporters of the World Bank's latest loan plan may be quite logical, from their own points of view, in being cool at this time. The logic is not likely to be nearly as apparent to the underdeveloped countries whose raw materials are no longer in demand and who, as a consequence, see their hopes of a more affluent way of life thwarted.

A Question of Prestige

WELL IN ADVANCE OF WEST German Chancellor Erhard's visit to Washington next month, his spokesmen in Washington have let it be known that only direct sharing in a nuclear weapons system will satisfy the urge of the German people to be restored to first-class world status.

Twice last week, Mr. Erhard's emissaries told United States government officials that a consultative role in Western nuclear policy was not enough. They said that Washington must adhere to some variation of the multi-lateral force plan which would give West Germany a physical share in the alliance's nuclear forces. They also wanted an extension to the Bonn government of the "two key" system of nuclear control by which the United States must turn one key in a lock and an allied country another before nuclear weapons could be fired.

Insistence on this line will present grave difficulties. Most members of the alliance do not favor an expanded role for West Germany in nuclear weapons control. There is also the certainty that allowing the Germans a degree of physical control over the weapons, rather than a voice in policy, would almost certainly destroy hopes of a Western-Soviet detente at this time.

As Mr. Walter Lippmann pointed out on this page last week, there is no need for West Germany to have this sort of control of nuclear weapons in terms of the country's defence. The reason for wanting it is almost entirely a matter of prestige. But that does not diminish the importance of the question in German eyes.

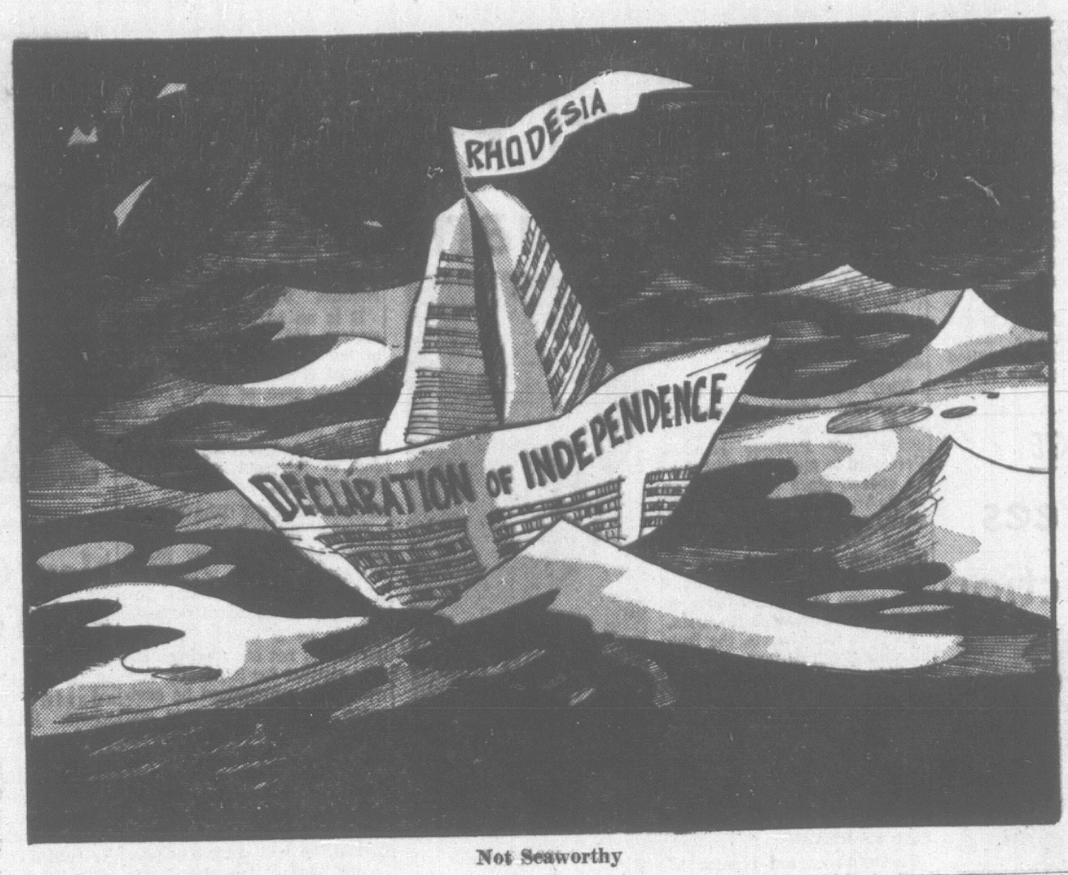

Not Seaworthy

THE PARALLEL STREAMS — By BRUCE HUTCHISON

Life of Laurier: A Guide for Us Today

WILFRED LAURIER has been dead almost 47 years. After so long a time the puzzled voters of 1965, in their election hangover, may wonder what this man has to do with their contemporary business. The question has been answered by what I take to be the finest biography ever written in Canada and, at this particular moment, one of the most important. As a literary work Mr. Joseph Schull's book "Laurier" (Macmillan of Canada) must be left to the whimsical mercies of the expert reviewers but as a study of our affairs today it is public property. And this extraordinary tour de force suddenly illuminates, in one lightning flash, the present crisis of our nation (as we are pleased to call it.)

Hutchison

Before we can understand Quebec in our time we must understand Laurier who, through his own life, compressed, articulated, and forecast a long way ahead, the experience of his race. The resulting triumph and tragedy which killed him belongs to the ages. The lesson belongs to us and as we learn or fail to learn it the nation will flourish or decay.

Clumsy Entrance

In one sense the young Laurier entered unobtrusively, clumsily and rather pathetically the life of a nation very different from ours—hardly a nation at all, only the makings, and they were dubious. In another sense the days of his youth were exactly like ours. That is what makes his career a case history of the process now disrupting our politics and, much more important, threatening our prospects as a people.

With the agonizing birth of Confederation four quite separate and hostile communities began to adjust themselves to an entirely new situation, legal, economic, racial and psychological. Overnight they were asked to call themselves, and to be, Canadian.

At first it was too much for Laurier. As a green politician from the backwoods he opposed Confederation, thinking it could never work. What was it but a clever plot by that artful old dodger, Sir John A., to catch the French Canadians in a constitutional trap where outright coercion had failed?

Small-Town Lawyer

Later, when Macdonald undertook to build the CPR, Laurier opposed it also as a final act of madness. He was still a small-town lawyer with no briefs, no money, no reputation and many prejudices.

But the painful readjustment was being made in the infant state and in the man who would ultimately dominate it. Once in Parliament he grew with the nation until its English-speaking majority not only accepted but worshipped him.

Without his assistance, for he was too young then to count for much, the first crisis passed under the management of a different kind of genius. Macdonald finished his work, already half suspecting that Laurier was his unlikely heir.

To be sure, no human problem is ever solved without leaving two or more new ones in its place but Canada had become a viable organism when Laurier took office in 1896. The current problems stemming out of the first solution alarm us today. Like our grandfathers we must adjust ourselves to a new situation which is really the re-emergence of the old. It will be wrenching but the life of Laurier should enable us to keep it in proportion.

Surely it is far easier to manage a modern economic apparatus well able to produce all we need than to create an apparatus in the first place out of nothing. That was Macdonald's task and Laurier's, and they succeeded.

It should be easier to come to terms with a French Canada which has discovered its own purposes and entered the twentieth century than it was to deal with a Quebec which, in Laurier's youth, had withdrawn into almost total isolation and the snarling impotence of despair.

No Longer Ignorant

In English-speaking Canada we negotiate no longer with an enclave of ignorant, bitter habitants but with an industrial urban and rapidly changing society, much like our own and directed by men at least as able as our leaders, perhaps abler. But, alas, we have no Laurier to bridge the gulf.

Mr. Diefenbaker was doomed to failure from the start because he could not find, and apparently did not try to find, a Quebec lieutenant as Macdonald found Cartier.

Mr. Pearson's basic dilemma was the same and he has not overcome it even yet. Quebec did not vote for the Pearson government on November 8. It voted against Mr. Diefenbaker, not to give Mr. Pearson its full confidence but to give him another chance. As a result, he has the authority (whether he has the capacity or not) to resume, in modern terms, the joint work of Macdonald and Laurier. It will be fascinating, if a little terrifying, to see how he does it.

The politics of the day excite us, but only for the day. Beneath these superficial events the deep currents move on, and Laurier foresaw them better than any other Canadian, of either race, as Mr. Schull's book fully demonstrates.

River Comparison

In one of those speeches that make our recent election campaign sound like the shouts of small boys quarreling in a back alley, Laurier pointed to the confluence of the Ottawa River and its parent, the St. Lawrence. The two streams did not mix and amalgamate, he said, but flowed eastward in distinct parallel and separate colors, clearly visible to the eye. Nevertheless, they had become one river, its flow sure and irresistible.

Such was his concept of the two-sided nation. The question facing us now is whether Laurier's heirs in Quebec can catch the grandeur of his dream, and whether the rest of Canada will wait long and patiently enough for them to catch it. In their gropings toward the reconciliation which Laurier achieved for a time and his successors lost it will help both sides to read Mr. Schull's book. It should encourage them, too, by showing with naked human evidence the great, untapped and complementary qualities of two races that must live together or, in parting, end the dream.

UN HEADQUARTERS — By WILLIAM FRYE

The Hope: Sanctions Instead of Violence

UNITED Nations diplomats believe the ultimate result of Rhodesia's declaration of independence will indeed be self-rule—but under a Black African, not a white-supremacy, government in Salisbury. Rhodesian Prime Minister Ian Smith has flung down a challenge which most, if not all, of Africa is prepared to join Britain in accepting. Africans see this challenge as precipitating in dead earnest a struggle between blacks and whites for control of the southern third of the African continent, the so-called "white redoubt" which alone has resisted the wave of African nationalism.

FRYE

Different Views

Whereas previously Britain was working for a compromise involving a gradual and controlled transition, at least in Rhodesia, from black to white rule, much of the U.N. now sees it as a winner-take-all struggle. Other portions of the "redoubt" are involved in a parallel fight.

Guerrilla war is under way on a small scale in the two halves of Portuguese Africa: Angola and Mozambique. Buttressed by diplomatic pressure currently being applied in the U.N. Security Council, the guerrillas seek to drive "colonial Portugal" from its portion of Africa.

Diplomatic pressure has wrung from Britain a promise of early independence for its three remaining enclaves, Basutoland, Bechuanaland and Swaziland.

Legal action in the World Court brought by Liberia and Ethiopia in 1960 is seeking to pry South-West Africa from South Africa's white supremacy grip.

Await Court Ruling

A decision in the five-year-old case is due in a few months, and if favorable to Black Africa is sure to be followed by a major diplomatic showdown. And an assault on the core of the redoubt, Premier H. F. Verwoerd's South Africa, awaits just over the diplomatic horizon.

The struggle for Rhodesia is seen in the U.N. as a fuse with which the whole keg of dynamite may be set off.

It is specifically a test of the efficacy of economic sanctions, the weapon Africans hope to use against Verwoerd and Portuguese Premier Antonio Salazar as well as Smith.

The battle for Rhodesia also is likely to indicate how much substance there is behind rumors and threats of guerrilla warfare by native terrorists trained in Algeria, Tanzania and behind the Iron and Bamboo Curtains.

Such terrorists have often been said to be awaiting the right moment to strike in Rhodesia and South Africa, as they have been trying to do—without much success—in Portuguese Africa.

One of the elements of the Rhodesian crisis which most frightens sober U.N. diplomats is that Rhodesia can be viewed, and is viewed by many, as a challenge to "crank up" just such guerrilla war in its ugliest form, that of race war.

Alternative to Bloodshed

Co-operation by Britain and the United States, among many others, in applying economic sanctions is being impelled in part by a desire to offer African extremists a practical alternative to bloodshed on a frightening scale.

If Africans see economic pressure beginning to get results on Smith, they may be under less temptation to begin tossing Molotov cocktails, rioting and knifing, it is hoped.

Another major worry here is that the Soviet Union and Red China may climb aboard the African bandwagon and, exploiting the emotions stirred by Smith, provide money and weapons for guerrilla fighting on a bigger scale than hitherto—thus gaining an ideological foothold in central Africa.

Economic sanctions are seen as an alternative to this outcome, as well.

Few U.N. people accept the facile description of Smith's action Thursday as "another 1776." The American Declaration of Independence, they point out, sprang from a conviction that "all men are created equal" and that "government derives its just powers from the consent of the governed."

Rhodesia, it is noted, has grabbed for independence in an effort to establish precisely the opposite propositions—that men are created unequal and must be kept so; and that rule by a small white minority, outnumbered 17-1, must be perpetuated regardless of the consent of the black majority.

Reversing 1776, Britain is attempting in Rhodesia to insist upon progress toward rule by consent of the governed, it is pointed out.

UN Diplomacy

U.N. diplomacy in forthcoming weeks, beginning with immediate crisis meetings of the Security Council, will be directed primarily toward pressure on Britain to maintain its firm stand and secondarily toward reinforcing the British crackdown on Smith.

Diplomats here believe U.N. debate and action can help close loopholes which might otherwise open up in sanctions on Rhodesia—dissuading France, West Germany and others from breaking the boycott and threatening Portugal and South Africa with retribution if they do so.

(Copyright, William R. Frye, 1965)

DENNIS THE MENACE

Looking Back

From The Times of Nov. 15, 1905:

H. E. Sims, the well-known Port Townsend boarding-house man, is to open a home for unemployed sailors in the building adjoining the Globe Hotel in Esquimalt.

Mr. Sims said it was to be a first-class house, orderly and without a bar.

It is believed the introduction of such a house in the area will bring many of the big fleet of sailing ships that find harbor on the Pacific coast to Esquimalt for needed crew members.

Voices Of Quebec

Montreal La Presse

We should always have known it, but unhappily we tend to forget it: On this planet, water is the source of all life. It is necessary to visit certain foreign countries to find out that in this field Canada is one of the best supplied and most privileged in the world. And what about Quebec, whose enormous territory bathes in almost 1,000,000 lakes?

For the first time in this federal election campaign—and perhaps for the first time in our political history—we are making an issue of possible talks with the United States about this precious natural resource which we have in such abundance. Our neighbors, who are starting to run short, are thinking about getting some from us.

We believe the greatest care will have to be exercised when the time comes for talks with the United States on this subject. We must consider this resource in the same way as we consider our wheat, our forests, our gas and our mines in general. And especially, we must not repeat certain errors of the past which were really too costly.

Ottawa Le Droit

Premier Robarts of Ontario agrees to duality within unity. He says he favors bilingualism and biculturalism. . . He is of the opinion that French and English-Canadians must be equal partners to make up a great nation. On the other hand, as a partisan of autonomy, he believes it is Ontario's business and not Quebec's to take care of the fate of Franco-Ontarians.

He is right all the way down the line. . . . But that is a legal opinion. The heart always has sentiments the mind does not understand. Without doubt, he has given proof of goodwill. The new finance plan for separate schools at the primary levels is a great improvement. He did not object to certain bilingual signs. He allowed the teaching of certain subjects in French at the secondary school level, thus opening the door. In reality, in most cases this is nothing but "tolerance." There is a long way to go before bilingualism will be recognized, from educational and legal points of view as well as others. . .

Granby La Voix de l'Est

Although the public usually considers the Canadian National Railways as a state-run enterprise, that's not the opinion of its president, Mr. Donald Gordon. It is, he says, a commercial enterprise which is administered in the same way as all other commercial enterprises in North America. It has to solve the same problems and overcome the same difficulties as any other. One of the encouraging prospects for the future, Mr. Gordon says, is the prospect of less, rather than more government control and of greater freedom of competition within the field of transport.

If its situation is analyzed today, taking into account only its revenues and expenses, one comes to the conclusion that the CNR is not unprofitable. The CNR is really on the road to progress, thanks to energetic and efficient policy.

To the Editor

Drunken Driving

It was very gratifying to read in recent newspapers that Magistrate Cyril White of Vancouver intends to impose maximum sentences on impaired drivers. Namely, three months in jail, $500 fine and licence suspension for three years, irrespective of whether or not the driver earns his livelihood with his car. He has been warned.

In Norway if a man is had up for drunken driving that is the end, His licence is suspended for life.

No doubt if magistrates all over the province would follow the example of Magistrate White, accidents from impaired driving could be reduced. Consequently there would be more available beds in hospitals because fewer would be occupied by innocent victims of drunken driving.—Doris Ashdown, Vancouver, B.C.

Call for a Majority Was Too Mundane

By DOUGLAS FISHER
Former NDP MP for Port Arthur

What went wrong? Who is to blame? As one of Mr. Pearson's most loyal reporters put it, the calling of the election was a most egregious miscalculation. The decision was the prime minister's.

Fisher

If we go back to the stories at the time of the call almost all the cabinet wanted it.

No one canvassed the individual Liberal MPs when the election was called and everyone puts a brave face on once the call is made. But it is my impression that more than three-quarters of these MPs welcomed the election and thought the party would easily roll to a majority.

We all know that the party organizers in Ottawa, including the rainmaker, Keith Davey, wanted the election very much this year. Further, they were supremely confident right up until the results came pouring in.

Probably the best way to approach the question of what went wrong is to begin with the reasons why the Liberals felt this was the time.

Over-riding all other reasons was the contempt and low regard they held for John Diefenbaker. They looked on him as a fumbling anachronism, the greatest asset to their party, and a thoroughly discredited man after the flag debate and the departure of Leon Balcer.

The other side of this discounting of John Diefenbaker was an immense, growing confidence in their own leader and in their own performance as a government. Liberal Ottawa is a curiously inward-turning place where the ministers, their covey of assistants, the senior civil servants, and the respectfulness of most of the press, all tend to buttress the self-regard of those who are "in."

The third reason for the call was the assumption that "Liberal times are better times" was unbeatable as an argument. All forgotten was the fact that the end of their era in 1957 was precipitated by high-handedness in Parliament rather than by an economic issue.

It may have seemed somewhat cynical or even over-simple as a reason but one can hardly fault the Liberals for believing they could make much of the good times.

★ ★ ★

The fourth reason for the call was a convoluted argument that the parliamentary system and the place of the cabinet in it was wrung out of place by the demands in time, compromise and concession within the House of Commons. To proud, confident ministers with a poor opinion of their cluster of rivals, especially as we have said of John Diefenbaker, but also of Real Caouette, Bob Thompson and Tommy Douglas, it was hard to take the slowness of the House and the kind of criticism which prevailed there.

The fifth reason for the call was very important to the prime minister and to most of his Quebec followers. Simply, this was to cover the marks of scandal and charges of scandal with the whitewash of an avalanche of Liberal votes.

When you scan these reasons for the election call which circulated in the consciousness of those in on the decision, it is apparent that the missing reason, the vital reason, is one we have alluded to before.

Majority for what? Or, as a cartoonist put it: "Don't ask — vote."

They had nothing which they had a terrific desire to do as a government. Their purpose was too mundane, too set on efficient government their way.

This brings me to the man and the men who take much of the blame within the party. That unlikely combination of Walter Gordon and Keith Davey. Davey is the fast-talking political operator par excellence. To his credit, he is out in the open with his belief in the merits of manipulating with the big sell and the modern techniques.

Most of his critics miss the paradox within his personality of a moral puritanism which makes the self-righteousness of New Democrats seem pretty pale.

★ ★ ★

To my knowledge Davey has never had a political idea in his life in terms of some major policy goal he wants to achieve.

Like most modern manipulators he finds his goals personified in men—heroes. If you want.

And his two heroes are Walter Gordon and Mike Pearson.

Pearson because Davey knows that he is indefinably a "good guy" and a great man.

Walter Gordon because he does want to do certain things. Davey concludes Gordon must be altruistic and right in these goals because he gave up the elevation of a distinguished business career to achieve them.

Keith Davey knows that the Liberal party in terms of Mike Pearson and Walter Gordon is right. From that flows all the hocus-pocus and the breezy confidence that knows no turning back or quartering slowly into the storm. The perfect skipper is at the helm and the navigator is the wisest and most dedicated of all.

Basically, Davey and Gordon are very simple men and they take a very simple view of the land.

Their leader is just the reverse but it seems to me that he delights in the support, the adulation, and the advice of such persons.

Their urgings were persistent and direct and finally conclusive in the decision announced on Sept. 8.

Curb the Tearful Tyrants Who Weep Way Through Life

By ELIZABETH FORBES

The little girl who sat opposite me in the coffee shop was the kind of youngster you looked at more than once. She had fair curling hair, blue eyes and a pink and white complexion. Her mother had her dressed in cherry red.

Forbes

Vanilla ice cream had been ordered for the young miss but it was obvious it wasn't her choice. She wanted a chocolate sundae.

Her mother vetoed the idea. The little girl turned sulky and pushed the ice cream away. The mother spoke pleadingly. Tears welled up in the little girl's eyes, spilled over and ran down her cheeks. She began to sob.

Eyes were drawn in her direction. Even with face distorted and weepy, she was an attractive picture.

Someone muttered "give the little dear her sundae." Another voice was heard suggesting it was "a crime" to make such "a darling" cry in public.

The mother blushed a deep crimson, called the waitress and ordered the chocolate sundae.

Immediately the tears stopped flowing. The little girl was all smiles as she spooned the rich confection.

* * *

When they left the coffee counter, a woman sitting beside me said: "There goes the makings of a first-class tyrant."

She blew cigarette smoke vigorously down her nose and tamped the cigarette butt out on her plate.

"That child is exceptionally pretty. Consequently she is being spoiled, no doubt by everyone in her family. She already knows that she can get what she wants by dissolving into tears. What will she be like when she grows up?"

I was sure she didn't expect an answer to that question so I sat still and sipped my coffee while she lighted another cigarette.

"Tyrants like that go steadily on through life, weeping their way toward their own particular goals," she continued. "They are completely selfish and they absolutely disregard the feelings of others."

She leaned closer to add, "I wonder how many young men have failed to realize that a fiancee who dissolves into tears to gain concessions before marriage could turn into a tyrannical wife who uses those tears every time she wants her own way."

We both looked contemplatively toward the door where a cherry red coat was disappearing out into the street.

* * *

"I'd like to tell that mother to take a firm stand now," said the woman who sat beside me. "She should make it clear that tears are wasted on her. If she did, she might be surprised how quickly the child would respond.

"Tearful tyrants need to be taught early in their existence to accept life as a gift to be treasured and not as a plaything," she concluded as she finished her coffee and prepared to leave.

Up to this point I had done very little but nod my head in approval. Now I ventured to ask what made her so sure that children like the little girl in the cherry red ensemble could be weaned away from unnecessary tears.

Before answering she buttoned her coat high around her throat, pulled on her gloves and, for the first time she smiled.

"I know . . . because I was one of the little weepers."

Then she looked down at me and said quietly:

"I had a very wise mother. It didn't take me long to learn that my easily-shed tears were a waste of time."

Nuclear Desalination Practical

'Background to Britain'
(British Information Service)

Much is heard nowadays of the need to step up food production if the world's growing population is ever to be adequately fed. But equally important, if less publicized, is the need to provide enough fresh water.

This explains the increasing importance of producing fresh water from the sea.

Since the first successful commercial desalination plant —it was for marine use—was made in Glasgow in 1884, Britain has headed development in distillation. Three-quarters of the world's desalination plant is British made.

Post War Work

The modern method of multiple flash distillation, by which heated seawater is vaporized in chambers at successively lower pressures and the condensed steam collected as pure water, owes much to British research and invention in the years after the end of the Second World War.

By the end of the 1950s commercial plant based on the process was in operation. The largest yet installed has a capacity of nearly two million gallons of fresh water a day.

But the really new factor in the situation, as in so many others, is the advent of nuclear energy. Since it became possible to use the heat of fission to produce steam for electricity generation, it has also been feasible to employ some of the steam not to drive generators but to heat salt water for flash distillation.

Until early this year, nuclear stations have not been able to produce power more cheaply than conventional ones. Now it has been proved that the British Advanced Gas Cooled Reactor can do so and later generations of nuclear power stations are likely to bring the cost right down.

This puts another big improvement in desalination firmly on the cards. It should now be a relatively simple problem to design nuclear stations which would work in combination with multiple flash distillation equipment and produce both power and water. As Britain has more experience in nuclear power generation than any other country in the world, and the same is true of desalination plants, the combination looks a promising one.

Stepped Up

This year, the British Government has directed the United Kingdom Atomic Energy Authority to be responsible for the national desalination program. At the same time, this is being stepped up.

In collaboration with Weir-Westgarth, Ltd., the Authority has already completed a design study for a plant to produce 30 million gallons of fresh water a day, the plant being in units of 10 million gallons capacity. An Advanced Gas Cooled Reactor could very well be linked with this and, although the cost of the water from such a system would at first be higher than desirable, the study has shown that there is a great potential to work for.

Eastern Europe's Attitude Shifting

By JOHN RUTHERFORD

VIENNA — If Khrushchev preached revisionism, some latter-day thought in Moscow is getting close to another word which, normally, is equally anathema in the orthodox Marxist calendar—reformism.

Deference is still paid to "Lenin's teaching." But many Russians and their Eastern bloc friends are at last recognizing that not only much of Marx but a lot of Lenin too was written under conditions which bore no relation to the realities of the second half of the twentieth century.

At the same time, in all the bloc capitals, there is intensified emphasis on the necessity to "sharpen Communism's ideological weapons" against "reactionary" Western bourgeois influence. Strong forces are pushing this line in an effort to halt the trend towards more liberal and realistic thinking. The recent replacement of a critically-minded Pravda editor, Alexei M. Rumyantsev, by a man likely, on the face of it, to pursue a tougher line in culture and ideology was a possible reflection of this rearguard campaign.

Slow Shift

Between two tours of East bloc capitals this summer, I have noted a slow shift of attitude. On the first, Viet Nam was alone the obstacle to further rapprochement between East and West. "We want better relations with the West but America does not want to reciprocate," was the constant theme. That was that and further discussion was pointless. The goodwill was all on one side.

On the second tour, including some of the capitals visited earlier, a slightly different note was struck. Viet Nam was still a subject for passionate denunciation. But it had become stylized. Viet Cong missions were still being promised material aid—even "volunteers." If Hanoi asked for them, of course. And there was no mistaking the relief with which spokesmen quickly added: "But it hasn't asked yet."

They also, moreover, betrayed doubts of their ability to justify to their own people the sort of prolonged aid which the present outlook in Viet Nam suggested as inevitable. Not long ago it seemed the Russians felt themselves being forced into a situation where they had no alternative but react more strongly against the West.

Other Signs

The last two months suggest otherwise. There have been other signs beside these newly-evident misgivings about letting Viet Nam govern policy vis-a-vis the West and upset the chances of advantageous co-existence in Europe and almost everywhere except Southeast Asia. (There are signs that the American stake there is now better appreciated).

It is not only a question of the most recent, to-be-expected warmth with France. The frequent talks lately between Soviet and other leaders like Gomulka (Poland), Novotny (Czechoslovakia) and Ulbricht (East Germany) have been concerned not only with the bloc's pressing economic problems. The German question has loomed large and there is ample evidence of a mood to improve relations with Bonn.

Normalization

"We are willing to talk with West Germany provided she accepts the consequences of the war and of postwar developments," says Leonid Brezhnev, Soviet Union Communist Party Secretary. "We would welcome a normalization of relations with the Federal Republic."

Nothing would be more logical, with most of the East bloc states already doing big business, despite the lack of diplomatic relations, with giant West German concerns like Krupp. The Hallstein doctrine (barring West German diplomatic relations with governments which recognize the East German regime) is clearly on the way out.

China has forced something of a truce between the U.S. and the U.S.S.R. in the United Nations. Despite sebacks in cultural contacts, the two top powers are still minded to talk seriously on questions of nuclear controls. They have just agreed to exchange scientists for joint research in peaceful uses of atomic energy.

Russ Responsive

Britain's foreign secretary, Mr. Michael Stewart, may not, on his coming Moscow visit, get quite the red carpet treatment given France's M. Couve de Murville. But the signs are that the Russians — like the East Europeans he has thus far visited—are responsive to British efforts to promote better relations with the East bloc.

Immediate major results are not to be expected. But the stars certainly look more propitious for an increase in the talking between East and West than at any time since the promising advance of two years ago.

(London Observer Service)

Famous Last Words

Oliver Cromwell
(1599-1658)

He had said: "No man goes so high as he who knows not where he is going." On his deathbed, he asked: "Is it possible to fall from grace? Then I am saved, for I know that once I was in grace." Lastly: "It is not my design to drink or sleep but to make what haste I can to be gone."

Strong Pressures Work For a Unilingual Quebec

By STAN McDOWELL
Times Quebec Correspondent

MONTREAL—"Quebec soon unilingual?"

The question is the title of a paperback book published here last month. It is also the heart of a running debate that has been more interesting than the election campaign to many people in Quebec in the past few weeks.

McDowell

All sorts of viewpoints have been expressed but the strongest argument seems to be in favor of giving French priority in the province without abolishing the rights of the English-speaking.

The motive of those who take this view is not a desire to put the English-speaking of Quebec in the same boat as the French-speaking of the other provinces.

Rene Levesque, minister of family affairs and social welfare, says for example, that if people who ask for unilingualism want to take away the rights of the English-speaking, especially the English system of education, "then I am against it."

"Why? For reasons which stem from the fact that I want to be civilized," he declared.

RENE LEVESQUE
. . . to be civilized

But Mr. Levesque also agrees with Pierre Laporte, minister of culture, who says that it is not the English language that is in danger in Quebec, it is the French language.

Mr. Laporte, "speaking for myself," and not for the provincial government, said recently there might soon be legislation to give French priority in the province.

Work Language

He did not go into detail. But he said that for French to thrive in Quebc it must become the language of work and of the economy, an area in which English is now dominant, even in a province in which more than 80 per cent of the population is French-speaking.

Quebec is now mainly urban. And most of the great urban enterprises in which an ever-increasing number of people earn their living are operated in English.

For many French-Canadians, getting a good job, or getting a promotion, means learning English. In effect this puts the French-Canadian in a position similar to that of a first-generation immigrant.

How it feels to be in this position can perhaps be gathered from the reaction of one young enginer who escaped it by going to work at the publicly - owned Hydro - Quebec, where French is the operating language.

A Discovery

"You have no idea what it is to discover that you can work in a great enterprise in French, to discover that you can speak, think and practise your profession in French."

Hydro-Quebec is the exception. The rule is that one must learn English to succed. And the effect of the rule is that there is every incentive for an ambitious French - Canadian to improve his English but precious little incentive to speak good French.

"I will insist that my children speak real French the day that they can earn their living with it," was the way one workman expressed a common attitude.

In the meantime the language is neglected and deteriorates.

In the long run there is hope that the state of French in Quebec will be improved by a system of education whose keystone is the language, rather than the faith as it has been in the past.

But in the meantime, a great many people feel, there must be some incentive to encourage the man in the street to speak French well, and this incentive must be the opportunity to speak French in the office, or the laboratory, or the factory.

Enthusiastic

So a great many organizations and associations gave an enthusiastic welcome to Mr. Laporte's suggestion that there might be legislation to give French this sort of priority.

There are some who think nothing short of unilingualism will do. The president of the Federation of St. Jean Baptiste Societies is one of these—although not all chapters agree with him. Some students' groups hold out for unilingualism. And so does Professor Raymond Barbeau, author of "Quebec Soon Unilingual?"

Two of his arguments are that French is a vastly superior language to English and that bilingual people are generally intellectually inferior.

The answer to Professor Barbeau's question seems pretty clearly to be that Quebec will not soon be unilingual.

As Premier Lesage asks, "How do you expect to make a cosmopolitan city like Montreal unilingual?"

And there appears to be wide agreement with Rene Levesque's view that depriving the English minority of their rights would not be "civilized."

But many also agree with Mr. Levesque that it is not civilized either for companies operating in a largely French-speaking province, with largely French-speaking personnel, except perhaps at the top, to continue making English their working language.

A growing number of people in the province feel that this

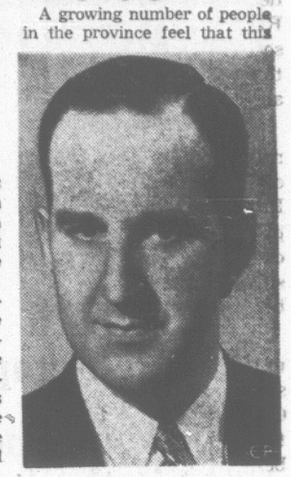
PIERRE LAPORTE
. . . French in danger

situation must change. And they look to the provincial government, as the one great organization in which the French - speaking have the strength of numbers, to see that it does change.

Russian Workers Wary of Reforms

MOSCOW—The Soviet government has moved to quash a popular impression that its new economic reforms empower managers to fire workers for the sake of efficiency and "profit."

The newspaper Izvestia attributed this fear to "several readers" of an early article which told how a hundred workers lost their jobs in a transport pool where a profit experiment was conducted.

In a two column reply, the paper declared that the reforms do not let managers cut or cudgel workers, that such practices occur in pursuit of capitalist profit but not in pursuit of socialist profit, and that trade unions and local Communist party groups would protect workers against them.

Giving the Word

Izvestia seemed to be giving a word to the wise managers who might be tempted to apply to energetically the "rights" formally given them in the new reforms. Its word was "whoa."

It quoted one worker as saying "What interests me is not money but the relations between people. In search of profit one man will not treat another man right."

(The Washington Post)

Can a small depositor find happiness with a large Trust Company?

Yes, at Canada Trust happiness starts with 4% on your savings.

It only takes one dollar to open an account at Canada Trust. And every penny will earn 4%. Will you be able to write cheques on your savings? Of course you will! We make saving so easy for you ...Canada Trust is open earlier, and stays open longer for you. If you're too busy to see us, you can deposit by mail—Canada Trust will prepay postage. Ask us for all the advice and assistance you need. We're glad to help at Canada Trust. The people who think ahead, and move ahead, have found happiness (and 4%) at Canada Trust. Join us soon.

CANADA TRUST
HURON & ERIE

View at Broad, Victoria — Phone 382-8111
Hours: Mon.-Thurs. 8:30 a.m. to 5:00 p.m.
Friday (continuous) 8:30 a.m. to 6:00 p.m.

OFFICES COAST TO COAST • OVER 100 YEARS OF GROWTH WITH SECURITY • OVER ONE BILLION DOLLARS IN ASSETS UNDER ADMINISTRATION.

NEW RESOLUTION PASSED

Servants Insist on Strike Rights

OTTAWA (CP) — The 33,000-member Civil Service Association of Canada intends to insist that federal employees have the right to strike under the system of collective bargaining proposed by a federal committee.

The association, in a statement today, said its national council, which met here last week, adopted a resolution unanimously "opposing any attempt to place a strike ban in the proposed collective bargaining legislation."

The report of the preparatory committee on collective bargaining in the public service, the Heeney committee) proposed that the Civil Service Act continue to skirt around the subject of strike, neither permitting nor prohibiting them. Legislation based on the report will be placed before the next session of Parliament.

In the preface to its resolution the council said both federal and provincial legislation "in no way prohibits" employees from withdrawing their labor or other forms of economic sanctions.

Any legislation banning strikes or 'ockouts was "not consistent" with Canadian practices and would be discriminatory. Such legislation would "not be fully enforceable" and would put employee representatives at a "considerable disadvantage."

The association also called for other amendments to the proposed system of bargaining in respect of appointment of members of the public service staff relations board and arbitration tribunals — both proposed new bodies — and the right of the government to set aside arbitration awards.

Arthritic Pain
Get true relief with
DOLCIN
—or your money back!
For truly fast relief from pains of Arthritis, Rheumatism, Sciatica, Lumbago or Bursitis, try DOLCIN. Time after time, DOLCIN brings positive relief from pain with soothing speed. Satisfied users the world over tell you: "Get DOLCIN Tablets ... they're really good!" Yes, trust DOLCIN for truly fast relief. Your money back unless fully satisfied. 65-7

LANDRY
. . . $20,000 prize

Winnipeg Lass Wins Miss Canada Title

TORONTO (CP) — Diane Landry of Winnipeg, a 20-year-old petite, brown-eyed brunette, was crowned Miss Canada for 1966 at the final of the Miss Canada Pageant here Sunday night.

Harriet Hedley, 20, of London, Ont., was first runner-up, followed by Judy Adrews, 21, St. John's Nfld., Nicole Lessard, 18, of Quebec City and Margaret MacInnis 20, Dartmouth, N.S.

Miss Landry was crowned by Linda Douma, this year's Miss Canada, a third-year arts student at the University of Victoria. She received her sash from Ellen Fairclough, chairman of the board of trustees of the Miss Canada Foundation.

Washing Machines, TV Sets Featured In Russian Plans

MOSCOW (Reuters)—The Soviet people were promised today more clothing and household goods in the shops next year.

There will be more textiles, more knitted goods and more household hardware like washing machines, television sets, refrigerators and radios, it was promised in a joint statement by the government and Communist party central committee.

It was published in Pravda, the party newspaper, and set out the draft plan and budget for 1966.

Boosted consumer goods production is a result of new methods of industrial management introduced last autumn which made profit the main criterion for running a business.

The party-government statement said the new plans were aimed at improving living standards and strengthening the country's defence potential.

The Russians also were promised more apartments, schools and hospitals and larger appropriations for educational and health services.

Farmers were told they would get more agricultural machinery. There will be more investment in the meat and milk industries.

Under the management system industrial managers were given a wide field for independent action.

The plan and budget will go before the Supreme Soviet for approval Dec. 7.

knowledge and
experience.....courteous
personnel
McCALL BROS
FUNERAL CHAPELS — 1400 Vancouver St. 385-4465

The Covered Concourse

Self-employed?

Your Social Insurance card is the key to benefits under The Canada Pension Plan.

It's the only way to accurately record your contributions.

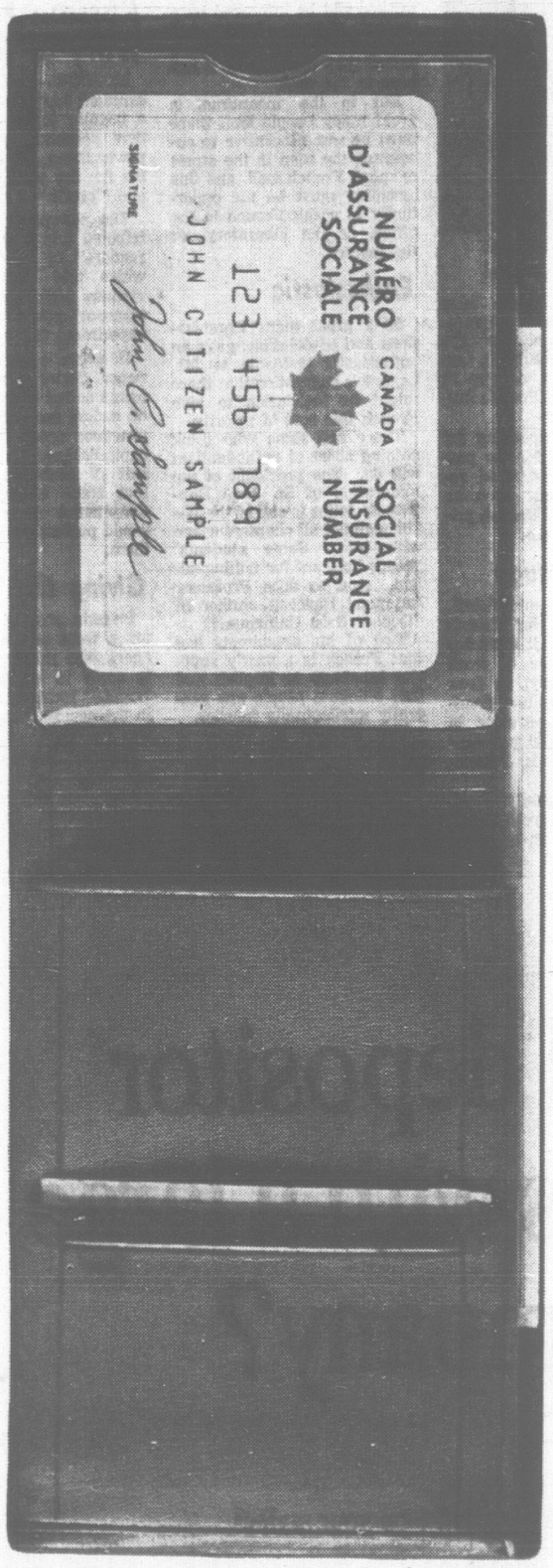

If you don't have a Social Insurance card, you should get an application form at your local Post Office.

The Canada Pension Plan.

Woodward's & Marconi

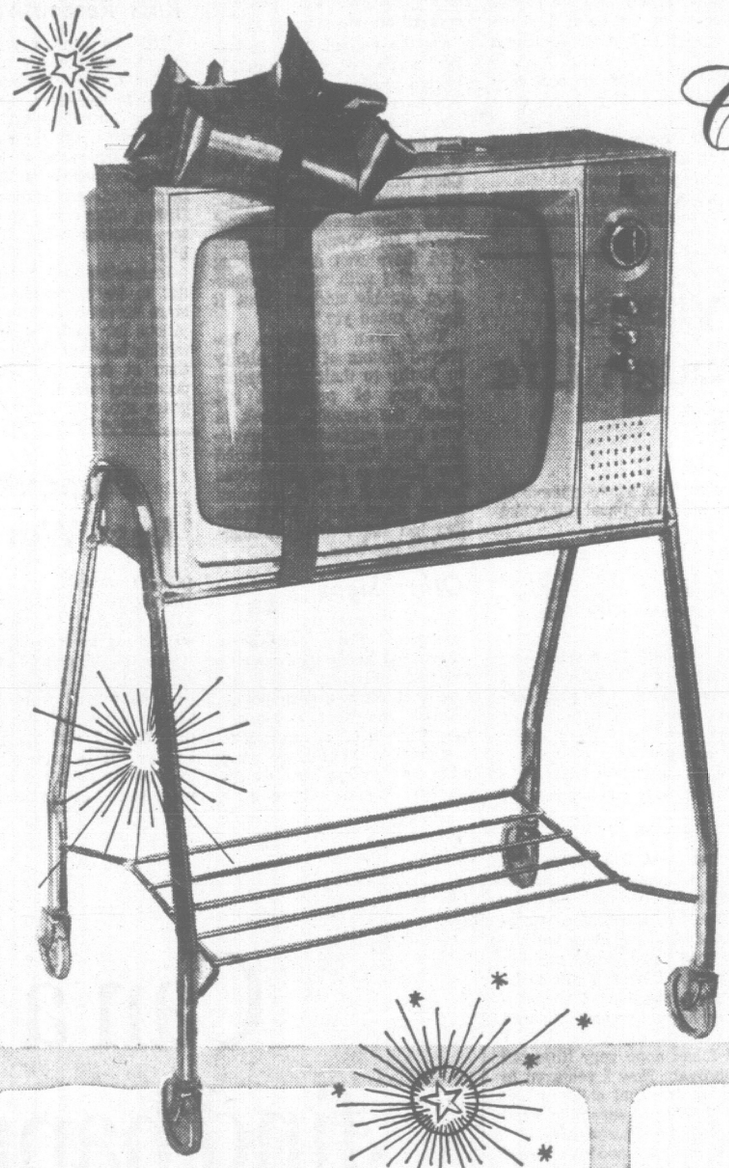

Citation
Portable 19" TV

A Great Family Gift Idea for Christmas . . . and So Easy to Buy at this SALE Price!

A handsomely styled TV, COMPLETE WITH STAND . . . for portable ease and convenience for viewing pleasure anywhere in the home.

- Power and performance equals to that of fine consoles.
- Greater picture power tube gives detailed picture clarity, from edge-to-edge.
- Balanced fidelity tone audio system.
- Tinted safety glass.

Dimensions: 21" W., 15" H., 12" D.

SALE PRICE
Complete with Stand
178.88
NO DOWN PAYMENT
Terms: 9.00 Monthly

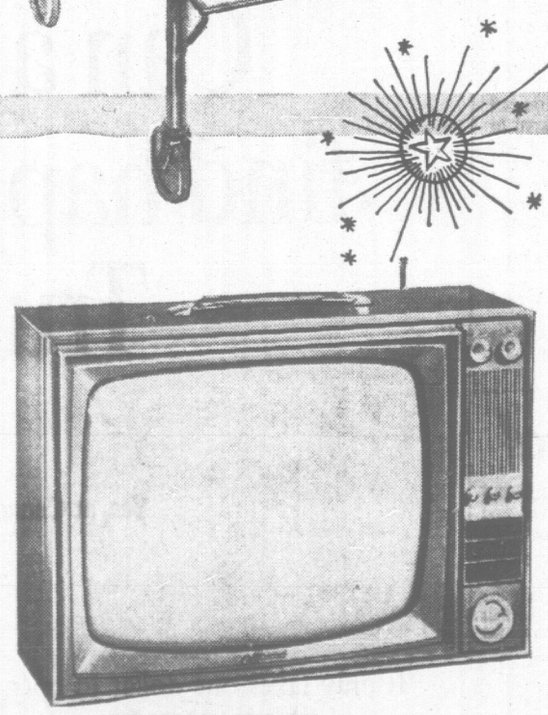

CITATION 19" TV
With Computer Control
Another fine TV by Marconi, with handy portability and fine viewing performance. Features computer control, keyed A.G.C., memory tuning and solid state power supply. Black vinyl finish, soft green trim.
PRICE
259.95
NO DOWN PAYMENT
Terms: 13.00 Monthly

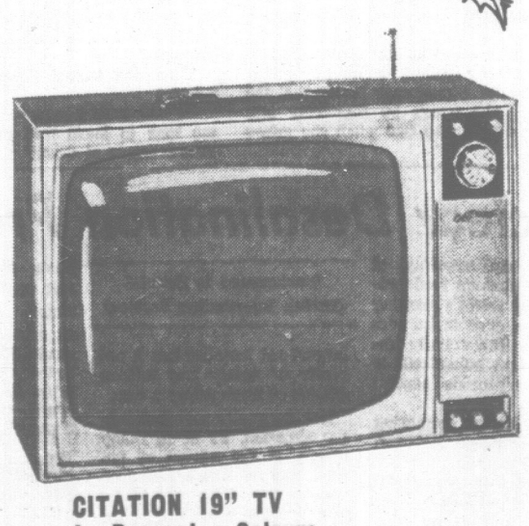

CITATION 19" TV
In Decorator Colours
Another fine performer that features memory tuning, keyed A.G.C. . . . and tone control. Vinyl finish cabinet in decorator shades of charcoal, tan or beige. 21"x15"x12" D.
PRICE
239.95
NO DOWN PAYMENT
Terms: 12.00 Monthly

Woodward's Mayfair Phone 386-3322. Outside Victoria Zenith 6544 (Toll Free). Store hours: 9:30 to 6 p.m. Evening shopping Thursdays and Fridays 'til 9. Open Mondays until after Christmas.

TUESDAY-WOODWARD'S 1.49 SALE DAY

Only First Quality Merchandise Sold in Woodward's Regular Departments . . . No Substandards or Factory Rejects

STORE HOURS 9:30 to 6 P.M.

WOODWARD'S GREAT ONE PRICE SALE DAY

Featuring exceptional values in practical merchandise for your everyday needs. The bargains on this page have been carefully selected to help you save, and there are many other 'Not Advertised' specials throughout the stores.

AMPLE FREE PARKING

SORRY! NO PHONE, MAIL OR C.O.D. ORDERS PLEASE

OFTEN COPIED - NEVER EQUALLED - WOODWARD'S, THE ORIGINAL 1.49 DAY

DRAPERIES

CUSHIONS—Assorted colours. Each 1.49

SATIN CUSHIONS—Square satin cushions with button centre. 13"x13". Many decorator colours to choose from ..... Approx. 2 for 1.49

36" COTTON PRINTS—Attractive fabrics, good selection of color combinations ..... 2 yards 1.49

TRUNET PANELS—Washable and hard-wearing. White only. 37"x81". Each 1.49

PLASTIC SHOWER AND WINDOW CURTAINS — Colourful, durable plastics. 72"x72" Shower ..... 1.49 37"x45" Window 1.49

45" LINING — Prevent your drapes from fading ..... 2½ yards 1.49

45" COTTON, PLAINS AND PRINTS—Washable, durable cottons for bedspreads, drapery, slipcovers. Yard 1.49

I-BEAM TRACK—Hand-drawn, two-foot lengths with brackets, screws, 24 glides, pair end stops, one splice. (Sorry, no delivery.) Complete 1.49

CORDUROY SEAT PADS—2" solid foam fill. Various colours. Each 1.49

PLASTIC DRAPES—Vinyl drapes, washable, colourfast, completely lined. Deep-embossed texture. 108"x184". Pair 1.49

45" COTTON, PLAIN—For bedspreads, slipcovers, drapes. Choice of colours ..... 1¼ yards 1.49

Woodward's Draperies, Second Floor

WOOL AND ART NEEDLEWORK

TAPESTRY KITS— Perfect gift item for young and old. Each 1.49

WOODSONIA INDIAN WOOL—Plain and marl shades. Showerproof, mothproof, shrink-resistant. Approx. 4-oz. skein ..... 2 for 1.49

SOFTEE MOHAIR—British import. Knits to all popular patterns on large needles. Fashion shades. Approx. 1-oz. ball ..... 3 for 1.49

WHITE OAK 4-PLY FINGERING—British-imported all-wool. Approx. 1-oz. skein ..... 5 for 1.49

WOODSONIA WOOL BLEND—Wool and rayon reinforced with nylon. Wide colour range. Approx. 1-oz. ball ..... 5 for 1.49

WOODSONIA BABY WOOL—Shrink-resistant. Also in silk and wool. Approx. 1-oz. ball ..... 4 for 1.49

WOODSONIA DOUBLE KNIT—Nylon-reinforced, shrink-resistant. Popular shades. Approx. 2-oz. ball ..... 3 for 1.49

WOODSONIA BULKY WOOL—Blended with rayon, nylon-reinforced. Approx. 2-oz. skein ..... 3 for 1.49

WOODSONIA WORSTED—Shrink-resistant, popular shades. Approx. 2-oz. skein ..... 3 for 1.49

Woodward's Wool and Art Needlework, Second Floor

SPORTING GOODS

BICYCLE TIRES—Sizes 28x1½, 26x1⅜, 24x1⅜. Each 1.49

BICYCLE TUBES—Sizes 28x1½, 26x1⅜, 24x1⅜. ..... 2 for 1.49

HOCKEY STICK—Sturdy laminated, for men's or boys' hockey 1.49

GOLF BALLS—Canadian-made by Campbell ..... 4 for 1.49

GOLF RAIN SUIT—Plastic jacket and pants set. Set 1.49

FOOTBALL OR SOCCER BALL—Heavy duty. Each 1.49

TWO-PLAYER TABLE TENNIS SET— Set 1.49

HUNTING CAP—Blaze orange for maximum safety. Each 1.49

METAL ROLLER SKATES—Adjustable, sturdy construction. Pair 1.49

GUN CASE—Vinyl with flannel lining. Standard and scope models. Each 1.49

SPORTS BAG—Double handles, zippered pocket. Each 1.49

BOWLING SHOE BAG—Handy carrying bag. Each 1.49

BICYCLE GENERATOR OR BIKE HEAD-LAMP AND TAIL-LIGHT. Each 1.49

FOOT PUMPS—For bicycles. Each 1.49

CHEST EXPANDER—Three-bar expander for maximum pull. Each 1.49

GUN RACK—Sturdy cherry wood rack. Holds two guns. Each 1.49

MARKER HUNTING VEST—Blaze orange for maximum protection. Each 1.49

CAR RUGS—Help keep upholstery clean. Each 1.49

BADMINTON RACQUET—Steel shaft. Each 1.49

Woodward's Sporting Goods, Main Floor

LAMPS AND FURNITURE

BOUDOIR LAMPS AND BALLERINA SHADES—Plastic-moulded bases, shades in various colours. Lamps— Each ..... 1.49 Shades ..... 2 for 1.49

Salem Maple Milk Stool—With carrying handle and thong. 11" diameter, 11½" high. Each 1.49

BRASS MAGAZINE RACK—With walnut-finished carrying handle. Each 1.49

Woodward's Furniture and Lamps, Second Floor

MEN'S FURNISHINGS

WOODSONIA VESTS AND BRIEFS—Double-seat shorts in white ribbed cotton, elasticized waist. Sizes 30 to 44. Vests to match briefs. Sizes S.M.L. ..... 2 for 1.49

MEN'S BOXER SHORTS—Sanforized broadcloth, assorted patterns, elasticized waist. Sizes S.M.L. ..... 2 for 1.49

MEN'S SPORT SHIRTS—Long-sleeve shirts in fancy patterns, completely washable. Sizes S.M.L.XL 1.49

MEN'S WORK SOCKS—Wool work socks in 3-lb. weight, reinforced heel and toe. Size 11 only ..... 2 pair 1.49

WOODSONIA WOOL ANKLE SOCKS—Attractive patterns. Wool blend, reinforced heel and toe. Sizes 10 to 12 ..... 2 for 1.49

WOODSONIA STRETCH ANKLE SOCKS—100% nylon in large selection of colours and patterns. One size fits all from 10 - 12 ..... 2 for 1.49

MEN'S TIES— Good quality neckwear ..... 2 for 1.49

MEN'S WORK SHIRTS—Good wearing flannel, in smart patterns. S.M.L. 1.49

WOODSONIA HANDKERCHIEFS— Good quality white cotton ..... 12 for 1.49

THERMAL SHIRTS AND DRAWERS—For warmth without weight. Shirts S.M.L., drawers 30-44 waist. Each 1.49

MEN'S STRETCH GLOVES—Wool knit, one size fits. Dark brown, black, grey ..... 2 pairs 1.49

MEN'S INITIAL HANKIES—Good quality. Full range of initials ..... 6 for 1.49

MEN'S SOCKS AND TIE SETS—Matched socks and tie, nicely boxed. Each 1.49

MEN'S CUFF LINKS—Good selection, smartly boxed. Each 1.49

MEN'S BOXED HOSE—Nylon stretchie socks, one size fits 10-12. Nicely boxed. 2 in a box. Each 1.49

TUF-DUK WORK GLOVES—Long wearing, warm jersey lined. Washable, non-slip grip. Each 1.49

Woodward's Men's Furnishings, Main Floor

MEN'S AND BOYS' SHOES

INDIAN HEAD MOCCASINS—Beige suede, padded soles and heels. Boys' sizes 1-5; men's sizes 7-12. Pair 1.49

MEN'S AND BOYS' PLAID SLIPPERS—Tab front slippers. Cushion foam soles. Boys' sizes 2 to 5, men's 6 to 12. Pair 1.49

MEN'S OPERA SLIPPERS—Soft vinyl uppers, soft soles. Travel type with matching zippered pouch. Black, tan, brown. Pair 1.49

MEN'S AND BOYS' ATHLETIC SHOES—Lace-to-toe design, cushioned insoles. Moulded outsoles. Boot or oxford style. Black, white. Boys' 11 to 5, men's 6 to 12. Pair 1.49

MEN'S RUBBERS—Unlined stretchee toe rubbers. Fits all shoes. Black, brown. S.M.L. Pair 1.49

Woodward's Men's and Boys' Shoes, Main Floor

MEN'S CLOTHING

MEN'S PLASTIC RAINCOATS—Lightweight and waterproof. Smoke shade. S.M.L.XL. Each 1.49

MEN'S IMPORTED UMBRELLAS—Black acetate. Standard size. 1.49

Woodward's Men's Clothing, Main Floor

WONDERFUL TOYLAND

FRICTION DUMPTRUCK All metal with action dump. Each 1.49

GUN AND HOLSTER—By Mattel. Fanner cap gun and holster. Each 1.49

BULLDOZER—Battery operated, forward and reverse lever, moving front lift. Plastic. Each 1.49

LARGE DUMP TRUCK—All plastic with rear dump. Each 1.49

MOUSE GUITAR—Turn the crank, hear the music. Nylon strings. Shoulder carrying cord. Each 1.49

BOAT KITS—Large plastic authentic make yourself kits. H.M.S. Victory and Queen Mary. Each 1.49

PLAYTIME EXPRESS—All plastic pull-along train. Loco., tender, caboose 1.49

MONKEYS—Boy and girl monkeys dressed in checkered suit. Vinyl face and hands. Each 1.49

EASYLOCK BRICK—Plastic interlocking building bricks. Approx. 275 pieces 1.49

CORNINGWARE COOKING SET—Plastic replica. 20-piece set 1.49

GAME CHEST—56 games: Parcheesi, Chinese Checkers, word games and 7 board games 1.49

BOOKS—Adventure and classic for boys and girls. Hard cover backs 1.49

HAT BOX—11½" in diameter, different colours, with carrying handle 1.49

CROQUET—Plastic, 4 mallets, 4 balls and wic[illegible]. Set 1.49

PAINT BY NUMBERS—Includes picture, paints, brush and frame 1.49

COMBAT GUN—Friction run, double-barrel with revolving chamber and shoulder strap 1.49

Woodward's Toyland, Main Floor

LADIES', CHILDREN'S SHOES

WOMEN'S MOCCASINS—Styles with Indian head design, tassels or plain moccasins. Pair 1.49

WOMEN'S MULE SLIPPERS—Closed toe style. Acrilan pile uppers. Composition soles, pink, blue, red. Pair 1.49

WOMEN'S SLIPPERS—Bootee style in two-tone assorted colours. Pair 1.49

CHILDREN'S AND MISSES' MOCCASINS— With or without shearling cuffs. Pair 1.49

MISSES' SLIPPERS—Acrilan pile uppers, bootee style in mint, pink, blue. Pair 1.49

CHILDREN'S RUBBER BOOTS—Attractive cowboy design. Pair 1.49

Woodward's Ladies' and Children's Shoes, Main Floor

HOSIERY AND ACCESSORIES

SEAMFREE NYLONS—Made of DuPont nylon with soft welt, no sewn seam in toe ..... 3 pairs 1.49

PANTI HOSE—Seamfree mesh stockings and panties in one garment. S.M.L.XL. Pair 1.49

SLIPPERS—Vinyl slippers with leather soles. S.M.L.XL. ..... 2 pairs 1.49

NYLON GLOVES—Fashion colours in longer and wrist length styles. Sizes 6 - 8. Pair 1.49

WOOL GLOVES—For children, soft wool for chilly days ..... 2 pairs 1.49

LACY STOLES—Lacy knit stoles for evening wear. White only. Each 1.49

SCARVES—Scarves in sheers and twills ..... 2 for 1.49

UMBRELLA—Strongly made in Vancouver. 10-inch frames, rayon covers. Each 1.49

KEY TAINERS—Compact case with clips for 6 keys. Each 1.49

EVENING BAGS—Satin clutch style with beaded embroidery. Some have zipper inside. Black and white. Each 1.49

HANDKERCHIEFS—Dainty lawn handkerchiefs from Switzerland ..... 6 for 1.49

LADIES' GLOVES— Pair 1.49

Woodward's Hosiery and Accessories, Main Floor

LADIES' LINGERIE AND FOUNDATIONS

ARNEL SLIPS—Lace embroidered bodice and hem. White, pink, blue, black. Sizes 32 - 40. Each 1.49

O.S. BRIEFS AND PANTIES—Fancy rayon with flare or band leg. White and pink ..... 3 pairs 1.49

RAYON BRIEFS—Fancy or plain with elastic or band cuffs. S.M.L. ..... 5 pairs 1.49

FLANNELETTE PYJAMAS—Many beautiful styles. Sizes 32 - 40. Each 1.49

FLANNELETTE WALTZ GOWNS—Boat neck, ¾ sleeves. Assorted prints. S.M.L. Each 1.49

RAYON GOWNS—Rayon Acetate, assorted pastels. Waltz length S.M.L.OS., full length M.L.OS. Each 1.49

PLAIN OR PADDED BRAS—White cotton. Plain 32A-38C, padded 32A-38B ..... 2 for 1.49

COTTON BRAS—Embroidered stitch cup. Stretchy straps. Sizes 32A-38B, 34C-38C. Each 1.49

LYCRA GIRDLES—Pantie, long-leg, pull-on. Panel front. Sizes M., L., X.L., O.S. In instex only, 32-40. Each 1.49

PADDED BRAS—White cotton. Sizes 32A, 36A, 32B, 38B. Each 1.49

LADIES' ½ SLIP AND PANTIE SET—Fancy styles, assorted colours. S.M.L. Set 1.49

LADIES' COTTON SLIPS—Attractive styles with embroidered trim, shadow panel front. Sizes 32 - 40. Each 1.49

Woodward's Ladies' Lingerie, Foundations, Main Floor

BABY AND GIRLS' WEAR

TODDLERS' ORLON CARDIGANS—Bulky and plain knit. White, pink, blue, yellow. Sizes 1-3. Each 1.49

CHILDREN'S SWEATERS—Cardigans in Orlon. White, red, pink, yellow, sky. Sizes 3-6x. Girls' pullovers sizes 7-14. Each 1.49

COTTON BLOUSES—Plain or fancy, short or ¾ sleeve. Sizes 4-6x. Each 1.49

SNAPPERALLS AND JODHPURS — Corduroy or cordana in prints or plains. Sizes: jodhpurs 12-24 months; snapperalls 1-3. Each 1.49

GIRLS' AND CHILDREN'S TIGHTS—Seamless non-run. Assorted colours. Sizes 2-4, 4-6x, 7-9, 10-12, 12-14. Each 1.49

CHILDREN'S LINED CORDUROY SLIMS—In plain colours, or prints. Boxer waist. Sizes 3-6x. Each 1.49

GIRLS' LINED DEBONAIR SLIMS—In plain colours, checks and florals. Sizes 7-14. Each 1.49

FLANNELETTE PYJAMAS—Assorted prints in many styles. Sizes 3-6x, 8-14. Each 1.49

GIRLS' PANTS—Popular training pants. Sizes 2 - 6 ..... 6 pairs 1.49

RECEIVING BLANKET—White and rose, white and blue. Sizes 30"x40". Each 1.49

TERRY STRETCH SLEEPERS—White, pink, blue, maize, turquoise. Infants' sizes 20-30 lbs., 30-40 lbs.; toddlers' sizes 1-2. Each 1.49

GIRLS' COTTON OR ARNEL SLIPS—Adjustable straps and Helanca inserts. Straight skirt. Sizes 8-14. Each 1.49

CHILDREN'S SLIPS—Cotton or cotton and nylon in straight or bouffant styles. Sizes 4-6x. Each 1.49

GIRLS' COTTON PRINT PANTS—Alternative floral design. Sizes 8 - 14. ..... 4 pairs 1.49

Woodward's Babies' and Girls' Wear, Main Floor

BOYS' WEAR

WOODSONIA SOCKS—Wool and nylon, cotton and nylon with cushion soles or nylon stretch. Sizes 7-10½ ..... 3 pairs 1.49

WOODSONIA UNDERWEAR—Heavy weight white cotton knit athletic shirts and briefs. S.M.L. for 8-16. ..... 3 pairs 1.49

SPORT SHIRTS—Long sleeve cotton prints in various colours and patterns. Sizes 8-16 ..... 1.49

WOODSONIA PYJAMAS—Pre-shrunk flannelette in assorted patterns and colours. Sizes 8-16, 4-6x 1.49

BOYS' T-SHIRTS—Crew neck, white cotton knit. Sizes 8-14 ..... 3 for 1.49

JR. BOYS' SWEATERS—Pullovers and cardigans in Alpaca knit with ribbed cuff and waistband. Sizes 4-6x 1.49

BOYS' AND JR. BOYS' KNITS—Long sleeve cotton knit shirts in various colours and patterns. Sizes 8 - 16 ..... 1.49

BOYS' GLOVES—Vinyl gloves, fully lined. Grey, black, brown. Sizes 5-10 ..... 2 pairs 1.49

JR. LINED PANTS—Flannel lined with half boxer waist in various fabrics. Sizes 4-6x 1.49

Woodward's Boys' Wear, Main Floor

COSTUME JEWELRY

BOXED PIN AND EARRING SET—Fashionable stone settings. Set 1.49

PIERCED EARRINGS—Attractive drop or stud. 10K. gold wires. Each 1.49

CRYSTAL SETS—Aurora Borealis single strand with adjustable clasp. Drop or cluster earrings. Set 1.49

JEWEL BOXES—Satin lined with swing tray, lock and key. Pink, ivory or blue. Each 1.49

BOXED JEWELRY SETS—Necklet or pin sets with matching earrings. Attractive gift boxes. Set 1.49

Woodward's Costume Jewelry, Main Floor

HARDWARE AND TOOLS

16 oz. VOLCK OIL SPRAY and 16 oz. ORTHORIX LIME SULPHUR. Both for 1.49

PLASTIC PLANTERS—Your choice of two styles. Grecian urn type or plastic planter with brass stand 1.49

10' TAPE—Black marking on white enamel. Steel blade ¾" wide 1.49

WEATHERSTRIP—4-pce. wood and foamflex 1.49

SAW HORSE BRACKETS—Heavy gauge steel. For saw horse, ping pong tables. Set of 2 ..... 1.49

SPEEDMASTER SCREWDRIVER SET — Set of 2 square, 2 recess and 2 slot bits in heavy duty plastic handle 1.49

VISE OR STEEL HAMMER — Your choice: 6" woodworking vise or tubular steel shaft, cushioned grip, drop-forged head hammer, 16-oz. size 1.49

8" ADJUSTABLE ANGLE WRENCH— Heavy jaw, crescent pattern 1.49

10-JAR NAIL BAR—To keep nails, nuts and bolts, etc. Each 1.49

DRAIN CLEANER—Drain Quick cleaner keeps drains free running. 32-oz. tin 1.49

PLASTIC SHELF—Provides extra shelf space for planters, knick-knacks, etc. 1.49

15' 3-WIRE EXTENSION CORD—For garden or power tools 1.49

OVERHEAD DRYERS—Handy dryer that hooks over top of door. 2 towel rings 1.49

METAL SHELF UNIT OR BIRD BATH— Your choice 1.49

WOOD CHISELS—Choice of wood chisels, 1 each of ¼, ½, ¾ and 1 ..... 1.49

HACK SAW—Tubular frame, adjustable for 10 and 12" blades 1.49

8" PRUNER—Anvil type. Canadian made 1.49

40 lb. POTTING SOIL. Each 1.49

100-Foot NYLON ROPE. Each 1.49

Woodward's Hardware, Main Floor

PAINTS

WOODSONIA PAINT—Enamel high or semi gloss. Latex flat or semi gloss. Porch and floor paint. Concrete floor latex. Undercoat primer, sealer. Quart 1.49

PAINT ROLLER SETS—Tray, 7½" roller, 3" roller, 4' extension handle. Set 1.49

PAINT BRUSHES—2 to 4" wide. Your choice. Each 1.49

BEACON STAIN—For fencing. Red, green, brown. Gal. 1.49

STAIN BRUSHES—4" width. Each 1.49

PAINT AND VARNISH REMOVER — Non-flammable type. Quart 1.49

Woodward's Paint, Main Floor

HOUSEWARES

TV TABLES—King size, enamel finish, lovely new patterns. Each 1.49

EGG BEATER—Durable nylon gears, offset handle, smooth beaters. Each 1.49

KITCHEN TOOLS—Stainless steel Melamine handles ..... 3 for 1.49

STAINLESS STEEL FRYPAN—10½" size, stay-cool bakelite handle. Each 1.49

PLASTICWARE—Covered garbage can or large wastebasket. Each 1.49

ENAMEL ROASTER—In brilliant blue baked-on enamel, comes with cover. Each 1.49

KITCHEN AIDS — Aluminum kettle, 2 quart saucepan, double boiler, 7-cup percolator. Each 1.49

CLEANING AIDS—Corn broom, sponge mop, dust mop. Each 1.49

PLASTIC PAILS—9-quart size, sturdy handles, assorted colours ..... 2 for 1.49

Woodward's Housewares

DRUGS AND COSMETICS

VITREAT LIQUID—Woodward's vitamins for children. 16-oz. 1.49

LAVORIS DECANTER—Pleasant tasting mouthwash and gargle ..... 2 for 1.49

IMPORTED SOAP AND SOAP SETS—Your choice ..... 2 for 1.49

LADIES' GIFT SETS—Choose from Shulton, Evening in Paris, Classics in Fragrance or Tweed 1.49

MENS GIFT SETS—Citation, Yardley, Shulton 1.49

COLGATE or CUE TOOTHPASTE Giant size tubes ..... 4 for 1.49

LADIES' DRESSER SETS—11 pieces including brush, comb and tray 1.49

BOUDOIR ACCESSORIES — Decorative lipstick holder, mirror and compact. Your choice 1.49

CAPRI BUBBLING BATH OIL — Assorted fragrances. 32-oz. ..... 2 for 1.49

MAX FACTOR PERFUME CATS—Choice of Hypnotique or Primitif fragrances 1.49

VINYL TOILET BAGS—Carrying case for men's accessories 1.49

WOODWARD'S SHAMPOO or CREME RINSE ..... 2 for 1.49

Woodward's Drugs and Cosmetics, Main Floor

APPLIANCE ACCESSORIES

EUREKA, HOOVER, LEWYT VACUUM BAGS ..... 2 pkgs. 1.49

1 PR. DE LUXE LAMBSWOOL PADS, PLUS 1 PR. FELT PADS OR 1 PR. STEEL WOOL PADS 1.49

RECORD CARRYING CASE— Holds fifty 45 RPMs 1.49

HIT PARADE RECORDS— 45 RPM, top 50 ..... 2 for 1.49

LP RECORDS— Popular-Mono, plus candy cane 1.49

AMPEX RECORDING TAPE— 1,200 ft. 1.49

CHILDREN'S ELECTRONIC ASSEMBLY KITS— Electric motor and buzzer. Both for 1.49

MAILING TAPES— 225 ft. each ..... 3 for 1.49

CHILDREN'S LP RECORDS— Plus story book 1.49

HARMONICAS—21 tones, brass reeds 1.49

ROTO AIRE CHARCOAL ODOUR ABSORBER— Keeps refrigerators sweet smelling 1.49

FURNACE FILTERS— Popular sizes ..... 3 for 1.49

BLANKET STYLE FILTERS— To fit 80,000 BTU ..... 2 for 1.49

Woodward's Appliances, Second Floor

WATCH BRACELETS, RINGS

MEN'S BOYS' WATCH BRACELETS — Expansion type in yellow or white metal 1.49

LADIES' GIRLS' WATCH BRACELETS— Expansion type in yellow or white metal 1.49

BOYS', GIRLS' RINGS—Sterling silver signet rings. Each 1.49

RONSON TYPHOON LIGHTERS — In gift box 1.49

MEN'S 3-PCE. SLIDE SETS — Clip and cuff-links 1.49

Woodward's Clocks and Watches, Main Floor

TRIM-A-HOME SHOP

OUTDOOR LIGHT SET— All weather 7-light set 1.49

MIDGET LIGHT SET—20-lite set with midget globes for indoor trees, etc. Set 1.49

TABLE CENTRES—Many styles to choose from. All with candles. Each 1.49

ALUMINUM CHRISTMAS TREE—Lovely 24" foil tree with miniature baubles. Each 1.49

Woodward's Trim-A-Home Shop, Second Floor

DRESS FABRICS

36" VELVETEEN—This season's loveliest shades offered in this popular fabric. Yard 1.49

36" ORIENTAL BROCADE—Rich satin in Chinese motif. Yard 1.49

45" BROCADE—Crisp and elegant in light and dark shades. Yard 1.49

36" PINWALE CORDUROY—In a wide colour range. 1½ yard 1.49

36" PRINTED FLANNELETTE—Cozy and warm for nightwear. 3 yards 1.49

36" GLENWOOD PRINT — Multi-purpose cotton prints. Wide assortment of designs. 4 yards 1.49

45" MAGIC CREPE—Beautiful designs in lovely fall shades. Yard 1.49

54" WOOL TARTAN—Wide range of clans for suits, jumpers, skirts. Yard 1.49

45" COLLEGIATE FLANNEL—Firm twill weave in fall and winter shades. Yard 1.49

38" COTTON POPLIN — Extra fine, firmly woven cotton for many household purposes. 2½ yards 1.49

36" GINGHAM—Small, medium and large checks in a good range of colours. 3 yards 1.49

36" PRINTED CORDUROY—Smart conventional and children's designs. 1¼ yard 1.49

Woodward's Dress Fabrics, Second Floor

FLOOR COVERINGS

TEXTURED COTTON MATS—Loop pile, fringed ends, assorted colours. Approx. 21"x32". Each 1.49

RUBBER WELCOME DOOR MATS — Choice of black, red or green. Approx. 16"x25". Each 1.49

RAINBOW MATS—Ideal mat for use as a scatter mat. Each 1.49

RUBBER STAIR TREADS—Black rubber, moulded and corrugated. Approx. 9"x18" ..... 5 for 1.49

UTILITY MAT—Pure vinyl mats. Square embossed design with cloth backing. Assorted colours. 20"x26". Each ..... 1.49 14½"x20" ..... 2 for 1.49

Woodward's Floor Coverings, Second Floor

AUTO ACCESSORIES

MOTOR OIL AND TOP OIL—4 quarts motor oil, 20 to 30 weight and 1 top oil 1.49

GOLDEN GROOM BRUSH—For use in home or car. Each 1.49

FLOOR MATS—Protect your floor with these quality mats. Popular colours ..... 2 for 1.49

SEAT BELT RETRACTORS—Keep seat belts clean and tidy 1.49

MIRROR—Chrome body mount mirror for right or left side 1.49

WASH BRUSH—Non-scratch sponge. Attaches to garden hose. 15" long 1.49

BOOSTER CABLE—8 ft. aluminum cable. Good size battery clips 1.49

FLOATING FLASHLIGHT ..... 2 for 1.49

KEY CASE—3-hook plastic key case with built-in key hole light and penlight battery 1.49

MAGNA MAP JUNIOR—Illuminated magnifying glass and map reader. Penlight batteries extra 1.49

BLIZZARD BUDDY—Fine leatherette case containing long-handled ice scraper 1.49

COTTON BLANKETS—Suitable for car or boat ..... 2 for 1.49

WEDGE CUSHION—Foam filled, wedge shaped cushion size 15"x15", assorted colours 1.49

Woodward's Auto Accessories, Main Floor

CHINA AND GIFTWARE

CUP AND SAUCER—English fine bone china, dainty decorated teas 1.49

TEAPOT—6-cup English decorated teapots. Good pouring spout 1.49

ASSORTED CRYSTAL—Bohemian cut crystal assortment. Vases, bowls, ashtrays. Each 1.49

POINSETTIAS—Large glittered blooms in red or gold ..... 7 for 1.49

STEMWARE—6-oz. wine, 3-oz. wine, cocktail or liqueur ..... 5 for 1.49

DECORATED TUMBLERS—Smartly decorated, heavy base ..... 7 for 1.49

ICE BUCKETS—Aluminum tarnish resist finish from Italy 1.49

ASHTRAYS—Colourfully decorated ceramics 1.49

TRAY AND COASTER SET—Round metal tray with 8 matching coasters 1.49

WOODROSE DINNERWARE—Cups and saucers ..... 3 for 1.49

GLASS CANDLE STICKS— Each 1.49

Woodward's China, Main Floor

STATIONERY, NOTIONS

PHOTO ALBUM—Individually boxed. Black, brown and red 1.49

CHRISTMAS CARDS—Assorted boxes, various assortments, some with 16, 18 and 21 in box ..... 3 for 1.49

CHRISTMAS CARDS—25 cards, all the same in the box ..... 2 for 1.49

5-PIECE DIARY—Diary sets in assorted colours 1.49

3-PIECE DIARY—Diary sets in assorted colours 1.49

PLAYING CARDS—Plastic coated, doubledecked, picture back 1.49

BOXED STATIONERY—20 sheets, 20 envelopes. Assorted designs ..... 3 for 1.49

BOXED NOTES—10 notes and envelopes per box. Assorted designs ..... 4 for 1.49

WOODWARD'S JUMBO GIFT WRAP—30 assorted sheets of Christmas wrap ..... 2 for 1.49

JINGLE BELL GIFT WRAP—3 rolls paper 20"x120" each roll; 1 roll foil 20"x42". 3 bells per pack ..... 2 for 1.49

LIK 'N' STIK RIBBON—6 separate bolts—total 120" ribbon ..... 2 for 1.49

JINGLE BELL WRAP, 8 ROLLS—3 bells, 6 rolls paper 26"x495", 2 rolls embossed foil 26"x60" 1.49

WRITING KIT—Plastic portfolio with writing paper and envelopes 1.49

BALLPOINT PEN—One Parker Arrow Jotter with extra large medium point refill 1.49

DESK SET—With perpetual calendar and ballpoint pen 1.49

CANDLES—12" dripless tapers, assorted colours ..... 12 for 1.49

SHOE BAG—Rubberized shoe bag, 12 pockets, red, green and blue plaid. Also plain dark blue 1.49

SHOE BUTLER—Kit with footrest, contains two tins black or brown polish. 1.49

GARMENT BAG—Jumbo assorted colours, 54" long 42" zipper 1.49

IRONING BOARD COVER—One ironing board pad with cover, silicone 1.49

WISHBONE HANGERS—Hardwood hanger, dowel crosspiece, suitable for pants or skirts ..... 5 for 1.49

SKIRT OR PANT HANGERS—Vice grip to prevent sagging. Your choice ..... 4 for 1.49

COMBINATION HANGERS—Heavy hardwood, centre section vicegrip for skirts or pants ..... 2 for 1.49

Woodward's Stationery and Notions, Main Floor

LINENS AND DOMESTICS

TOWELS—Your choice of floral, stripe or plain. 22x42 bath ..... 2 for 1.49

15x25 hand ..... 4 for 1.49 12x12 face ..... 8 for 1.49

PILLOWS—Your choice of foam chip or feather style. Each 1.49

TEA TOWELS—Your choice of linen, Terry or cotton ..... 3 for 1.49

DISH CLOTHS—Cotton Terry in stripe design 12x12 ..... 8 for 1.49

Or cotton mesh in check pattern 13x13 ..... 12 for 1.49

FLANNELETTE SHEETS—Approximately 54"x80". Each 1.49

PILLOW CASES—Chinese embroidered, Wabasso Gold Seal or Fancy Boxed. Pair 1.49

ARISTOCRAT BABY BLANKET—Whipped ends, 36"x50". Each 1.49

FINGERTIP TOWELS—Terry cloth, stripe design in 4 assorted colours to the package. Approx. 11x17. Package of ..... 12 for 1.49

COTTON TABLECLOTH—Several attractive patterns 36"x36" ..... 2 for 1.49

BABY IBEX FLANNELETTE CRIB BLANKET—45"x60", whipped ends White only. Each 1.49

COTTON SHEETS—Size 39x76 twin bed fitted or size 63x90 flat. Each 1.49

—Woodward's Linens and Domestics, Second Floor

CAMERA SUPPLIES

SNAPSHOT CAMERA—Takes 16 pictures on 120 film. Complete with film 1.49

BLACK AND WHITE FILM—In popular sizes, 120, 620, 127. Film 160 ..... 5 for 1.49

COLOUR SLIDE FILM— 15 exposures. 50 A.S.A. ..... 2 for 1.49

200' REEL AND CANS— Warp-free plastic—automatic loading ..... 4 for 1.49

MAGNIFYING GLASS— High-power, distortion-free lens 1.49

Woodward's Camera Supplies, Main Floor

CHILDREN'S HOSIERY

NYLON SOCKS—Nylon stretch, turnover cuff. White or colours. Girls' 6-7½, 8-9½; teens' 8-9½, 10-11½. ..... 5 pairs 1.49

BULKY SOCKS—Cotton-nylon stretch. Waffle cuff. Girls' 8-9½, 10-11½ ..... 4 pairs 1.49

WOOL-NYLON SOCKS— Sizes 4-9½ ..... 3 pairs 1.49

Woodward's Children's Hosiery, Main Floor

FOOD FLOOR

GROCERIES

IMPORTED BRITISH BISCUITS

Peek Frean's, mix or match. Digestive, Nice, Ginger Nuts, Rich Tea, MacVita. 8 pkts. 1.49

Happy Henry Fruit Drinks 48-oz.; Orange, Apple, 3 tins; Woodward's Peanut Butter, 48-oz. tin, 1 tin. Both for 1.49

Woodward's Special Blend Coffee, 1 lb.; Family Tea Bags, 64s; 1 Big Sister Fruit Cake, 1 lb. All for 1.49

MIX OR MATCH

Fancy Green Giant Wax Beans, 15 oz.; Fancy Green Giant Peas, 15 oz.; Sunray Pork and Beans, 15 oz.; Woodward's Cream Style Corn, 15 oz. 12 tins 1.49

BAKERY

Rich Dark or Light Xmas Cakes, 2 lb. Each 1.49

Coronation Cherry Cake. Each 1.49

½ Sultana Fruit Cake, ½ Cherry Cake. Both for 1.49

Sorry, No Deliveries

MEATS

2 lb. Hamburger Steak, 2 lb. Skinless Pork Sausage 1.49

1 lb. Burns Shamrock Bacon, 8 oz. pkg. Chicken Loaf, 8 oz. pkg. Veal Loaf 1.49

1 Cut-up Fowl approx 2½ lb., 1 Junior Bologna, 1 lb. Cello Wieners 1.49

1½ lb. Pork Rib Loin Chops, 1 lb. Beef Steakettes 1.49

DAIRY FOODS

Kraft Velveeta Cheese, 2-lb. box, and Woodcrest Safflower Oil Margarine, 1 lb. Both for 1.49

PRODUCE

FRESH FOR SALADS

2 heads lettuce, 1 stalk celery, 1 cucumber, 2 bunches radish, 2 bunches green onions, 1 tube tomatoes. All for 1.49

FRESH VEGETABLE PACK

5 lbs. No. 1 carrots, 5 lbs. No. 1 onions, 10 lbs. No. 1 Idaho russet potatoes. All for 1.49

APPLES

Okanagan Cee Red Delicious or McIntosh Reds, size 140 (approx. 3 lbs. to the dozen) 4 dozen 1.49

ORANGES

California Valencias, 163 size, bag of 50. Bag 1.49

S

FULL TORONTO TRADING

INDUSTRIALS

TORONTO CLOSING STOCKS
Distributed by CP
Toronto Stock Exchange—Nov. 15

Complete tabulation of Monday transactions. Quotations are in cents unless marked $. z—Odd lot, xd—Ex-dividend, xr—Ex-rights, xw—Ex-warrants. The net change is from the previous board-lot closing sale.

A—B

Stock	Sales	High	Low	Close	Net Change
Abitibi	4108	$11	10⅝	10⅝	+ ⅛
Ackind	100	4⅝	4¼	4¼	
Alta Gas	790	$40½	39⅞	39⅞	+ ⅛
Alta G C p	980	97	96⅞	97	— ⅛
Alta Gas w	1025	$12⅝	12⅜	12⅝	+ ⅛
Alg Cen	1000	9⅞	9¾	9¾	— ⅛
Alg Cen w	700	625	625	625	+ 5
Alta Gas w	1025	$12⅝	12⅜	12⅝	+ ⅛
Alg Cen	1000	$9⅞	9¾	9¾	— ⅛
Alg Cen w	700	625	625	625	+ 5
Algoma	1514	$62½	61½	61½	— ⅝
Aluminl	4364	$31⅝	31	31	—3
Alum 4¼ p	325	$40	39⅝	39⅝	+ ⅛
Ang CP4¼	1090	$23½	23	23½	
Anthes A	995	$23½	23	23½	— ⅛
Anthes C p	40	$104	103⅝	103⅝	+1⅛
Argus	910	$20½	20½	20½	
Arg C Ppr	890	$12⅜	12⅛	12⅜	
Asbestos C	980	$25	24	25	
Atl Sugar	1360	$24½	24½	24⅝	+ ⅛
Atl Sug A	225	$23¾	23¾	23¾	
Atl Sug pr	20	$100	100	100	
Auto El	600	5	485	5	
Avco	1495	$26⅝	26	26⅝	+ ⅛
Bank Mont	1246	$61	60¾	60¾	— ⅛
Bank NS	405	$72½	72	72	— ½
Bertaco	100	250	250	250	
Bath P A	75	$54⅛	54⅛	54⅛	— ⅛
Bath P w	250	$11¼	11¼	11¼	
Beav Lum	100	$36½	36½	36½	
Beav L A	300	$19⅝	19⅝	19⅝	
Bell Phone	8991	$55½	87⅝	58	— ⅝
Bicks	325	$12½	12½	12½	+ ⅛
Bow Valey	1010	$13¼	13	13¼	+ ⅛
Bow Val p	225	$18¼	18¼	18¼	+ ⅛
Bow Val w	700	630	630	630	+ 5
Bowater	660	$7⅛	7⅛	7⅛	
Brama w	950	$15	300	300	— 15
Brazil	11881	$8⅝	8¼	8⅝	+ ⅛
Br Tnk	25	5	475	475	
Bright	25	$74	74	74	
BA Constr	200	$8⅝	8½	8⅝	+ ⅛
BA Oil	2984	$29½	28	29	— ¼
BC Forest	1170	$23⅝	22¾	23⅛	— ⅛
BC Pack B	110	$19¼	19¼	19½	— ⅛
BC Sugar	265	$38⅛	38	38⅛	+ ⅛
BC Phone	792	$68¼	68	68	— ½
BCPh 6 pr	10	$107	107	107	—1
BCPh 4$4	200	$24¾	24¾	24¾	
BCPh 4½p	25	$96⅝	96⅝	96⅝	+ ⅛
BCPh 4½	z10	$91½	91½	91½	
Bruck A	50	$30¼	30¼	30½	
Bullochs A	100	$7⅞	7⅞	7⅞	— ⅛
Burns	220	$19½	19½	19½	

C—E

CAE Ind	522	$13	12⅞	13	+ ⅛
Cal Pow	1635	$27½	27⅛	27⅜	+ ⅛
Can Bread	415	$16¾	16⅝	16⅝	+ ⅛
C Bread A	z19	$50⅝	50⅝	50⅝	
Can Cem	338	$46⅞	46½	46¼	— ⅝
Can Foil A	903	$40	39½	40	+1
Can Iron	410	$63⅝	63⅛	63⅝	
Can Malt	825	$24¼	24	24	
C Pack B	25	$85½	85½	85½	—1½
Can Perm	1610	$14	14	14	— ⅛
CSL	350	$37½	36⅞	37	+ ⅛
C Brew	8350	$8⅛	8	8⅛	+ ⅛
C Brew A	75	$43½	43	43½	+ ½
CB Al A w	1010	390	370	370	— 25
CB Al B w	200	380	380	380	— 10
Cdn Can A	350	$14¾	14⅜	14⅜	
C Chem w	825	810	780	780	— 15
C Coll 6$p	127	$18	18	18	— ⅛
C Curt W	3100	80	75	75	— 5
C Dredge	1200	390	375	375	— 15
CPProd 1p	50	$58½	53½	58½	+1¼
C Found p	250	$17⅛	17⅛	17⅛	
Cdn G Inv	100	$60	60	60	
CG Sec A	200	$11½	11¼	11½	+ ⅛
C Hydro	185	$30	30	30	
Clmp BisC	1240	$42½	42½	42¾	+ ⅛
Clnd G O	10558	$14¾	13⅛	13⅝	+ ⅛
Clnd GO p	100	$13⅞	13⅞	13⅞	+ ⅛
CIL	1747	$21¾	21¾	21½	+ ⅛
C Marc	775	$6¼	6¼	6¼	
CPR	5563	$71⅞	70½	71⅛	+ ⅛
CPR Pr	2040	$9⅞	9⅞	9⅞	
C Refract	235	$17¼	17¼	17¼	
C Tire A	81	$56⅞	56⅝	56⅝	+ ⅛
CWN Gas	25	$19⅝	19⅝	19⅝	
C Westng	220	$81	81	81	
Cap Bldg	200	70	70	70	— 5
Chat-Gai	100	$12½	12½	12½	+ ⅛
Chemcell	700	$15⅜	15⅜	15⅜	— ⅛
Chemcel 1p	240	20	20	20	
Chrysler	z354	$60	59⅝	59⅝	
Clairtone	310	$6	5⅞	5⅞	
Codville D	400	$5⅝	5¼	5⅜	+ ⅛
C Savings	640	$14	14	14	
Computr	z115	$17½	17¼	17½	
Col Cell	150	$7¼	7¼	7¼	
Col Cell pr	700	$25½	25½	25½	+ ½
Con Bldg	285	310	310	310	+ 10
Con Bldg p	200	$6	6	6	
Con M S	2823	$51¼	51	51	— ¼
Con Paper	695	$39½	38⅞	39¼	+ ⅛
Con Gas	4717	$14⅜	14¼	14⅜	— ⅛
Corby vt	435	$20¾	20¾	20¾	— ⅛
Corby B	z4	$21	21	21	
Coronatn	3765	295	280	280	— 30
Coronin pr	200	$15¼	15	15	
Coron 2 pr	385	$5½	5¼	5¼	+ ⅛
Coron 2 w	1270	40	35	40	+ 4
Cosmos	200	$12¼	12¼	12½	
Crain RL	90	$30⅛	30⅛	30⅝	+ ½
Crestbrk	500	$5¾	5½	5½	— ⅛
Crow Nest	415	$13¾	14⅜	14⅜	— ⅝
Crush Int	850	$14⅜	14⅜	14½	— ⅛
Cygnus A	583	430	430	430	— 15
Cygnus B	z280	$6¼	6¼	6¼	
Dale-Ross	106	$11⅛	11½	11⅜	—5½
Delta B pr	z5	$120	120	120	
Dist Seag	1935	$38	37⅜	38	+ ⅝
D Bridge	248	$29¼	29	29	— ⅛
Dom Elect	1550	$15⅞	15½	15½	+ ¼
Dofasco	6685	$28½	28¼	28⅜	+ ⅛
Dom Glass	109	$13⅞	13⅝	13⅝	+ ¼
Dom Lime	900	235	235	235	
Dosco	205	$15⅝	15¼	15⅝	+ ⅛
Dom Store	1987	$25½	25⅜	25½	+ 15
Domtar	3137	$18½	18¼	18⅜	— ⅛
Domtar p	z10	$20½	20½	20½	
Dom Text	650	$34	34	34	
Du Pont	370	$45⅜	45¼	45½	+ ⅜
East Ch Tr	z20	$49	49	49	
Eddy Mtch	25	$37	37	37	
Emco	400	$13⅜	13¼	13¼	
Emp Life	z1	$225	225	225	
Exquisite	1225	$12½	12¼	12½	
Exquite pr	500	$12½	12½	12½	+ ¼
Exqut A w	400	310	310	310	— 5

F—J

Fairbnk M	z5	$7⅛	7⅛	7⅛	
Falcon	1261	$116⅛	110	110	
Fam Play	255	$25	25	25	— ¼
Fed Grain	605	$7⅛	7⅛	7⅛	+ ⅛
Fleet Mfg	1700	60	58	58	— 2
Ford US	125	$63¼	63¼	63¼	— ⅛
Ford Cda	153	$167⅞	167⅛	167⅝	+ ¾
FPE-Pion	z100	$17⅛	17⅛	17⅛	
Fraser	30	$30½	30½	30½	+ ⅛
Fruehauf	300	$11¼	11¼	11⅜	— ⅛
G Dynam	310	$54	53½	53½	+1⅝
GMC	z35	$116	114⅝	115	
GP Mfg B	143	$35½	35½	35½	+1½
GS Wares	102	$11⅝	11⅝	11⅝	+ ⅛
Godyear p	100	$45½	45½	45½	
G Mack A	100	$8	8	8	— ⅛
Gnrl Wire	z30	$6¼	6¼	6¼	
GL Paper	880	$22⅜	22½	22⅜	— ⅛
G Bahama	725	305	295	300	
GN CpC w	100	50	50	50	— 10
GW Coal A	150	$5½	5½	5½	
Gt Wst Life	341	$86	84½	85	—2
Great Wst	2000	22	21	21	— 3
Gr Wpg G	4600	$28¼	27⅜	28¼	+ ¼
Greyhnd	700	$12⅜	12½	12⅜	+ ⅛
Guar Tr	525	$12⅜	12⅜	12⅜	+⅜
Hardee	675	85	85	85	
Hard CrpA	z10	$31	31	31	
Hawker S	1125	$6⅛	6	6⅛	+ ⅛
Hayes Stl	z50	$24⅛	24⅛	24⅛	
Horne Pf	1500	300	295	295	— 5
Home A	1208	$18⅞	18⅝	18⅞	— ⅛
Home B	505	$19¼	19⅛	19½	— ⅛
Hur Erie	785	$12⅜	12¼	12½	+ ⅛
Husky	2400	$14⅛	14⅛	14⅛	
Husky Apr	z33	$32½	32½	32½	
Husky Bpr	175	$52⅛	52¼	52½	+ ⅝
Husky D w	100	740	740	740	— 5
HBC	870	$14¼	14⅛	14¼	— ⅛
HB Oil G	1077	$17⅞	17⅝	17⅝	
Imp Life	25	$26⅝	26⅝	26⅝	
Imp Oil	2073	$53⅞	53¼	53½	+ ¼
Imp Trb	1815	$15	14⅝	15	+ ⅛
Imp Trb p	200	$6	6	6	— ⅛
Ind Accep	2335	$24⅜	24⅛	24⅜	
IAc 450pr	z2	$87	87	87	
Ind Min	z80	$8½	8	8½	
Ind Wire	300	250	250	250	
Inglis	1885	$7⅛	7⅜	7⅛	+ ¼
Inland Gas	175	$10⅝	10½	10⅝	— ⅛
Inland Gw	500	43	43	43	
Int-Cty G	z50	$18	18	18	
IBM	z24	$580	565	580	
IMC	225	$71	69½	70¼	+ ¼
Int Nickel	1870	$101⅜	101¼	101⅜	+ ⅛
Int Util	2135	$31¾	31¼	31¼	— ⅜
Intpr Dis	100	200	200	200	+ 25
Intpr P L	1018	$87⅞	87⅛	87¼	— ⅛
Int Stl P	2030	$5¼	5¼	5¼	+ ⅛
Inv Group	1000	$16⅛	16	16⅛	+ ⅛
Inv Grp A	2190	$15	14⅞	14⅞	— ⅛
James Stl	1625	$10¼	10⅛	10¼	
Jefferson	1700	$24	23	23	— ⅜
Jeff Bsr	1015	$15⅜	15	15	— ⅜
Jockey C	1812	$5⅛	5	5⅛	
Jock C pr	z10	$5⅛	5⅛	5⅛	

K—N

Kelly D A	470	$5⅝	5⅜	5⅝	
Kelsey Co	820	$18½	18¼	18⅜	+ ⅛
Labatt	200	$18¼	18¼	18¼	— ⅛
Lafarge	z25	$14¾	14½	14¾	
Lafarge A	1700	$11⅜	11⅛	11⅜	— ⅛
LOnt Cem	2670	$6⅝	6½	6½	— ⅛
LOCem w	2200	315	310	315	
Laura Sec	495	$29	28¼	29	— ½
Lau Fin	950	$12⅜	12¼	12¾	— ⅛
Lau F2.00	335	$30¾	30	30	
Lau Fin140	100	$18	18	18	—3¼
Lau F1.25	100	$18¾	18¼	18¼	
Lau F 65w	1000	315	315	315	— 10
Levy	345	$14⅝	14½	14⅝	— ⅛
Levy B pr	z35	$18⅝	18⅜	18⅝	
Life Invest	200	$8¼	8¼	8¼	+ ⅛
Life Inv wt	100	260	260	260	— 40
LobCo A	1954	$10⅜	10½	10½	— ⅛
LobCo B	1000	11	10⅜	10⅜	— ⅛
LobCo pr	z33	$47	46⅛	47	
Lob Inc	500	$8⅛	8¼	8⅛	— ⅛
Loeb M	1360	$17	16⅝	16⅞	— ⅛
Lowney	50	$28	28	28	— ½
Maclean H	130	$33¾	33½	33½	— ⅛
M B F R	2914	$27	26¾	27	+ ⅛
M Leaf Mi	400	$16⅛	16⅝	16⅛	+ ⅛
Mass-F	6860	$34	33⅜	34	+ ⅛
MEPC	500	335	325	325	— 15
Met Stores	z10	$11½	11⅛	11⅝	
Met Stre p	200	$22½	22	22	— ⅛
MGF	200	$8⅝	8⅝	8⅝	+ ⅛
Milt Brick	283	380	375	375	
Molson A	175	$36	36	36	
Molson B	25	$37	37	37	— ½
Mon Foods	250	$8½	8½	8½	
Montex	z30	$18	18	18	
Montex pr	100	$17⅛	17⅛	17⅛	— ⅛
Mont Loco	700	$14¾	14⅝	15	
Mont Trst	800	$23	23	23	
Moore	824	$82	81	81	— ½
Morse A	200	$16⅞	16⅞	16⅞	+ ⅛
Nt Contain	100	$6¾	6⅝	6⅝	
Nat Drug	2042	$13¼	13	13¼	
Nat Hees	300	80	75	80	— 5
Nat Trust	250	$21½	21¼	21½	— ⅛
N Senator	2000	14½	14	14½	+ ⅛
New Taku	2000	60	39½	39½	+ ⅛
Nick Rim	3950	17	16	16½	— ½
Nisto	92700	19½	18	18½	— ½
Nia Wire	275	$20¼	20¼	20¼	
Nia WireB	170	$19½	19¼	19½	
Noranda	1265	$34½	33½	34	
NO NGas	2835	$28¼	27⅝	28¼	+ ¼
NONGas p	300	$28⅝	28¼	28¼	— ⅛
Nor Phone	965	$11¼	11¼	11¼	+ ¼

O—S

Ocean Cm	1720	$21	21	21	
Ogilvie	435	$14½	14⅜	14½	— ⅛
Ont Store	100	215	215	215	+ 15
Oshawa A	291	$28	27¾	28	
Pac Pete	3525	$11¼	10⅝	10⅝	
Pac Pet w	100	315	315	315	+ 20
Pembina	1950	$11⅝	11½	11½	
Pow Corp	3990	$13½	13¼	13⅜	+ ¼
Fow Crp p	700	$46½	46	46½	+ ⅛
Premium	4225	295	290	290	
Price Bros	904	$41	40¼	40½	— ⅛
Pribuild P	1600	185	185	185	
QN Gas	2860	$12⅜	12⅛	12⅜	+ ⅛
QN Gs 63w	800	680	670	680	+ 25
Rank Orgn	2345	440	435	440	+ 5
Reichhld	150	$27½	27½	27⅛	
Reitman	400	$10	10	10	— ¼
Reveistk	300	$9	9	9	— ⅛
Revenue pr	125	$21½	21	21½	
Revenue w	100	500	500	500	
R Nodwell	300	215	200	215	+ 40
Rio Algom	3524	$19⅜	19¼	19⅜	+ ⅛
Rix Athab	3000	23	23	23	+ ⅛
Rockwin	22000	79	76	76	— 2
Roman	1341	835	825	825	— 5
Ryanor	1500	14	14	14	
Salem	16500	21	19	19¼	— ⅛
San Ant	z20	13	13	13	
Sarimco	z660	19	15	15	
Satellite	1000	10½	10½	10½	— ⅛
Sherritt	4628	600	590	590	— 5
Sil Eureka	1300	123	123	123	
Silvrfids	2800	360	345	355	— 5
Silvmag	34412	38	36	36	—1½
Sil Miller	10900	18	17	17⅛	— ⅛
Sil Stand	1300	120	118	118	— 3
Siscoe	800	242	240	240	— 9
Sleep R	4817	730	720	720	— 5
Sullivan	2250	630	615	615	— 10
Sunburst	3700	11	11	11	— ⅛

T—Z

Tancord	1000	$10	10	10	
Texaco	165	$54	53¾	53¾	— ⅛
Tex Pack	425	$12⅝	12⅜	12⅝	+ ⅛
TorDm Bk	298	$61⅜	61¼	61¼	— ⅛
T Fin A	1565	$12⅜	12⅜	12⅜	
T Fin 5	50	$24¾	24¾	24¾	
Transalr	1200	425	415	415	— 5
Tr Can PL	1168	$34½	34½	34½	+ ¼
Trans Mt	6535	$19	18⅝	19	+ ⅛
Trans PPL	2175	$10¼	10¼	10¼	+ ⅛
Tru-Wall	100	435	435	435	
Turnbull	725	$6	5⅝	5⅝	
Turnbl A p	300	$15	15	15	
Union Acc	z25	$5	5	5	
UnAcc Bfp	25	346	46	46	
UnAcc 2 p	z25	475	475	475	
Un Carbid	1010	$29¾	29¼	29¼	
Un Gas	4815	$32⅛	31½	32⅛	+ ⅛
U Corp B	200	$13¼	13¼	13¼	+ ⅛
U Sections	100	$5⅛	5¼	5⅛	— ⅛
Versafod	1315	$85	$60	$85	+ 20
Versatile	1678	$20½	20	20	— ½
Vic G Tr	242	$15¼	15¼	15¼	+ ⅛
Wainwr	300	42	40	40	
Walk GW	3641	$36¾	36	36	— ¼
Weldwod	175	$10⅞	10½	10⅞	— ⅛
Well Fin A	600	$7⅛	7¼	7⅛	
Well Fin B	125	$6	6	6	+ ⅛
Well Fin tc	600	$5½	5⅜	5⅜	+ ⅛
West Ind	900	280	250	280	+ 10
West Ind A	300	445	445	445	+ 15
Westcoast	12956	$22¼	21	21½	+ ¾
Westeel	z80	$19½	19½	19½	
W Pacific	150	$17⅝	17⅜	17⅜	
Westfair	30	$39	39	39	—1
Weston A	1050	$20⅞	20¾	20⅝	
Weston B	2225	$21⅜	21⅜	21⅜	
Wstn 4½ p	z10	$96½	96½	96½	
Wstn 6 pr	z5	$105½	105½	105½	
West A wt	600	$12¼	12	12¼	+ ⅛
White Pas	100	$8¼	8¼	8¼	
Woodwd A	415	$25¾	25½	25½	— ½
Y Knit A	6850	88	7⅞	8	+1
Y Knit B	2000	180	175	180	
Zellers	125	$23	23	23	+ ⅛
Zenith	2830	250	235	235	

FOREIGN TRADING

BC Forest	25	$26	26	26	+3
Can Brew	z50	$9	9	9	
Clairtone	100	$6⅛	6⅛	6⅛	
Falcon	100	$111	111	111	+1
Reichhold	200	$29	29	29	—1
Agnico	9100	150	140	140	—8
Cdn Marb	200	215	215	215	
Cochwill	600	415	400	415	
Cdn Gillies	1000	6¼	6½	6½	
Denison	200	$39½	39½	39½	
Dynamic	500	125	125	125	+15
Gridoil	z100	85	85	85	
Gunnar	300	215	205	215	—5
Kerr Add	z20	$15	$15	$15	
K Amacon	300	315	315	315	—15
Kirk Min	1500	13	13	13	
Willroy	100	200	200	200	
La Luz	300	$16	16	16	— ⅛
Lorado	300	140	140	140	—10
Leitch	1800	600	600	600	—35
Martin	5000	70	7	7	—1
Multy Min	500	115	115	115	—5
Mentor	1000	43	43	43	
N Rank	3000	30½	30½	30½	+ ½
Pamour	500	175	175	175	—5
Place	3700	225	210	210	
Provo Gas	200	248	248	248	+8
Ragian	200	215	215	215	
Sigma	100	600	600	600	—25
Sherritt	200	595	595	595	—15
Siscoe	300	280	280	280	+5
Sullivan	300	700	675	675	+35
Steep Rock	200	735	735	735	
Stanwell	500	35	35	35	—5
Sil Miller	900	24	24	24	+8½
Teck Corp	200	515	515	515	—10
Un Fort	5000	20	20	20	+7½

A—B

Acad Uran	6000	4½	4½	4½	+ ½
Accra	z250	20	20	20	
Advocate	3425	575	550	550	— 10
Agnico	1800	125	125	125	
Akaitcho	1000	57	57	57	+5 2
All Pitch	1000	16	16	16	
AAm Moly	11450	167	160	165	— 2
Ang Ruyn	6700	250	240	240	— 5
Ansil	23142	16	14½	15	+ ½
Area	3300	85	85	85	— 1
Arjon	1500	8½	8¼	8½	— ⅛
Armore	16200	25	22½	23	—2½
A Arcadia	8500	20½	20	20	— ½
A Arcd Bw	1000	4½	4½	4½	
Argosy	12100	34	33	34	+1
All C Cop	2400	140	135	135	
Aunor	800	355	350	350	— 5
Bankeno	1000	32	32	32	+1
Bankfield	6000	14½	13	13	—1
Barex	1400	43	43	43	
Barnat	2550	70	68	70	
Bary Expl	500	25½	25½	25½	+ ½
Baska	2500	8½	8	8	— ½
Belletere	500	29½	29½	29½	— ½
Bethlm	3520	595	590	590	— 5
Big Nama	638	51	51	51	
BL Hawk	10250	340	315	335	
Black Bay	3000	9	9	9	
Bralorne	1075	490	480	490	+ 15
Broul Reef	3800	14½	13½	13½	—1½
Brunswk	2335	$17⅞	17¼	17¼	— ⅛
Bounty Ex	2076	22½	22	22½	
Bunker H	3300	31	30	30	

C—E

Cable	x100	11	11	11	
Cadamet	4000	10	9	9	— ½
Cam Mine	588	17½	17½	17½	—1½
Carnflo	10200	365	355	355	
Camp Chib	12000	635	610	635	+ 30
C Tung	7900	118	115	117	— 1
C Dyno	2200	147	147	147	— 3
C Faraday	1980	315	315	315	
C Jamieso	9700	108	103	104	— 8
Cdn Keely	1300	14½	14	14	— ½
C Lencourt	2125	16½	16½	16½	
C Maiart	3000	8½	8¼	8¼	+ ⅛
Candore	2000	13½	13	13	— ½
Cantre	23075	40	39	39	+1
Captain	3000	13	13	13	
Cassiar	1350	$12⅞	12¾	12⅞	+ ⅛
Cent Pat	13900	195	181	191	+ 1
Cheak	241700	15½	15½	14½	— ½
Chester	44700	21	20	20½	+ ½
Chib Kay	12000	22	21	21	
Chib M	5200	57	53	53	— 1
Chimo	3600	137	155	155	
Coch Will	3700	365	360	360	— 5
Coin Lake	700	22	22	22	
Comb Met	3380	28	21½	21¾	— ⅛
Conagas rt	15200	2	1	1⅛	— ⅛
Contagas	1000	87	87	87	— 1
Conigo	35700	47	42	44	—3
Con Shaw	z82	10	10	10	
C Bellek	33000	11	9¼	11	+1½
C Callinan	4500	9½	9	9⅛	+ ⅛
Con Gillies	700	6¼	6¼	6¼	+ ⅛
C Halil	7200	49¼	48	48	
C Marben	2850	200	180	200	+ 5
C Mogul	3000	395	390	395	
C Morrim	15400	205	200	205	+ 1
C Mosher	4000	109	108	108	+ 2
Con Negus	17000	16	15	15½	—1
Con Nichol	10000	15	13	13½	—1
C Rambler	4400	197	195	196	+ 1
Conwest	2855	840	795	800	+ 5
Cop Corp	53496	84	77	80	+ 1
Cop Fields	4632	116	112	112	— 3
Courvan	x150	17	17	17	
Cowich	6200	85	84	84	— 1
Craigmt	2275	$13⅜	13¼	13¾	+1
Cstland	5000	29	29	29	+2
Croinor	8000	8	7	8	
Crowpat	10500	9	8	8⅜	+ ⅛
D'Aragon	3000	16½	16	16	
Deer Horn	2800	35	35	35	—1
D'Eldona	73850	52	46½	46½	— 4
Delhi Pac	2000	15½	15½	15⅝	+ ⅛
Denison	1649	$39⅝	39¼	39⅜	— ⅛
Discovry	1400	285	282	284	+ 1
Dome	x85	340	39½	40	
Donal	110800	22	20	20	— ½
Duraine	3334	38½	38	39½	+1½
E Amphi	3000	4⅛	4⅛	4½	
East Sull	1850	890	875	875	— 8

F—J

F Mar	3992	535	520	525	— 15
F Grenada	2125	28	28	28	
Frncoeur	4000	12½	12	12	—2
Frobex	7837	95	90	90	
Genex	63000	44	40½	42	+2
Gnt Masct	2445	150	142	142	— 8
Giant Yk	410	813	13	13	— ½
Glacier	6000	13½	13	13	— ½
Glenn Exp

YIELD UP TO 5.5 PER CENT

Canada Bonds on Sale

OTTAWA (CP) — Government of Canada bonds are being offered at prices and interest rates which will yield investors up to 5½ per cent, it was announced today.

Acting Finance Minister Sharp said the issues to be dated Dec. 1, which are to redeem 3½ per cent bonds maturing then, will be:

—One year and six months 4 per cent bonds, offered at 98.85 per cent, yielding about 5.15 per cent if held to maturity on Dec. 15, 1966.

—Three year and four months 5½ per cent bonds, offered at 100.25 per cent, to yield about 5.41 to maturity on April 1, 1969.

—Nine year and 10 months 5½ per cent bonds, offered at par to yield 5½ per cent to maturity on Oct. 1, 1975.

The government is offering $300,000,000 in the bonds, of which the Bank of Canada has agreed to take at least $100,000,000, open as to maturity.

The announcement said the books of the loan will close at 6 p.m. EST, Tuesday, Nov. 16.

Except for the 4 per cent issue, the new bonds are in addition to issues already outstanding at the same rates and maturity dates.

The new 5½ per cent bonds due April 1, 1969, are an addition to $180,000,000 dated April 1, 1950, and Oct. 1, 1962. The new 5½ per cent bonds due Oct. 1, 1975, are an addition to $310,000,000 worth of 5½ per cent bonds dated Oct. 1, 1959.

CANADIAN PACIFIC RETIRED EMPLOYEES
REGULAR
MONTHLY MEETING
Will Be Held
NOV. 16—2 p.m.
NOMINATIONS
Recently Retired Employees Welcome

IN VICTORIA IT'S
PHIL BALLAM
PLUMBING HEATING LTD.
For SERVICE Phone 385-2953
Now Located "One Stop" 1920 Oak Bay Ave.

GRAIN PRICES

WINNIPEG (CP) — Rapeseed swung broadly in light erratic trade and other commodities moved narrowly in moderate trade today on the Winnipeg Grain Exchange. Export interest was quiet.

Rapeseed was ahead as much as 11 cents at the high in thin, irregular trade. The gain was attributed to light hedging sales and small offerings. All months established new seasonal highs.

Flax was firmer but moved irregularly. Prices were down fractionally.

Oats and barley continued steady in light domestic trade. Oats were aided by a weekend sale of 10,000 tons to Holland.

	High	Low	Close
Oats			
Dec	—	—	86
May	—	—	85⅞
Jly	—	—	84¾
Barley			
Dec	131⅜	131¼	131⅜
May	131⅞	131⅝	131¾
Jly	—	—	130½
Flax			
Dec	286⅝	285	285
May	293	291⅝	291½
Jly	292	290½	290½
Rye			
Dec	124¼	123⅜	123⅜
May	131⅛	130½	130½
Jly	131⅛	130⅝	130⅝
Rapeseed			
Nov	295¾	284½	292¾
Jan	269¾	255	262
Mar	26	246	246½
May	253	241½	243¼

CHICAGO (AP) — Prices in the grain futures market ranged from weak in wheat to strong in soybeans in the early afternoon today with trade active.

Although wheat attracted support at times, the rallies were rather limited and setbacks ranged to a cent or so a bushel. Analysts said there appeared to have been only scattered commercial buying even on the setbacks. However, some resting orders to reinstate long speculative positions were reached.

	Open	High	Low	Close
Wheat—				
December	163¾	164	162¾	162¾
March	166⅞	166⅞	165¼	165½
May	165½	165¼	163⅝	163⅝
Rye—				
December	121⅝	121½	121	121
March	125⅝	125⅝	125	125
May	128	128	127¼	127¼
Corn—				
December	116⅝	116⅞	116	116
March	120⅝	121	119¾	119¾
May	123⅞	123⅞	122⅝	122⅝
Soybeans—				
November	253½	255	252⅞	254¼
January	256½	258¼	256	256⅝
March	260⅛	261½	259½	260
Oats—				
December	69¼	69¼	69	69
March	69⅝	69⅝	69¼	69⅝
May	69½	69½	69¼	69½

Overtime Boosts Wage Averages

OTTAWA (CP) — Overtime work in the iron and steel industry and in some other fields increased average weekly wages and the work-week of the manufacturing industries during August, the bureau of statistics reported today.

Average weekly wages for all manufacturing amounted to $86.10, compared with $85.36 in July, and the average work-amounted to 41.1 hours compared with 40.8. Average hourly earnings were one cent higher at $2.10.

The bureau said weekly wages in durable goods manufacturing rose to $94.71 from $93.33. They rose in non-durable goods to $77.83 from $77.40.

The bureau said average hourly earnings in construction were two cents higher at $2.41, due to more higher-paid employment in building and general engineering.

Closer Links Seen With U.S.

TORONTO (CP) — Canada and the United States will both have to spend more in the next 10 years on production and distribution of electricity than they have in the last 80 years, U.S. Interior Secretary Stewart Udall said today.

In a speech prepared for delivery to the Canadian and Empire Clubs of Toronto, Udall said U.S. power requirements will double in the next decade and Canada's will more than double.

"The industrial prosperity of both our countries is fully depenent on an abundance of low-cost electrical power. Our countries will get the most for their money only through strong international and regional pooling."

Udall appealed for more co-ordination between Canada and the United States in continental development of all sources of energy.

"In oil, in natural gas, in coal, uranium and hydro-electric power, our two nations must go through a constant balancing of short-term considerations versus long-term interests.

"The growing interdependence of our two peoples, along with their growing numbers, requires closer co-ordination than ever before in the management of the resources on which our hopes for a better world depend."

CUT OIL EXPORTS

Discussing a pending revision of U.S. oil import policy that could curb imports from Canada, Udall indicated Canada is expected to slow down its rate of crude oil exports. He noted that Canadian shipments totalling 92,000 barrels daily in 1959 are running right now at about 315,000 barrels daily, due to the impetus given Canada's oil industry by the 1961 national oil policy.

"This growth, which has averaged a remarkable 23 per cent annually, has been levelling off in recent months, but it will continue to be an important element in Canada's dollar earnings and export trade," he said.

Canada has been selling well above the rate of natural U.S. market increase. This has stiffened opposition from U.S. oil producers and increased pressure from Venezuela to get the same access to the U.S. market.

Manitoba Opens Power Station

GRAND RAPIDS, Man. (CP) —The Manitoba hydro's $140,000,000 power generating station which took five years to build has been officially opened here.

Premier Duff Roblin pulled the switch to send the world's largest and most advanced turbines chugging away at the site, 250 miles north of Winnipeg.

Manitoba hydro chairman D. M. Stephens said the station is capable of producing a quantity of energy which would be equivalent to that of a thermal plant burning more than 200 railway carloads of coal a day.

He said the project helped to close the gap that existed between southern Manitoba and the province's major resources in the north on the Nelson River.

EARN 7% SAFELY
Compounded Semi-Annually — Withdrawable anytime — Why be satisfied with less?
For free information folder, simply cut out and mail with name and address to:
TRANS-CANADA
JOINT MORTGAGES CORPORATION LTD.
(Assets under administration exceed $7½ million)
Victoria Office, Suite 224, 645 Fort Street. 385-6121
Associated Companies:
TRANS-CANADA SAVINGS & TRUST CORP.
TRANS-CANADA MORTGAGE CORP.
(Largest Mortgage Investment Company in Western Canada)

This is Irv Cormack, Insurance Manager at Ker & Stephenson Limited

HAPPY NEWS FOR TENANTS!
Because they are renting, many tenants believe they can't have the same sound insurance protection as homeowners. Nothing could be further from the truth. Let me show you our NEW TENANTS PACKAGE POLICY specially designed for you, the tenant.
One Policy . . . One Premium
Comprehensive Coverage!
Ker AND Stephenson LIMITED
680 BROUGHTON ST. EV 5-3411

The keeper of the Old Dun Cow hoists his Gold Keg Beer.

Englishmen have become terribly fond of Gold Keg Beer.

To Canada.

"Business has been brisk," said George Longmate, raising his mug, "since you chaps brought Gold Keg to England."

George's pub, the Old Dun Cow, has been in the family since 1600. The men who bide their time there are among the world's best beer-drinkers.

Ideal prospects for *Operation Gold Keg*.

We took Gold Keg to England, to see how Englishmen would like it. And we've been mildly astonished ever since.

As Mr. Longmate says: "My regulars are very taken with the brew. For that matter, so am I."

More than anything, these hardy Britons like Gold Keg's rich flavour. They claim it's as mellow as the best English beers—and much easier to drink.

You should try a case of Gold Keg soon.

Englishmen are usually right about these things.

Gold Keg Beer

Labatt's brews Gold Keg Beer from the finest imported Hops and Malts.

This advertisement is not published or displayed by the Liquor Control Board or by the Government of British Columbia.

FOR INFORMATION OF SHAREHOLDERS OF PROSPER OILS LTD. (N.P.L.)

A MAP SHOWING RELATIVE LOCATION OF OUR CLAIMS IN THE PINE POINT AREA, NORTH WEST TERRITORIES

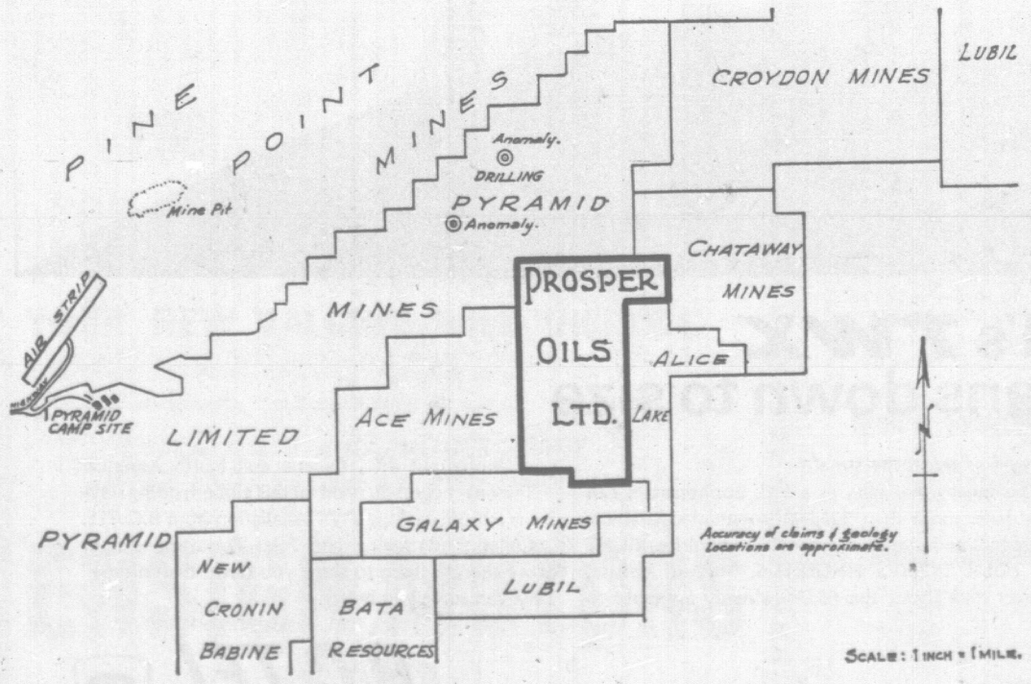

PROSPER OILS LTD. (N.P.L.)
HEAD OFFICE: 111 - 744 West Hastings Street, Vancouver 1, B.C.
Accuracy of claims and geology locations are approximate.

The MGB photographed at high speed in the Moss corner at Canada's famous Mosport track.

Hairpin turn. Needle at 65. Now, watch how beautifully the MGB holds the track!

Read how the MGB can outperform bigger, costlier sports cars... with power and handling qualities perfected through 35 years of international racing experience.

Racing speed through a tight turn. Here's where a sports car really shows its breeding . . . and the MGB performed like a champion when put to this challenging test.

A high-speed camera was set up at the tricky Moss corner at Canada's Mosport track. A competition driver took the MGB's wheel. Down the chute at 95. Gear down. Hard on the brakes, then in and through the hairpin at 65. In a perfectly controlled drift, the MGB held the track beautifully right through the turn!

How can the MGB gun through a corner that slows bigger, heavier cars down to a walk by comparison?

BMC does it with the perfect combination of top performance features—rack-and-pinion steering, disc brakes, close-ratio gearbox. If you can find a sports car with performance features to equal the MGB's, go buy it . . . but be prepared to pay hundreds of dollars more!

Ask your dealer for a demonstration of MGB performance, the result of 35 years of championship breeding. You'll agree . . . nobody puts more into car-making than BMC.

Test-drive the MGB—engineered for action by BMC
The British Motor Corporation of Canada Ltd.
AUSTIN • MORRIS • WOLSELEY • MG • AUSTIN-HEALEY

All across Canada . . . count on genuine BMC parts and service wherever you see this sign

WILTON MOTORS LTD.
175 FRASER AT TERMINAL
NANAIMO, B.C.
754-2132

PLIMLEY
1010 YATES VICTORIA, B.C. EV 2-9121

ROBINSON Truck & Equipment Ltd.
ALLENBY RD.
DUNCAN
748-8141

U.S. SUPREME COURT

Red Registration Ruled Illegal

WASHINGTON (AP) — The United States Supreme Court declared today as unconstitutional a requirement that members of the U.S. Communist party must register with the government.

The requirement is contained in a section of the 1950 Subversive Activities Control Act.

Justice William J. Brennan delivered the 8-to-0 decision.

The decision held that the act's requirement conflicts with a U.S. constitutional provision that nobody can be compelled to give evidence against himself in any criminal case.

The Communist Party itself now is on trial in federal district court here on charges of not registering as a representative of the Soviet Union.

There was no immediate indication just how today's supreme court decision — based upon registration of individuals—may eventually apply to the case against the party itself.

TRIAL CONTINUES

However, justice department officials said this trial will continue while government lawyers study the supreme court's opinion.

Specifically involved in today's decision were William Albertson of Brooklyn, N.Y., and Roscoe Quincy Proctor of Oakland, Calif.

The justice department said Proctor was a member of the Communist party of New York state governing board. The Communist party of New York expelled Albertson July 7, 1964, calling him a "police agent." He asked, however, that the supreme court rule in his case as well as that of Proctor.

Albertson and Proctor appealed to the Supreme Court after the U.S. Court of Appeals upheld the board orders.

They contended the individual registration requirement violates the U.S. constitutional privilege against self-incrimination and impinges on constitutional rights of freedom of belief and association.

The Supreme Court was told that outcome of the case would affect board orders against 34 other persons and seven similar cases pending at the board level.

Justice Brennan said the risks of self-incrimination involved in individual registration "are obvious."

The requirement to fill out and file a specified form, he declared, "is inconsistent with the protection of the self-incrimination clause" of the Constitution.

Brennan said the claims of the two individuals specifically involved in today's case "are not asserted in an essentially non-criminal and regulatory area of inquiry, but against an inquiry in an area permeated with criminal statutes, where response to any of the form's questions in context might involve the petitioners (the two individuals) in the admission of a crucial element of a crime."

Brennan said an admission of membership, such as required in the registration statement, "may be used to prosecute the registrant under (for example) a section of the Subversive Activities Control Act."

China Aids Pakistan

KARACHI (Reuters) — Aid and technical help from China will be used to set up an industrial centre in West Pakistan under an agreement signed between the two countries today. It will include cement and sugar factories, and production of railway equipment, low pressure boilers, power and other factory equipment.

CUBAN ambassador to Canada, Dr. Americo Cruz, will address University of Victoria students and faculty Nov. 23. He will speak on his country's foreign policy and the public is invited. The lecture will be held in Room 106 of the Clearihue Building.

More Comfort Wearing FALSE TEETH

Here is a pleasant way to overcome loose plate discomfort. FASTEETH, an improved powder, sprinkled on upper and lower plates holds them firmer so that they feel more comfortable. No gummy, gooey, pasty taste or feeling. It's alkaline (non-acid). Does not sour. Checks "plate odor breath". Get FASTEETH today at drug counters everywhere. Advt.

Outbursts Trigger New Cyprus War Scare

FAMAGUSTA, Cyprus (AP)—Storm signals are again flying over the eastern Mediterranean.

Turkey has put its army on the alert once more amid talk of a possible invasion of Cyprus, if there is renewed bloodletting between the island's Turkish and Greek populations.

The newest war scare was triggered by recent outbursts of violence between the two factions in this ancient, walled and moated city. One Turkish-Cypriot was killed and a half dozen others from both sides were wounded.

The United Nations Security Council urged all parties to refrain from further provocations.

The United Nations peacekeepers, who include 1,100 Canadian troops, are desperately trying to defuse the bomb by seeking agreement from both sides to demilitarize new fortifications that led to the latest incidents.

If Famagusta or any other island city explodes again, it could prod Turkey and Greece into open war.

The solution to Cyprus' anguish still appears far away.

Makarios wants unfettered independence, with majority rule. The Turkish - Cypriots say the Greek - Cypriots really want to join the island to Greece. The Turks seek "separate but equal" rule under some kind of federal or cantonal system.

And so the Cyprus problem drags on, while UN soldiers try to soothe edgy tempers. Fresh violence is averted by only the thinness of a bayonet blade.

Take a Motor Coach downtown* for Christmas shopping

That busy, joyful season is here again – time to head downtown where the big shopping selection is. To get there quickly and comfortably, hop an interurban motor coach. There's frequent service from your suburb to city centre. And just think – no parking problems when you arrive.

Monday through Saturday:

from SIDNEY – 11 coaches
from DEEP COVE – 2 coaches
from WEST SAANICH – 5 coaches
from BRENTWOOD – 5 coaches
from LANGFORD – 7 coaches
from HAPPY VALLEY – 5 coaches

For schedules and fares, contact VANCOUVER ISLAND COACH LINES 710 Douglas St., Victoria Phone 385-4411

*Greater Victoria's Interurban Service

IGNITION TUNE-UP SPECIAL

INCLUDES NEW
- SPARK PLUGS
- CONDENSER
- POINTS

6 Cylinder Cars, only $20.50
8 Cylinders $1.80 Extra

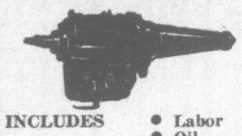

AUTOMATIC TRANSMISSION SERVICE

INCLUDES
- Labor
- Oil
- Gaskets
- ALL FOR ... $17.35

AT Yates at Cook EV 4-1144

"Where Great Cars Are Sold and Serviced"

Peter Pollen FORD

another

smoker

WINS $1000

Mr. Russell R. Carruthers, (right) 185 West 12th Ave., Vancouver, B.C. receives $1,000 Peter Jackson Cash Award from Peter Jackson representative Mr. Eric Milburn. Certificates worth $1,000 are inserted into a number of Peter Jackson packages. Buy a package today—you too can win! W-64

KING SIZE

Peter Jackson...for people with a positive taste!

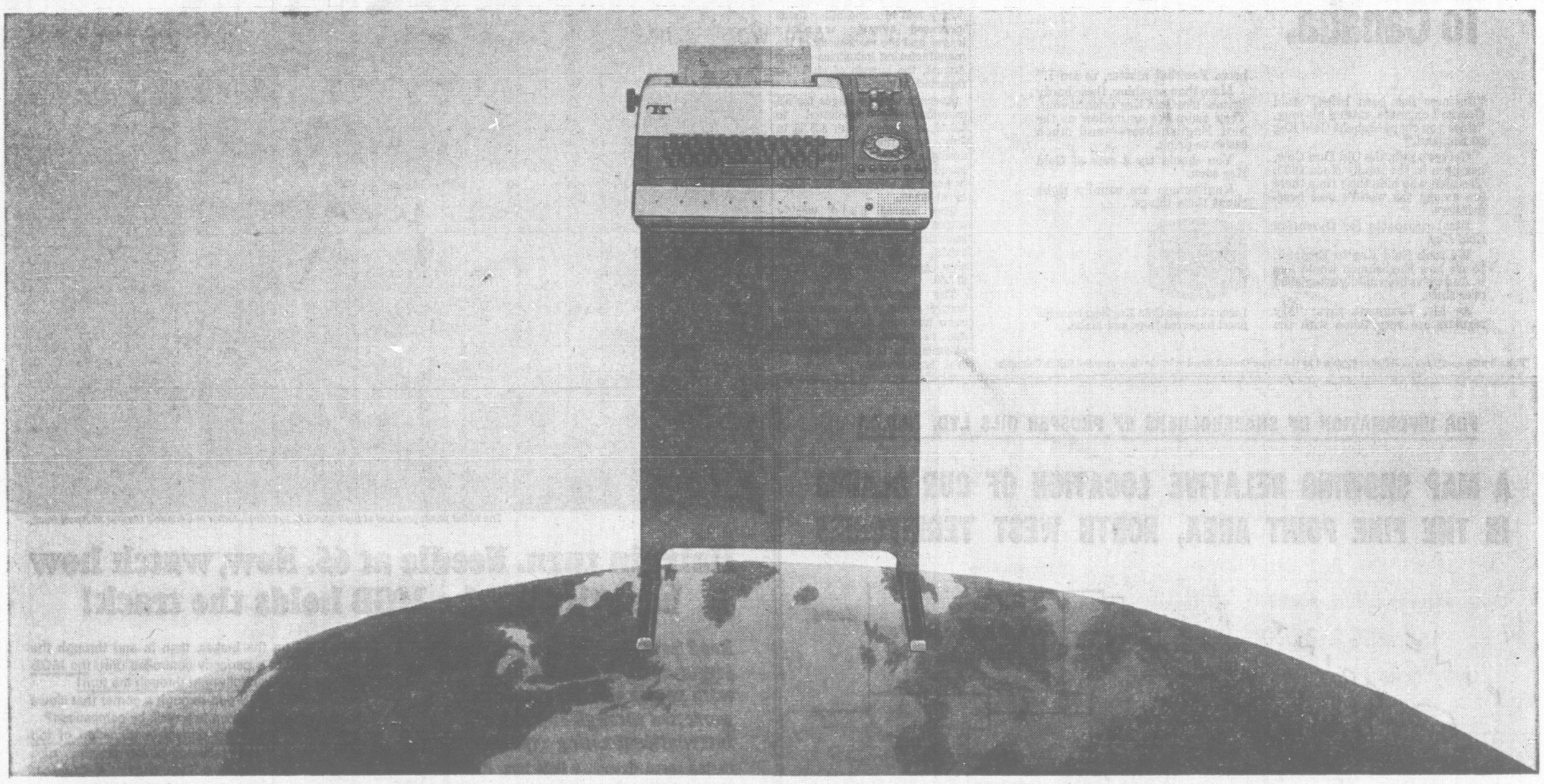

Now–B.C. Tel's *TWX* lets you cut the oceans down to size

We must feel rather sorry for the Atlantic and Pacific Oceans. For 40 years or more they have been made to feel smaller and smaller. First, Alcock and Brown, then Lindbergh, cut the Atlantic down to size. Then, the "Queens" and "Empress" luxury cruise ships pared down travel times; and today, the arrogant jetliners whisk you to other continents between meals.

And now . . . B.C. TEL'S "dial-'n-type" TWX service across North America has been linked with the corresponding systems in Europe, Africa, Central and South America, Asia and Australia. In just seconds you can send *your own* messages across the oceans (as well as across the street!)

This means that you, as a B.C. businessman, can now have more than 128,000 potential customers, prospects and suppliers from 103 countries RIGHT AT YOUR TYPIST'S FINGERTIPS. This, of course, is over and above the 65,000 already available to you throughout B.C., Canada and North America.

The only ticket you need for this globe-trotting service is a profit-making TWX installation from B.C. TEL.

Call our Marketing and Sales Department right away and ask them to show you how "dial-'n-type" TWX can serve you better.

In Victoria call 386-2211

B.C. TEL
BRITISH COLUMBIA TELEPHONE COMPANY

WORLDWIDE TELEPHONE CONNECTIONS • INTERNATIONAL TWX AND TELETYPE SERVICE • RADIOTELEPHONES • CLOSED CIRCUIT TV • INTERCOM AND PAGING SYSTEMS
ELECTROWRITERS • DATAPHONES • ANSWERING AND ALARM UNITS • OVER 300 OTHER COMMUNICATION AIDS FOR MODERN HOMES AND BUSINESS

BMA-5-TWX-REV.

TRICKY, DANGEROUS

Dramatic Pot-Hole Rescue; Girl 'Wonderfully Brave'

GLOSSOP, England (CP)—A 25-year-old Alberta woman was resting comfortably in hospital at Sheffield today after being pulled from an underground cave in one of the biggest and most difficult rescue operations in British "pot-holing" history.

Donna Carr of Calgary, a student at the I mperial College of Science in London, was being examined for a possible minor skull fracture and other injuries suffered in a cave fall near this community 10 miles east of Manchester.

Her father, Donald Carr, arrived at Sheffield Infirmary today after a flight from Calgary.

A hospital spokesman said later: "Miss Carr's condition is satisfactory. She is very cheerful and seems to have got over her ordeal extremely well.

Rescuers were full of praise for the way the Canadian woman bore up during a 22-hour rescue operation, in which she was carried and dragged nearly a mile through treacherous underground tunnels.

"The girl was wonderfully brave," said nurse Margaret Alldred, who spent eight hours with the rescue team underground. "There were even times when she managed a smile, but she was very ill."

The nurse, an experienced cave - climber, said the conditions in the cave, known as the Giant's Hole, were extremely difficult.

COLD TERRIBLE

"The cold down there was terrible. Icy water runs through the length of the cavern. At stages, there is only a tiny gap —a rift in the rock—to get through. I think this is the worst and most tricky rescue I have come across."

DONNA CARR
. . . cheerful now

Miss Carr and six other students at the Imperial College, all men, went into the cave Saturday afternoon.

A mile inside, about 450 feet underground, Miss Carr began climbing a steep face of rock when she fell 40 feet into an icy stream, losing consciousness.

While some of the students with her crawled outside for help, others stripped off their jackets to keep her warm. Within an hour, rescuers were on the scene and by Sunday afternoon, some 150 people were involved in the operation.

The rescue team comprised 28 men in four sections, taking turns hauling a flexible wooden stretcher to which Miss Carr was strapped.

Dr. Hugh Kidd, medical officer for the rescue organization, spent most of the time with the party and said later: "She never complained. She joked with us and even told us to pull faster."

ALMOST SUBMERGED

At times we had to hold her vertically to negotiate corners. Other times she was almost completely submerged in water."

Miss Carr, a graduate of the University of Toronto, arrived in London last month for post-graduate study in physics at the Imperial College.

The girl, a member of the college caving club, was the latest in a long list of casualties suffered in one of Britain's fastest growing pastimes—caving, or pot-holing.

The pot-holers rig themselves out in coveralls with miner's helmets and lamps. They also take down portable rope ladders, nylon ropes and inflatable dinghies for negotiating underground caves.

Three Die, Two Saved

STOCKHOLM (AP) — Two Swedes were saved in an underground rescue in Sweden while three Italians fell to their death in a cave Sunday.

The two Swedes were in good condition when they emerged from a flooded tunnel in which they spent more than 107 hours 142 feet below a busy Stockholm street.

The construction workers had been trapped by water and mud last Tuesday.

But near Trieste, three amateur cave explorers fell 150 feet to their deaths while climbing out of a grotto.

Police said they were thrown off balance and fell when one side of their rope ladder apparently came apart.

—AP Wirephoto

THIS IS MOUTH of Giant's Hole cave at Peak Forest, England, where 25-year-old Donna Carr, a student from Calgary, was trapped.

SNOWDONS IN WASHINGTON

Hectic Schedule Ahead

TUCSON, Ariz. (AP) — Princess Margaret and her husband, the Earl of Snowdon, leave today for Washington after a 10-day visit to the western United States.

They will stay at the British embassy as guests of Ambassador Sir Patrick Dean and Lady Dean and attend a reception given by the National Press Club and the women's National Press Club tonight.

Tuesday, they will place a wreath at Arlington Cemetery on president John F. Kennedy's grave, tour Mount Vernon, have lunch at the British embassy, visit Washington Cathedral and attend a reception given by Ambassador and Lady Dean.

Public engagements Wednesday include a visit to the National Gallery of Art and dinner that night with President and Mrs. Johnson at the White House. In the afternoon, the Princess will have tea with wives of U.S. senators at the the home of Mrs. Edward Kennedy.

Thursday, Lord Snowdon will visit the Washington Zoo and, with the Princess, tour the Smithsonian Institution.

COMING SOON!
DAVISON'S
GREATER VICTORIANS
A Cartoon Story All About You

O.F.C.
CANADIAN WHISKY
One of Canada's 3 Great Whiskies
PROUDLY EXPORTED TO MORE THAN 50 COUNTRIES
DISTILLED, MATURED AND BOTTLED IN CANADA BY CANADIAN SCHENLEY DISTILLERIES LTD.
This advertisement is not published or displayed by the Liquor Control Board or by the Government of British Columbia.

MAYFAIR
Dollar Days
Just A Few Examples
VIM ALARM CLOCKS 1.99
REX RAY VAPORIZERS 4.99
PLUSH ANIMAL PYJAMA BAGS 3.49
TUCK TAPE (36 yds.) ..... .49
KANTLEEK HOT WATER BOTTLES 2.88
REX RAY HEATING PADS 4.99
MEN'S UMBRELLAS plus A FREE Ladies' Umbrella. Value $1.49. 3.95
Values At Both Stores
Rx Prescriptions ACCURATELY FILLED
OWL DRUG CO. LTD.
MAYFAIR CENTRE 386-3448 — FREE DELIVERY — FORT AT DOUGLAS 385-6761

BIGGEST AT Eddy's OF COURSE $avings

ALL WEATHER COATS
Reversible Poplin, brown, blue, green, red or navy, reversing to beige. Sizes 6 to 20.
SPECIAL $15.88

DUFFLE COATS
In camel, with hoods and toggle button closing. Sizes 10 to 18.
SPECIAL $13.99

STRETCH AND WOOL SLIMS
Also machine washable stretch, including some bell bottoms. Fully lined wools. All the new shades. Sizes 8 to 20. Reg. to $12.95 ..... $6.44

LONG-SLEEVE TAILORED BLOUSES
Surah, silks, a beautiful assortment of prints to match slims. Here's a gift item to get now. Reg. to $6.95 ..... $3.88

PETITE DRESSES
If you're 5 ft. 1" or under . . . you're in luck. You can have your choice of wools, silk knits or double knits in all the new shades. Straight skirts, classic styles, A lines, shift styles and the "Granny Look". Reg. $19.95.
$12.99

IS THIS YOUR PLAN-A-COUNT NUMBER?
10444 If so, check with us, there's a prize waiting for you.

UPSTAIRS FOR MEN AND BOYS
MEN'S DRESS SHIRTS
Including Some By Forsyth
Look ahead to Christmas . . . he can never have too many shirts. Here they are, in stripes and plains, two-way and French cuffs, plain or rounded and pointed tab collars. 14½ to 16½. Reg. $5.00 and $6.00.
$3.99 and $4.88

MEN'S SWEATERS
Another gift suggestion that is sure to please. Lambswool, orlon and plain wool. In V-neck sleeveless style in the newest shades. Small, medium and large. $3.95 to $7.95
Pullovers—long sleeves, in plains and patterns. $12.95 to $22.50

Men's Croydon Raincoats
Plain and pile zip-out linings. In olive, beige, oyster, black and irridescent, blue and brown. Sizes 34 to 44 T. $19.95 to $29.95

Boys' Raincoats
Plain and irridescent, shades of blue, brown, olive and black. Some laminated, some quilted lined. Sizes 8 to 18.
From $16.98

Boys' Duffle Coats
Camel, navy, grey. Toggle button and zip closing. Sizes 8 to 18.
From $16.98

DOWNSTAIRS FOR THE YOUNGSTERS
Girls' Dresses and Jumpers
In nylons, terylenes, wools and cottons. Sizes 2 to 14. Reg. $3.98 to $10.98. ..... ⅓ Off

Girls' Blouses
Short and ¾ sleeves, plain and beruffled cottons and terylenes. Sizes 2 to 14. Reg. $2.98 to $4.98. ..... ⅓ Off

Girls' Skirts
Wools and tweeds with all-round pleats. Sizes 7 to 14.
SPECIAL $2.99

Girls' Coats
Plain or fur trimmed in wools, tweeds and laminates. Some full-length duffle coats. Reg. to $24.98.
Sizes 4 to 6x $14.88 — Sizes 7 to 14 $16.88

Eddy's for WOMEN & CHILDREN ..."and MEN"
On, Over and Under Douglas.

USE YOUR PLAN-A-COUNT

GREAT NEWS FOR OWNERS OF
'65 VALIANTS CHEVY IIs ACADIANS FALCONS COMETS RAMBLERS
1-WEEK SPECIAL!
NOW! SPECIAL FACTORY PURCHASE ALLOWS ENSIGN TO DUPLICATE YOUR PRESENT '65 MODEL CAR WITH A BRAND NEW
'66 VALIANT 200 FOR ONLY $494 DIFFERENCE
YOUR NEW VALIANT WILL INCLUDE
Heater and Defroster, Turn Signals, Seat Belts, Variable Speed Wipers, Padded Dash, Windshield Washers, Back-up Lights, Outside Mirror.
★ Tax and Licence Extra. Acceptable Mileage Up to 10,000, Normal Wear and Tear.
EXTRA STAFF AND PHONES READY . . .
OFFER ENDS SATURDAY, NOV. 20th, 6 P.M.
ENSIGN MOTORS LTD.
1061 YATES AT COOK — PHONE EV 6-2411
CHRYSLER - PLYMOUTH - VALIANT - BARRACUDA - AND FARGO TRUCKS

'Flu-Racked Millar Sparks Gallant Win

GORD VEJPRAVA
. . . newest Canuck

Bucks Hold Sway

Vancouver Canucks won one and lost one for their new owners in two of the four games played during the weekend in the Western Hockey League.

Canucks, purchased by a syndicate from Fred Hume for $500,000 last week, defeated Los Angeles Blades 5-2 Saturday night, then fell 5-1 to Portland Buckaroos Sunday.

Los Angeles came out of the league basement with a 3-1 victory over Seattle Sunday.

BUCKS TAKE LEAD

Portland's Sunday victory moved the Buckaroos once again into the league lead with 20 points, two more than Victoria. Vancouver is third with 12 points.

Phil Maloney scored three times as Vancouver came from behind a 2-0 first-period deficit before 6,252 Los Angeles fans Saturday night. Maloney scored once in the second and he and Larry Popein and Howie Hughes scored four goals in the third. Howie Young and Brian Smith got the Los Angeles' goals.

Sunday the Canucks broke a four-game win streak as Portland, playing before more than 7,000 in their home town, scored their seventh win in eight games.

VEJPRAVA, BOONE SWITCH

The Vancouver goal was scored by Gordon Vejprava, acquired in a trade Saturday in which right-winger Buddy Boone went to Los Angeles. In another weekend change, the Blades sold defenceman Harley Hodgson to San Francisco.

Cliff Schmautz of Portland, moved into a tie with Bob Barlow of Victoria for the scoring lead when he got his 10th of the season Sunday.

The 6,000 fans in Seattle were treated to a rough contest. Jack Hendrickson of Los Angeles was assessed 20 minutes for fighting with Len Haley of Seattle in the third period.

Leo Labine, Willie O'Ree and Bill Orban scored for the Blades. Bill Dineen scored for Seattle in the second period to make the score 1-1.

There are no games tonight. Tuesday Los Angeles is at Vancouver.

Portland 2, Victoria 5

By DOUG PEDEN

Courage can be many things.

It can be refusing to give up in disgust and continuing to give until it hurts when so many breaks go against you that people would find no fault if you yielded.

It can be defying physical ailments and fatigue to give your best—almost more than your best—when you feel your teammates need you most.

Or it can be merely getting yourself in the right frame of mind to whip your most formidable foe.

Courage can be many other things, but those three were the ones that served Victoria Maple Leafs best Saturday night at Memorial Arena.

They were going against Portland Buckaroos, who had knocked the Leafs out of the Western League lead by whipping them 6-0 in Portland Wednesday and following up with Friday night triumph in Seattle.

MORE SPORT ON PAGES 13, 14, 15

Largest Turnout

This was the first "must" game of the young season and the Leafs had themselves in a mood to wrestle tigers. Before the night was over they had turned in some superb hockey and delighted a packed house of 5,150 fans by manhandling the Bucks 5-2 and regaining a tie for the lead—until the Bucks beat Vancouver 5-1 Sunday night in Portland.

But before they could get around to the business of pounding the Portlanders, they had a struggle to survive a series of setbacks that might have crushed a lesser team.

These were in the form of a parade of Leafs to the penalty box and they left the Victorians playing shorthanded most of the first period.

Youthful referee Barry Ballance, following the fine print in the rule book as closely as a blind midget reading it in Braille, handed out 11 minor penalties in the opening 20 minutes. And somehow he managed to tag the Leafs with eight of them, including the last five.

Leafs Held Out

Playing two men short for almost four minutes of the first period, and one or more short for one stretch of more than seven minutes, the Leafs managed to hold out against the club with the league's most potent power play for almost 18 minutes.

They did it on the strength of coach Frank Mario's collection of eager penalty-killers and some remarkable acrobatics by goalie Al Millar.

Millar was the man who should have been under blankets instead of being wrapped in hockey pads.

Hit by an attack of 'flu early Saturday morning, Millar spent the day without food and developing a sizzling temperature. When he showed up for the game, few expected him to last one period. Probably none of the Leafs expected him to be around at the finish.

Holland Steps In

He wasn't around at the finish, but he stayed until there were only 10 minutes remaining and the Leafs were sitting pretty with a 5-1 lead.

Rookie Gary Holland stepped into the nets after Millar's empty stomach had complained too vigorously for the second time in the final session. Gary had only one chance as his mates continued their great defending but couldn't see the screened shot that produced Jim Hay's first goal of the season.

Temperature and all, Millar has probably never been more effective and at least five of his saves were almost unbelievable. The only shot that eluded him was a close-in flip by Gerry Goyer at 17:56 of the opening session while the Leafs were two men short.

They were at full strength a minute later and suddenly school was out for the Bucks.

Barlow Scores Two

Gordie Redahl evened the count on a play with Lou Jankowski and 13 seconds later defenceman Aut Erickson got his first goal of the season on a shot deflected past goalie Don Head by Portland rearguard Connie Madigan.

With Millar kicking out everything thrown his way, the Victorians wrapped it up in the second period on a goal by Milan Marcetta and a pair by Bob Barlow.

The first-period penalty parade could have wrecked Victoria and spoiled the evening for the largest Victoria crowd to watch the Leafs. However, the way things turned out, the fans found extra satisfaction in watching their club beat the breaks and then rout the Bucks with spectacular hockey.

As Mario later pointed out, there were many local heroes.

"It was," he said, "a tremendous team effort. They were all great."

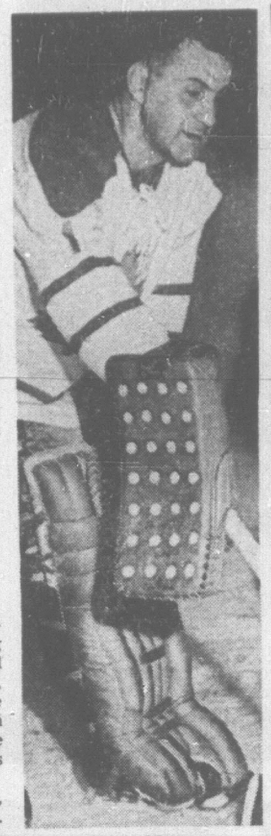

AL MILLAR
. . . courageous display

WHL SUMMARIES

	GP	W	L	T	F	A	Pts
Portland	14	10	4	0	53	31	20
VICTORIA	12	8	2	2	47	33	18
Vancouver	12	6	6	0	45	40	12
San Francisco	11	4	5	2	30	38	10
Los Angeles	12	4	8	0	36	60	8
Seattle	15	3	10	0	33	57	6

NEXT GAME: Tuesday—Los Angeles at Vancouver.

VANCOUVER 1, PORTLAND 5

FIRST PERIOD

1. Portland, Van Impe (Madigan, Hay), 2:14.
2. Vancouver, Vejprava (Cahan), 18:12.

Penalties: Jones (P) 6:26, McCallum (V) 12:50.

SECOND PERIOD

3. Portland, Saunders (McVie, Goyer), 7:36.
4. Portland, C. Schmautz (Madigan, Jones), 11:52.
5. Portland, Leach (A. Schmautz, Ronson), 19:42.

Penalties: Saunders (P) 8:45, Evans (V) 12:53, Hughes (V) 16:10.

THIRD PERIOD

6. Portland, A. Schmautz, 3:21.

Penalties: Honda (P) 9:19, Muloin (V) 16:39.

Saves—

Villemure	3	8	12—23
Head	8	6	4—18

Attendance 7,181.

LOS ANGELES 3, SEATTLE 1

FIRST PERIOD

1. Los Angeles, Orban (Pennington, Hendrickson), 12:48.

Penalty: Boone (LA) 3:30.

SECOND PERIOD

2. Seattle, Dineen (Powers, Fielder), 10:17.

Penalties: Wilson (LA) 5:53, Bedard (LA) 16:07.

THIRD PERIOD

3. Los Angeles, Labine (Johnson, Larose), :41.
4. Los Angeles, O'Ree (Boileau, Hynes), 3:33.

Penalties: Boileau (LA) 8:49, Johnson (LA) 17:17, Hendrickson (LA) (major and misconduct) and Haley (S) (major) 17:29.

Saves—

Pelletier	9	13	9—31
Wakely	7	4	7—18

Attendance 5,920.

SATURDAY

PORTLAND 2, VICTORIA 5

FIRST PERIOD

1. Los Angeles, Young (Orban, Pennington) 7:30.
2. Vancouver, Maloney (Carmichael, Hughes) 10:16.
3. Los Angeles, Smith (Hendrickson, Larose) 18:36.

Penalties — Wilson (LA) 1:06, Young (LA) 4:05, La Rose (LA) 9:21, Evans (V) 12:07, Popein (V) 13:43, MacCallum (V) 17:16.

SECOND PERIOD

No Scoring.

Penalties — Boone (V) 1:48; Young (LA) 3:28; Wilson (LA) 4:35; Mantha (V) 5:45; Young (LA) 8:47; Mantha (V) 8:47; Evans (V) 11:06.

THIRD PERIOD

4. Vancouver, Maloney (McNeill) 6:22.
5. Vancouver, Popeln (Maloney, Villemure) 9:21.
6. Vancouver, Hughes (McNeill, Mantha) 10:19.
7. Vancouver, Maloney (Hutchinson, Boone) 11:50.

Penalties — Young (LA) 4:35; Mantha (V) 7:49.

Saves:

Villemure	8	13	5—26
Pelletier	13	10	12—37

Attendance 6,252.

VANCOUVER 5, LOS ANGELES 2

FIRST PERIOD

Portland, Goyer (Madigan, C. Schmautz) 17:56.

2. Victoria, Redahl (Sleaver, Jankowski) 19:35.
3. Victoria, Erickson (Redahl) 19:48.

Penalties — Litzenberger (V) 0:10; S. Hucul (V) 1:09; A. Schmautz (P) 4:42; Madigan (P) 5:55; Barlow (V) and Leach (P) 6:25; Labrosse (V) 11:25; Schvetz (V) 14:05; Labrosse (V) 14:51; S. Hucul (V) 15:03; Lamoureux (V) 16:18.

SECOND PERIOD

4. Victoria, Barlow, (Hebenton) 6:50.
5. Victoria, Marcetta (Jankowski, Litzenberger) 15:33.
6. Victoria, Barlow (Marcetta, Hebenton) 19:14.

Penalties — Madigan (P) 13:45; Sleaver (V) (minor and misconduct) 16:38; F. Hucul (V) 16:43.

THIRD PERIOD

7. Portland, Hay (McVie, Goodwin) 13:13.

Penalties — Donaldson (P) 7:38; McVie (P) 10:35; Messier (major) 15:26, Pareanteau (V) 18:01.

Saves:

Millar	13	11	4—28
Holland			0— 0
Head	8	14	10—32

Attendance: 5,150.

Ottawa Up In Arms; Stampeders Up In Air

Roughies' Clair Can't Buy Rulings As Ticats Prevail

OTTAWA (CP)—Ottawa Rough Riders are up in arms about the refereeing but Hamilton Tiger-Cats are up five points in their two-game, total-point Eastern Football Conference final after an 18-13 triumph Sunday.

Coach Frank Clair of the Riders not only was unhappy with a fourth-quarter ruling that gave the ball back to Hamilton after Ottawa had apparently recovered a fumble, but also was fuming about three first-quarter infractions that the officials missed completely.

Hamilton had 13 men on the field for each of Ottawa's first two punts, and had 14—12 on the line and two receivers—for the third Ottawa kick, Clair moaned.

The Ottawa bench and many of the 20,271 fans hollered that Hamilton had too many men on the field, but officials didn't notice it.

The crowd, chilled by the 31-degree temperature, really let loose in the fourth quarter on the apparent fumble that was nullified by a quick whistle.

The play started with Ottawa on the Hamilton 52-yard line when quarterback Russ Jackson tried to find end Ted Watkins with a long pass. Hamilton halfback Garney Henley intercepted the pass on his own 23 and ran the ball to the Ottawa 40 where he was tackled from behind by fullback Jim Dillard.

The ball popped loose and Rider flanker Whit Tucker dived on the ball near the sidelines. Field judge Jim King of Montreal signalled Ottawa had possession of the ball.

PLAY KILLED

But umpire Bob Shepherd of Toronto ran over to tell referee Seymour Wilson that he had whistled the play dead before the fumble, meaning Hamilton retained the ball.

"When they said it was Hamilton's ball I nearly dropped dead," Clair said after the game.

The play proved to be the turning point in the game. Hamilton trailed 13-10 at the time, but Willie Bethea scored a touchdown four plays later. That and a single on a wide 29-yard field goal attempt by Don Sutherin—who converted twice—gave the Ticats the five-point margin they will carry into the final game at Hamilton next Saturday.

A big factor in Hamilton's resurgence was their containment of Dillard's inside running in the second half.

The big fullback helped stake Ottawa to a 13-0 half-time lead with a sparkling display of running and pass-catching. Riders amassed 220 of their 273-yard net offence in the first half and Dillard accounted for 165 yards himself. He wound up with a total of 204 yards—116 rushing on 22 carries and 88 through the air on five pass receptions.

INTERCEPTION COSTLY

Rider's only touchdown of the game came in the second quarter after defensive halfback Joe Poirier intercepted a broken-play pass from Ticat halfback Dick Cohee giving Ottawa the ball on the Hamilton 28.

On the next play Jackson hit Dillard with a touchdown pass.

Moe Racine booted the convert and added two field goals—from 27 and 38 yards out—to raise the count to 13-0 at the half.

Ham.		Ott.
9	First Downs	18
109	Yards Rushing	135
96	Yards Passing	138
7/14	Passes Made/Tried	9/18
2	Passes Intercepted by	1
9/45	Punts/Average Yds	12/34
2/2	Fumbles Lost	0/0
7/75	Penalties/Total Yards	2/20

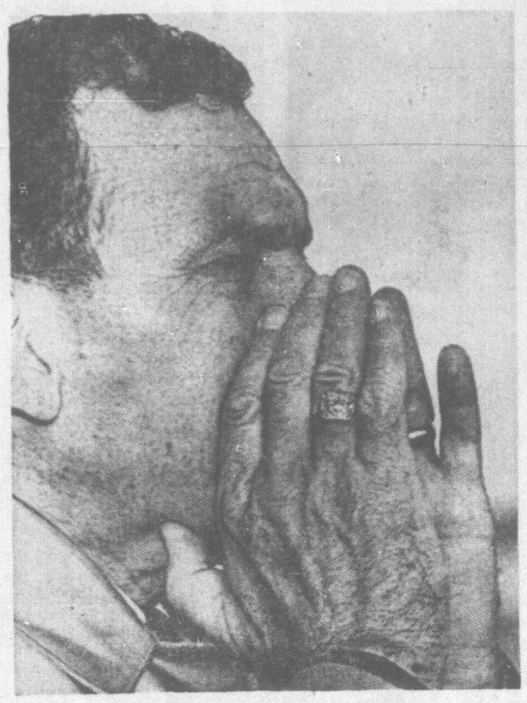

NOW HEAR THIS

Hamilton coach Ralph Sazio (above) shouts disapproval at referee Seymour Wilson during Sunday's Eastern Conference playoff in Ottawa. Sazio's blood pressure, however, didn't rise as high as that of rival coach Frank Clair. Hamilton rallied for 18-13 victory after controversial play led to winning Ti-Cat touchdown. (CP Wirephoto)

Day-Harrison Combo Too Much For Grant's Men

CALGARY (CP)—Opposition coaches Jerry Williams and Bud Grant Saturday selected the same play as the key in Calgary Stampeders' 27-9 triumph over Winnipeg Blue Bombers in the first game of a best-of-three Western Football Conference final.

Calgary has a chance to wrap it up when the clubs meet Wednesday in Winnipeg. The game, scheduled for 7 p.m., PST, will be televised on the CBC national network. If necessary, the third game will be played next Saturday in Calgary.

"I thought we had played well enough to win," Grant said, "until Herman Harrison made that fine catch."

The play started from the Calgary 18 on the first play of the fourth quarter. Quarterback Eagle Day lofted the toss just beyond the reach of defensive back Barrie Hansen, who had Harrison virtually smothered until the lanky tight end threw himself headlong for the ball and nabbed it inches from the ground.

The play moved the ball from deep in Stampeder territory and four plays later, Robinson missed an attempted field goal but the defence forced a punt and the Stamps took possession on their 35.

BROKE TWO TACKLES

After three plays, Harrison shook himself free behind Hansen to combine with Day on his 53-yard scoring play.

The same play was effective on two other occasions. The first time Day called it, Harrison was upset by Winnipeg backfielder Ed Ullmer and pass interference was called. The third time it was received. Harrison freed himself behind Hansen and rambled into the end zone for a 53-yard touchdown.

Day credited sound running by power-backs Lovell Coleman and Ted Woods for helping make the play work.

"You have to establish a sound inside running game to compensate for Winnipeg's blitz, Day said. "And that's what we did."

Woods and Coleman registered Calgary's other touchdowns. Robinson kicked two field goals, two converts and a single.

FUNSTON HIT PAY DIRT

End Farrell Funston took a 10-yard pass from quarterback Kenny Ploen in the third quarter for Winnipeg's only touchdown. Two punt singles by Ed Ulmer and a convert by tackle Norm Winton completed scoring.

Coleman's 58-yard touchdown run was a classic. He sprung into the clear on a delay and eluded three tackles before being confronted by Dick Thornton about the Winnipeg five. Thornton was sent sprawling into the end zone as Coleman blasted free.

"I guess he was a victim of circumstances," Coleman said. "I'd gone too far by that time to stop, even if I'd wanted to."

	Wpg.	Cal
First downs	15	17
Yards rushing	131	166
Yards passing	91	176
Passes made/tried	9/19	7/21
Passes intercepted by	1	0
Punts/average yards	12/39.4	9/41.7
Fumbles/fumbles lost	2/2	2/1
Penalties/total yards	1/21	2/14

FIVE TD'S

Unitas' Shadow Sets Pass Mark

By The Canadian Press

Gary Cuozzo, who has spent three years in the lengthy shadow of the great Johnny Unitas, has his name in the record book today where Johnny's used to be.

With Unitas absent because of a back injury, Cuozzo was the starting quarterback for Baltimore Colts Sunday in their National Football League game against Minnesota Vikings and threw five touchdown passes as the Colts romped to a 41-21 victory.

The five scoring tosses set a team record. The brilliant Unitas has thrown touchdowns four times in 12 different games but has never managed five.

The victory, their seventh straight, kept the Colts one game in front of Green Bay Packers in the Western Conference.

PACKERS EDGE RAMS

In other NFL games, Green Bay edged Los Angeles Rams 6-3, Cleveland Browns thumped New York Giants 34-21, Chicago Bears trounced St. Louis Cardinals 34-13, San Francisco '49-ers defeated Detroit Lions 27-21, Dallas Cowboys downed Pittsburgh Steelers 24-17 and Philadelphia Eagles topped Washington Red Skins 21-14.

Cuozzo, recovering from a brutal Viking rush through most of the first half, passed 43 yards to Jimmy Orr for a touchdown with 23 seconds left in the half. He then threw scoring tosses of 22 yards to Orr, 29 to Lenny Moore, six to Ray Berry and 14 to Willie Richardson in the second half.

Jimmy Brown ran for 156 yards and scored three touchdowns while Ernie Green caught seven passes for 160 yards and one touchdown as Cleveland opened a two-game lead in the Eastern Conference. Earl Morrall passed for all three New York touchdowns.

BLANKS LEAFS

Bruins' Parent The 'Right Guy'

By UP International

Boston Bruin fans finally have something to cheer about.

He's Bernie Parent, a 20-year-old netminder recently called up from Oklahoma City, who Sunday night turned in his first National Hockey League shutout, 2-0 over Toronto Maple Leafs.

"That was a great standup performance," Bruin coach Milt Schmidt said after the game. "He made some terrific saves and has given this club the lift it needs."

Third-period goals by veterans Forbes Kennedy and Al Langlois gave Parent his initial big league whitewash in only his sixth game with the Bruins.

In other NHL action, New York topped Chicago, 4-2, and Detroit and Montreal played to a 2-2 tie.

ANOTHER BRIMSEK

Schmidt admitted after the game that Parent has looked better than any goalie Boston has had since Frank Brimsek who starred for the New Englanders in the late 1930s and 1940s.

The victim of Parent's impressive showing in the opposing nets was Johnny Bower, who played his first game of professional hockey in 1945—the year Parent was born. Bower matched his young colleague for two periods before faltering. He stopped 28 shots, two less than Parent.

HULL HANDCUFFED

First period goals by New York's Rod Seiling, Jean Ratelle and Rod Gilbert gave the Rangers and goalie Ed Giacomin all the cushion he needed. Garry Peters added one to the pot in the final period. Red Hay and Fred Stanfield talied for the Hawks. All-star winger Bobby Hull was held without a point for the second time in nine games.

Norm Ullman's two second-period goals lifted Detroit to its tie with the Canadiens. Montreal had taken a 2-0 lead in the first period on goals by Jacques Laperriere and Bobby Rousseau.

(See summaries Page 13.)

Shutouts Feature Combination Play

Three shutouts were recorded Saturday in the Combination Soccer League.

Falcons downed Saanich Native Sons 3-0, Hotspurs blanked Island Tug 3-0 and University of Victoria defeated London Boxing Club 2-0.

In other games, Royal Roads edged Ladysmith 2-1, Duncan City clipped Duncan Maple Leafs 3-1 and Colony Inn trimmed Navy 4-1.

West Germans In

NICOSIA, Cyprus (Reuters)—West Germany reached the finals of next year's World Soccer Cup match when it defeated Cyprus 6-0 in a qualifying match here Sunday.

HOCKEY TRAIL

SUNDAY

NATIONAL LEAGUE
Montreal 2, Detroit 2.
Toronto 0, Boston 2.
New York 4, Chicago 2.

AMERICAN LEAGUE
Quebec 3, Providence 3.
Cleveland 2, Buffalo 3.
Springfield 2, Rochester 8.

WESTERN LEAGUE
Vancouver 1, Portland 5.
Los Angeles 3, Seattle 1.

CENTRAL PROFESSIONAL
St. Louis 0, Tulsa 5.

EASTERN LEAGUE
Clinton 2, Long Island 5.
Johnstown 4, New Haven 5.

INTERNATIONAL LEAGUE
Fort Wayne 3, Dayton 2.
Des Moines 1, Port Huron 6.

ONTARIO SENIOR
Guelph 0, Oakville 5.
Galt 2, Kingston 2.

ALBERTA SENIOR
Edmonton 1, Drumheller 8.

ONTARIO JUNIOR
Montreal 5, Kitchener 3.
Hamilton 7, Toronto 3.
Peterborough 6, St. Catharines 3.

THUNDER BAY JUNIOR
Port Arthur 8, Fort William Canadiens 6.
Fort William Hurricanes 0, Fort Frances 7.

MANITOBA JUNIOR
Rangers 9, Warriors 4.
Monarchs 4, Braves 1.

SASKATCHEWAN JUNIOR
Flin Flon 0, Estevan 16.
Regina 4, Melville 4.
Moose Jaw 6, Saskatoon 1.

ALBERTA JUNIOR
Edmonton Canadiens 3, Calgary Buffaloes 4.

EXHIBITION
U.S. Olympics 6, Nova Scotia All-Stars 2.
Canadian Nationals 5, Saskatoon (WCSHL) 2.

SATURDAY

NATIONAL LEAGUE
Montreal 5, Chicago 2.
New York 2, Toronto 5.

AMERICAN LEAGUE
Baltimore 6, Cleveland 1.
Quebec 0, Hershey 6.
Rochester 3, Pittsburgh 3.
Buffalo 2, Springfield 4.

WESTERN LEAGUE
Vancouver 5, Los Angeles 2.
Portland 2, Victoria 5.

CENTRAL PROFESSIONAL
Houston 3, Minnesota 1.
St. Louis 4, Memphis 2.
Oklahoma City 1, Tulsa 3.

EASTERN LEAGUE
New Jersey 3, Clinton 4.
New Haven 4, Johnstown 3.
Charlotte 2, Greensboro 3.
Knoxville 0, Nashville 3.

INTERNATIONAL LEAGUE
Des Moines 3, Fort Wayne 3.
Dayton 5, Muskegon 7.
Toledo 2, Port Huron 5.

ONTARIO SENIOR
Woodstock 5, Galt 1.

WESTERN CANADA SR.
Regina 4, Calgary 7.
Moose Jaw 2, Edmonton 3.

ALBERTA SENIOR
Red Deer 2, Lacombe 8.

ONTARIO JUNIOR
Niagara Falls 4, Oshawa 3.

THUNDER BAY JUNIOR
Fort William Hurricanes 6, Fort Frances 12.

SASKATCHEWAN JUNIOR
Flin Flon 2, Weyburn 8.

ALBERTA JUNIOR
Edmonton Canadians 9, Lethbridge 2.
Edmonton Athletics 9, Edmonton Maple Leafs 5.

EXHIBITION
Canadian Nationals 5, Saskatoon (WCSHL) 2.

PACIFIC COAST AMATEUR
Comox 0, Powell River 16.

STURROCK WINS

Boomhower Rink Takes Top Money

Arnold Boomhower, a University of Victoria student, skipped his rink to a victory over Keith Dagg's quartet at Allan's Curling Club Sunday to win the "A" event final of a cash bonspiel staged by the Sunny Commercial Curling Club.

Lyall Gordon captured "B" event honors.

In a mixed bonspiel at Duncan Curling Club, in which the ladies did the skipping, Marg Sturrock of Victoria defeated Duncan's Marg Harper to win the first event.

In the finals of the other events, Pat Williams beat Grace Deans, Betty Chessa of Vancouver defeated Betty Panzer and Vera Wilson downed Nancy Robertson.

SF Clansmen Take Whipping

VANCOUVER (CP) — Oregon State freshmen walloped fledgling Simon Fraser University Clansmen 30-6 here Saturday night in an exhibition American football game at Empire Stadium.

Two-Under 68 Puts MacLeod In Top Spot

Professional Ron MacLeod fired a one-under-par 68 Sunday at Victoria Golf Club to jump into the lead after 36 holes of the 72-hole fall medal golf series.

Pro Dick Munn, who had started the day with a two-stroke advantage after a two-under 68 in the opening round at Uplands, skidded out of contention with an 83.

Tom McIntyre followed MacLeod with 71 and his handicap gave him low-net honors at 65. Bill Wightman and Laurie Carroll each had a 72 and Wightman, earned the second low-net award with a net 67.

The final round will be played next month.

Nixons Gain Ground On Cross-Town Rivals

Victoria Nixons climbed within one point of second-place Esquimalt McLarens in the Vancouver Island Juvenile Hockey League by trimming Port Alberni Legion 6-2 at Memorial Arena.

McLarens had dropped three points behind league-leading Nanaimo Saturday when they were bounced 8-2 by the Clippers at Esquimalt Sports Centre.

Don Brown set the victory pace for the Clippers by scoring five goals. Wayne MacCauley and Greg Gow each counted twice and Terry Mitchell added the other Nanaimo tally. Dunston scored both Esquimalt goals.

Mike Derry and Dave Williams each scored two goals for Nixons, who also got singles from Lawrence Scott and Dune McLean.

	GP	W	L	T	F	A	Pt.
Nanaimo	5	4	0	1	53	11	9
Esquimalt	5	3	2	0	21	36	6
Victoria	5	2	2	1	21	22	5
Port Alberni	5	0	5	0	15	27	0

VICTORIA MAPLE LEAFS
WESTERN HOCKEY LEAGUE
WEDNESDAY
8:15 P.M.
MEMORIAL ARENA
Game No. 8
LOS ANGELES BLADES
VS.
VICTORIA MAPLE LEAFS
SPECIAL PRICES
Old age pensioners, students, children, any seat in the arena half price.
Tickets on sale at the Memorial Arena Box Office 9 a.m. to 5 p.m. daily.
$3.00, $2.75, $2.50, $2.00, $1.50

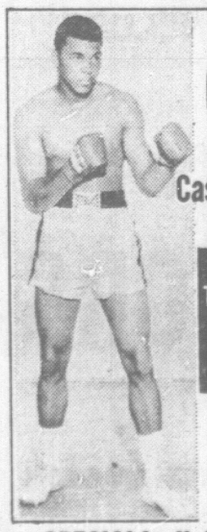

HEAVYWEIGHT
CHAMPIONSHIP
OF THE WORLD
Cassius Clay
CHAMPION
VS.
Floyd Patterson
CHALLENGER
LARGE SCREEN CLOSED CIRCUIT
TELECAST DIRECT FROM RINGSIDE
NO HOME TV
Monday, November 22, 1965
VICTORIA MEMORIAL ARENA
7:00 P.M.
All Seats Reserved
Tickets $4 - $5 - $6. Arena Box Office
Phone EV 4-0444 Now for Reservations.
SPECIAL! Half Price for Old Age Pensioners and Students

Thunderbird Jinx Holds United Back

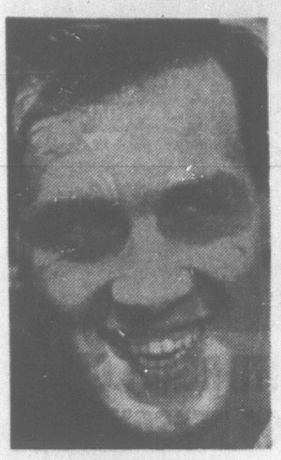

GEORGE PAUL
. . . superb effort

By ERNIE FEDORUK

The soccer shoe seems to be on the other foot now for the University of British Columbia Thunderbirds.

Joe Johnston's T-Birds, easy prey for Victoria United last season, seem to have a "thing" going for them in this Pacific Coast Soccer League campaign.

They defeated United 2-0 in their first meeting this season and Saturday came from behind a 2-0 deficit to eke out a 2-2 draw with Victoria.

Saturday's split in points, before a crowd of about 500 fans at Royal Athletic Park, cost United a share of second place. Instead, United shares fourth with Burnaby Villa and Columbus.

Columbus made its move Sunday, defeating North Shore 2-0. Burnaby, like United, missed a chance to climb up the ladder Saturday when upset 3-1 by New Westminster Royals.

United turned in its best performance in over a month, but it still wasn't enough to stop the speedy collegians.

Goals by Peter Gooding and Jim Jamieson gave United a 2-0 lead in the first 10 minutes. That, plus United's crisp play, indicated that the Victorians were heading for an easy triumph.

But it wasn't to be. Thunderbirds got one goal back at the 35-minute mark, by Russ Hillman, and stayed in the running with the brilliant goalkeeping of Bruce Ballam.

Jim Berry scored UBC's equalizer 28 minutes into the second half, breaking through United's defence after a fine through-pass from Paul Beckow.

SAW IT COMING

The goal came against the run of play, and brought realization to fears harbored by Victoria coach Frank Grealy.

"When Johnston moved Berry to the forward line, I knew what was coming. UBC was playing for the big break . . . and they got it," said Grealy.

Grealy was disappointed with the split in points, but more than pleased with the generally-improved play of United. Fullback Don McIntosh, handyman George Paul and Soutar were particularly impressive for Victoria. Paul was perhaps the most outstanding player on the field.

FIREMEN NEXT

United, which meets the unbeaten Vancouver Firefighters at Athletic Park next Saturday, moved the ball much better than in its last three games. Particularly effective was United's short passes.

Inside left Sergio Berti and substitute forward Rino DiFant scored the goals that gave Columbus its victory over the still-winless North Shore side. Sunday's shutout was the second of the year for Columbus goalie Csaba Kondora.

Royals spotted Burnaby the first goal and then charged back to pull out the victory on goals by Keith Commons, Jack James and Siggi Gohringer. Roy Nosella scored for Burnaby, which suffered its first loss.

BRANCH RICKEY
. . . still critical

BASEBALL BUILDER . . .

Rickey Remains in a Coma

. . . IN CRITICAL CONDITION

COLUMBIA, Mo. (AP)—Branch Rickey, 84 - year - old baseball great who collapsed at the speaker's rostrum Saturday night, remained in a coma today in the intensive care section of the Boone County Hospital.

"He is holding his own but still is in critical condition," a hospital spokesman said. He was being administered oxygen.

Rickey, a veteran of nearly half a century in the major leagues, was stricken with a heart attack while accepting membership in the Missouri Sports Hall of Fame in ceremonies in Columbia.

Shortly after he started speaking, Rickey said he couldn't go on, sank to a chair and collapsed onto the floor. A resuscitator was rushed to the scene and Rickey was taken to hospital.

He had left a hospital bed in St. Louis Saturday to attend the ceremonies after being in hospital in St. Louis for 16 days for an ailment, not fully diagnosed, which had raised his temperature to 105.

Rickey has had two previous heart attacks, one at Pittsburgh in 1958 and the other at his summer home in Sudbury, Ont., in 1961.

A front office baseball genius, Rickey had built the old St. Louis Cardinal Gas House Gang into champions and later led Brooklyn Dodgers to fame.

He went from the Dodgers to Pittsburgh Pirates, retired and returned to the game as a player consultant for the Cardinals. He retired again after the Cardinals won the 1964 world championship.

OPEN
25 HRS. DAILY
Fast Service at the Pumps
WESTVIEW
CHEVRON SERVICE
Trans-Canada Hiway and Tillicum Road

POLLOCK SECOND

Holding Leading In Zone Rolloffs

Jessie Holding held a narrow 23-pin lead today at the halfway mark of the women's city zone tenpin tournament.

But Jessie can hear footsteps in the background.

The footsteps belong to Lorna Pollock and Viv Morgan.

Jessie rolled a five-game block of 928 at Aurora Lanes Sunday which, coupled with her 901 set at Mayfair Saturday, gave her 1,829 pins.

Lorna, seventh Saturday with 837, pounded the pins Sunday for a 969 series, best of the day, to move into second place with 1,806.

Vivian, sixth Saturday after rolling 839, came through with 901 Sunday to move into third place with 1,740.

Anne Goodman fired high single both days, reeling off a 220 Saturday and a 211 Sunday.

The final two blocks in the 20-game competition will be rolled Saturday and Sunday.

The top three finishers will roll in the B.C. tourney Nov. 28 at Mayfair.

Complete scores:

SUNDAY

Jessie Holding—
901—201 206 134 198 194—928—1829
Lorna Pollock—
837—180 200 202 191 196—969—1806
Vivian Morgan—
839—193 158 198 187 170—901—1740
Anne Goodman—
857—130 186 164 211 146—837—1694
Babe Ross—
848—153 171 161 177 179—841—1689
Marg Cooper—
756—161 161 181 191 202—896—1652
Jane Humber—
861—155 153 142 188 166—804—1665
Freda Peacock—
814—154 154 193 163 175—839—1653
Irene Moore—
770—190 153 180 183 161—867—1637
Flora Kirker—
785—130 206 178 149 185—848—1633
Barbara Welsh—
840—141 126 170 207 144—788—1628
Isy MacGillvray—
816—184 155 152 172 124—787—1603
Muriel Dodsworth—
804—140 145 154 192 191—782—1586
Loreen Slater—
706—145 159 176 186 196—862—1568
Peggy Trickett—
765—145 156 188 146 156—791—1556
Hazel McLeary—
811—142 154 144 158 145—743—1554
Barbara Begg—
750—166 160 155 187 132—800—1550
Ollie Rutledge
804—105 171 147 128 181—732—1536
Helen Young—
808—149 128 149 168 132—726—1534
Mo King—
753—142 150 143 146 193—774—1527
Joan Luscombe—
793—146 157 149 125 152—729—1522
Coby Lobezzoo—
748—168 138 131 130 148—715—1463
Flossie Prior—
720—156 184 128 135 120—723—1443
Carol Newcombe—
749—109 144 131 169 137—690—1439
Ella Switzer—
763—113 116 155 134 134—652—1415
Pat Metcalfe—
743—127 148 128 116 151—670—1413
Jane Davies—
716—137 144 125 132 144—682—1398

High Singles—
Anne Goodman 211
Barbara Welsh 207
Jessie Holding 201, 206
Flora Kirker 206
Lorna Pollock 200, 202
Marg Cooper 202

NHL SUMMARIES

	GP	W	L	T	F	A	Pts
Montreal	11	6	2	3	43	28	15
Chicago	9	6	2	1	41	20	13
New York	10	4	3	3	34	28	11
Toronto	11	3	6	2	19	38	8
Detroit	10	2	5	3	27	33	7
Boston	9	2	5	2	17	34	6

NEXT GAME: Wednesday—Chicago at New York.

TORONTO 0, BOSTON 2

FIRST PERIOD
No scoring.
Penalties: Stewart 7:28, Horton 9:38, 17:08.

SECOND PERIOD
No scoring.
Penalties: Fleming and Shack 8:07, Williams 9:16, Horton 16:07.

THIRD PERIOD
1. Boston, Kennedy (1) (Fleming, Williams), 7:53.
2. Boston, Langlois (1) (Westfall), 14:07.
Penalty: Shack 9:17.
Shots on goal by:
Toronto ..... 9 12 9—30
Boston ..... 12 4 12—28

MONTREAL 2, DETROIT 2

FIRST PERIOD
1. Montreal, Laperriere (2) (Rousseau, Ferguson), 15:15.
2. Montreal, Rousseau (7) (Cournoyer, Beliveau), 19:28.
Penalties: Laperriere :21, Barkley 5:09, Larose 7:48, Doak 10:20, Ullman 1:09, Gadsby 18:32, Larose and Barkley 19:07.

SECOND PERIOD
3. Detroit, Ullman (4) (Smith, McDonald), 3:44.
4. Detroit, Ullman (5) (Bathgate, Smith), 12:02.
Penalties: Ferguson 4:56, Worsley 10:32, Talbot 11:21, Harris 14:17.

THIRD PERIOD
No scoring.
Penalty: Godfrey 1:02.
Shots on goal by:
Montreal ..... 9 4 5—18
Detroit ..... 10 7 6—23

CHICAGO 2, NEW YORK 4

FIRST PERIOD
1. New York, Selling (2) (Gilbert, Ratelle), 4:18.
2. Chicago, Hay (4) (Stanfield, Nesterenko), 9:51.
3. New York, Ratelle (3) (Howell, Gilbert), 12:33.
4. New York, Gilbert (4) (Howell, Selling), 18:39.
Penalties: Jarrett 10:40, Esposito 18:11.

SECOND PERIOD
5. New York, Peters (2), 2:41.
Penalties: Brown :18, Hillman 3:49, Brown 8:18, Pilote 10:02, McKenzie 13:46.

THIRD PERIOD
6. Chicago, Stanfield (1) (Hodge, D. Hull), 13:30.
Penalties: Ravlich and Ingarfield 2:46, Peters 12:25, MacNeil 14:16, Brown and Wharram 19:22.
Shots on goal by:
New York ..... 15 7 9—31
Chicago ..... 9 12 12—33

SATURDAY

NEW YORK 2, TORONTO 5

FIRST PERIOD
1—Toronto, Selby (1), (Armstrong2 :48.
Penalties—Stanley 3:08; Mahovlich 8:30 and 11:10; Brenneman 14:11.

SECOND PERIOD
2—Toronto, Selby (2), 9:21.
3—Toronto, Shack (1), (Pulford, Horton) 14:12.
Penalties—Hadfield 2:55; Mahovlich 17:30.

THIRD PERIOD
4—Toronto, Douglas (1), (Ellis, Mahovlich) :51.
5—Toronto, Shack (2), (Stanley, Stemkowski) 4:21.
6—New York, Selling (1), (Ratelle) 9:52.
7—New York, McKenzie (4), (Marshall, Nevin) 10:52.
Penalties—McKenzie :28; Nelson 1:34; Ellis 6:57; Baun 10:32; McMahon 16:56.
Shots on goal by:
New York ..... 7 7 18—32
Toronto ..... 11 15 12—38

MONTREAL 5, CHICAGO 2

FIRST PERIOD
No scoring.
Penalties—Berenson and Pilote 3:47; Ravlich 6:00; Balon, double minor, 10:04; Ravlich, minor, major, 10:04; Beliveau 10:30; Mikita 16:52.

SECOND PERIOD
1—Chicago, Wharram (6), (Mohns, Vasko) :48.
2—Montreal, Ferguson (4), (Larose, Laperriere) 6:13.
3—Montreal, G. Tremblay (3), (Cournoyer, Beliveau) 12:06.
4—Montreal, Balon (1), (Provost) 13:45.
5—Chicago, B. Hull (12), (Hay, Pilote) 15:55.
Penalties—Nesterenko 10:00; Lapierriere 14:08.

THIRD PERIOD
6—Montreal, Provost (3), (Backstrom, Balon) 2:26.
7—Montreal, Larose (2), (Berenson, Balon) 10:34.
Penalties—Provost 6:37, Pilote (misconduct) 6:37; R. Hull (major, misconduct) 19:57, Esposito 19:57, Harper 19:57, Harris (major, misconduct) 19:57.
Shots on goal by:
Montreal ..... 5 5 16—26
Chicago ..... 7 9 16—32

LOSE TO KICKERS

Scots Continue Soccer Stumble

What's happened to Canadian Scottish in the first division of the Victoria and District Soccer League?

Packing a good collection of talent, the Scots this season were expected to be one of the top clubs of the circuit. They got away to a good start by winning the McGavin Cup but in league play they have managed one win and a tie in four starts and are now deadlocked in fifth place.

Scottish came a-cropper again Sunday, dropping a 4-1 decision to Hourigan's Kickers at Central Park.

Playing one of their better games, Kickers got two goals from Jim Schulz and singles from Jurgen Stoessel and Bill Cameron. Scoring for Scottish was Jack Magi.

Front-running Gorge Molsons remained two points ahead of Kickers by defeating Navy at Naden for their fifth straight win. Brians Figgins (2), Ray Bauckham, Cliff Newman and Chummy Crabbe counted for Gorge and Dan Lawson fired two goals for the tars.

In another first division game, Ced Robb scored twice to pace Luckies to a 5-2 victory over Victoria West. Alex Stewart, Tim Walker and Alan Wyatt also hit the nets for the winners, and Doug Hill and Nirmal Dillon counted for Wests.

Esquimalt continued its unbeaten run in the second division, blanking Colony Inn 2-0 on goals by Don Tregear and Theo Vandenberg.

In other second division matches, Sidney Hotel blasted Victoria West 7-2 and University Vikings played to a 2-2 draw with Gorge.

FIRST DIVISION

	GP	W	L	T	F	A	Pts.
Gorge	5	5	0	0	22	7	10
Hourigans	5	4	1	0	18	10	8
Luckies	4	2	2	0	13	14	4
Brodies	5	2	3	0	7	11	4
Can. Scottish	4	1	2	1	8	6	3
Navy	5	1	3	1	6	16	3
Victoria West	6	0	4	2	5	15	2

SECOND DIVISION

Esquimalt	8	7	0	1	25	4	15
University	7	4	1	2	19	10	10
Sidney Hotel	7	3	2	2	14	9	8
Gorge	8	1	4	3	7	14	5
Victoria West	8	2	6	0	23	29	4
Colony Inn	8	2	6	0	5	27	4

Mackenzie
IMPORTED GENUINE BRIAR FILTER PIPES

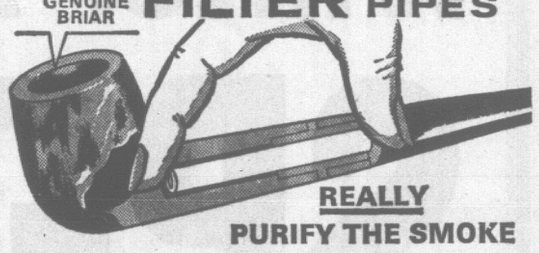

REALLY PURIFY THE SMOKE

FROM $2.95
REPLACEMENT FILTERS 10¢ PER PACKAGE

The *Mackenzie* throw-away filter absorbs nicotine, tars, juices and other impurities to give you a mild, clean smoke. *Mackenzie* Filter Pipes are available in a wide range of shapes at your favourite tobacco store.

R & H PRODUCTS LTD. MONTREAL 9, P.Q.

No. 92 CLUB SPECIAL
"Bee"
PLAYING CARDS
INTERNATIONAL PLAYING CARD COMPANY LIMITED
WINDSOR, ONT., CANADA

Great card games start with old friends and new Bees

Royal Oak Pharmacy
4472 W. Saanich Road
GR 9-1614

Woodward's Mayfair
386-3322

COAST TO COAST NEWSPAPERS SELL THE MOST

OK TIRE STORES
TIRE SALE
LIMITED TIME — LIMITED STOCK
DAILY 7:30-6:00 P.M. FRI. TO 9 P.M. SAT. 7:30 TO 5:30 P.M.

BUY 2 T.M. SNOW TIRES Reg. Price
(Full 4 ply)
Get Free 1 Extra Wheel, Value $13.95

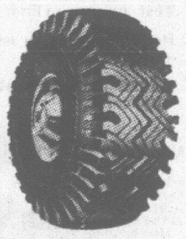

Suggested Retail, $34.00 ea. 2 = $68.00
1 Extra Rim, $13.95 ea. FREE
TOTAL $68.00
YOU SAVE $13.95
BUY NOW! BUDGET TERMS

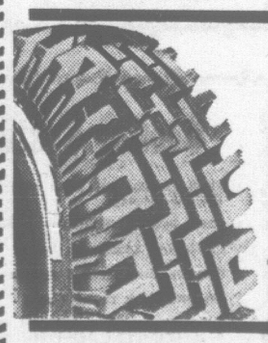

$1.49
Suggested List, $25.40
Second Tire, $1.49
$26.89
Reg. Value WITH TRADE $50.89
YOU SAVE, $13.54
670x15 or 750x14 B/W Free Mounting
Limited Stock

750x14 B/W
Reg. $31.85
FOR— $25.50
Other Sizes in Stock

B.F.Goodrich
Off-Season Tires at Special Prices

WHEEL BALANCING
$1.35 weights incl.
Snow tire change-over special, no charge (limited offer).

750x14 RETREADS $31.80 Exch. SPECIAL $26.66

"The Tire Technicians"
OK TIRE STORES
2968 DOUGLAS ST.
½ Block South of Mayfair
385-2131
JOHN CICERI Op.
WINTER WHEEL HEADQUARTERS

LOOKING
for a STATION WAGON
with 67 CUBIC FEET
of Cargo SPACE . . . built
RUGGED . . . like a wagon
should be . . . that boasts
more WEIGHT . . . more POWER
. . . more QUALITY . . .
more "EXTRAS" than any
other WAGON . . . in its class
LOOK BELOW

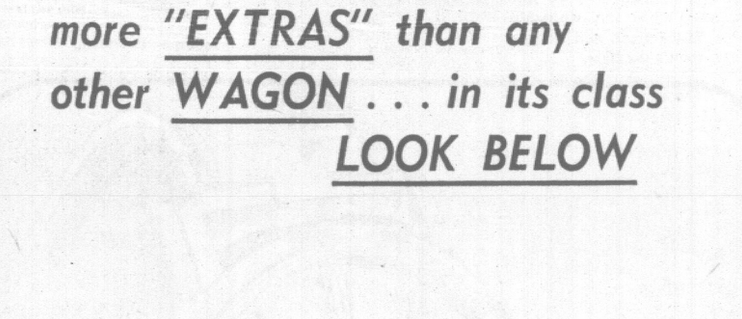

DATSUN DE LUXE STATION WAGON
Full Price $2295
(Fully Equipped)

DATSUN
DAVID MOTORS LTD.
EV 6-6168
1101 YATES at COOK
— Growing with Victoria —

ROSE'S JEWELERS
presents
Dramatic New Designs for the Young at Heart

Model TR108200 $200.00 from the Diamond Treasure collection created by
COLUMBIA
● EASY TERMS
ROSE'S LTD
JEWELERS
1317 Douglas Street

APPOINTMENT

JOHN MARTENS
John, well versed in the automobile sales field, brings his abilities now to Victoria. He is happy with the policy and after-sale service at
EMPRESS MOTORS LTD.
Fort at Quadra
382-7121

Haidas Suffer Double Defeat

ALBERNI — Victoria Haida Chiefs held Alberni's big men under control here Sunday but still dropped their second straight senior men's basketball exhibition to the Athletics.

Alberni's towering pair of Don Krego and Neil Dirom, who had scored 25 and 22 points as the Athletics trimmed the Chiefs 87-65 here Saturday night, were each held to 10 points Sunday but the Athletics still carved out a 67-49 triumph.

Chiefs played their best basketball of the series in the opening half of Sunday's game, but were hampered by poor shooting after many times working plays off a double post for good shots at the basket.

Leading snipers for the Chiefs, who gave away considerable height to the reigning Canadian champions, were Darrell Lorimer and John Lauvass. Lorimer scored 24 points Saturday and 21 Sunday. Lauvaas potted 16 and 18.

Scoring:

SATURDAY

Alberni — Jim Bishop, Colin McPherson 6, Larry Lehtonen 10, Marv Johnson 16, Raynor Devries 2, Don Krego 25, Neil Dirom 22, Bill Pitcher 2, Tom Watt 4. Total — 87.

Victoria — John Lauvaas 16, Darrell Lorimer 24, Ken Gregory 11, Rick Barnswell, Bill Spotswood, John Devlin 2, Gordie Jones 6, Bill Wilson 4, Chuck Bennett, Mike Gallo 2. Total — 65.

SUNDAY

Alberni—Bishop 6, McPherson 3, Lehtonen 14, Johnson 14, Krego 10, Dirom 10, Watt 7, Pitcher 3. Total 67.

Victoria — Lauvaas 18, Lorimer 21, Barnswell 3, Gregory 6, Devlin 5, Wilson 2. Total 49.

Breedlove Cracks 600 MPH Barrier

BONNEVILLE SALT FLATS, Utah (AP) — Craig Breedlove cracked the 600-mile-per-hour barrier today and set a world land speed record on the western Utah salt flats, the Utah Highway Patrol reported.

His two-way average was 600.6 miles per hour.

DON FRAMPTON
. . . sparkplug

Hearts Had a Workout Until Chinooks Rallied

Victoria Chinooks are still riding a two-point lead in the Inter-City Junior Basketball League but they gave their fans more than a few heart flutters at Central Junior High School Saturday night before they finally walked away with their fourth straight victory.

Battling a stubborn Kerrisdale club that was shooting for a share of the top spot, Chinooks dropped behind 34-26 in the third quarter and were unable to catch the Merchants until six minutes from the end.

By that time coach Ollie Goldsmith's charges were in high gear and the Chinooks charged ahead for a 70-59 triumph.

Probably saving the Chinook bacon was Barney Spaven, returning to action after being sidelined by an ouchy ankle.

Spaven teamed up with quick Don Frampton to keep the Canadian champs from falling apart when it appeared Merchants might run away and hide.

Barney scored 20 points in that hectic second half, 10 of them from the free-throw line to finish as leading sniper for the night with 22 points.

Frampton was the first-half sparkplug, scoring Victoria's first six points, settling down the champs in tough spots and breaking up several Kerrisdale plays.

Frampton clicked for a total of 12 points, long-shot ace Ken Gregory swished 18 and Ron Bowker added 13 for Chinooks.

Victory enabled Chinooks to retain a two-point edge over Vancouver YMCA, which kept pace Saturday in Vancouver by trimming hapless Killarney 78-30.

Victoria—Brian Brumwell, Brian McIntyre 1, Rick Humber, Don Frampton 12, Barry Burch 2, Ken Jackson 18, Barry Turner, Barney Spaven 22, Doug Gregory 2, Ron Bowker 13. Total 70.

Kerrisdale—Bazeley 2, Cooper 7, Kendall, McLean 10, Cox 2, Inrig 14, Lockhart, Humphries 13, Wejr, Dugas 5, Cooke 6, Ellis. Total 59.

PRO BASKETBALL

Baltimore 114, Los Angeles 120.

SATURDAY

Detroit 93, Boston 122.
Baltimore 132, Cincinnati 135.
Philadelphia 127, New York 119.
San Francisco 113, St. Louis 138.

FOOTBALL FIGURES

NATIONAL LEAGUE

Eastern Conference—

	W	L	T	F	A	Pts.
Cleveland	7	2	0	239	205	.778
St. Louis	5	4	0	217	172	.556
New York	4	5	0	146	230	.444
Dallas	4	5	0	191	170	.444
Washington	3	6	0	131	202	.333
Philadelphia	3	6	0	217	232	.333
Pittsburgh	2	7	0	141	207	.222

Western Conference—

Baltimore	8	1	0	284	164	.889
Green Bay	7	2	0	178	120	.778
Minnesota	5	4	0	274	272	.556
Detroit	5	4	0	167	180	.556
Chicago	5	4	0	266	207	.556
San Francisco	4	5	0	285	252	.444
Los Angeles	1	8	0	135	258	.111

Baltimore 41, Minnesota 21.
Los Angeles 3, Green Bay 6.
New York 21, Cleveland 34.
Pittsburgh 17, Dallas 24.
St. Louis 13, Chicago 34.
San Francisco 27, Detroit 21.
Washington 14, Philadelphia 21.

AMERICAN LEAGUE

Eastern Division—

	W	L	T	F	A	Pct.
Buffalo	8	2	0	218	149	.800
Houston	4	5	0	205	228	.444
New York	3	5	1	186	188	.375
Boston	1	8	1	137	235	.111

Western Division—

San Diego	6	2	2	221	160	.750
Oakland	5	4	1	208	168	.556
Kansas City	5	4	1	190	185	.556
Denver	4	6	0	215	267	.400

Buffalo 17, Oakland 14.
San Diego 7, Kansas City 31.
Denver 31, Houston 21.
New York 30, Boston 20.

CONTINENTAL LEAGUE

Wheeling 17, Rhode Island 6.
Fort Wayne 38, Richmond 24.

CANADIAN JUVENILE

Fort Garry 21, Montreal 13. (One-game unofficial final.)

CANADIAN INTERMEDIATE

Port Arthur 0, St. James 25. (One-game western final.)

SATURDAY

CONTINENTAL LEAGUE

Toronto 24, Philadelphia 14.
Charleston 41, Hartford 7.
Norfolk 19, Newmark 10.

ATLANTIC COAST LEAGUE

Boston 20, Jersey 14.

SENIOR INTERCOLLEGIATE

Toronto 21, Western 16. (One-game final.)

CANADIAN INTERMEDIATE

East York 39, Shearwater 7. (One-game eastern final.)

CANADIAN JUNIOR

Montreal 13, Weston 8. (One-game eastern final.)

EASTERN INTERCOLLEGIATE

St. Mary's 9, St. Francis X 2.

U.S. INTERCOLLEGIATE

Dartmouth 20, Cornell 0.
Penn State 14, Navy 6.
Princeton 31, Yale 6.
Rutgers 14, Holy Cross 0.
Harvard 17, Brown 8.
Pennsylvania 31, Columbia 21.
Boston College 30, William and Mary 17.
Buffalo 28, Colgate 0.
Rochester 28, RPI 12.
Connecticut 14, Rhode Island 0.
Army 13, Wyoming 0.
Deleware 50, Boston U. 7.
Amherst 42, Williams 8.
Syracuse 41, West Virginia 13.
Massachusetts 46, New Hampshire 0.
North Carolina State 3, Florida State 0.
Massachusetts 46, New Hampshire 0.
Florida 51, Tulane 13.
Georgia Tech 42, Virginia 19.
Alabama 35, South Carolina 14.
Miami 28, Vanderbilt 14.
Maryland 6, Clemson 0.
Duke 40, Wake Forest 7.
Auburn 21, Georgia 19.
Virginia Tech 21, Villanova 19.
Nebraska 21, Oklahoma State 17.
Western Michigan 17, Montana 14.
Illinois 51, Wisconsin 0.
Cincinnati 41, South Dakota 0.
Michigan State 27, Indiana 13.
Ohio State 38, Iowa 0.
Purdue 35, Minnesota 0.
Miami, Ohio 28, Dayton 0.
Notre Dame 17, North Carolina 0.
Missouri 30, Oklahoma 0.
Louisville 32, Drake 17.
Northwestern 34, Michigan 22.
Texas Tech. 34, Baylor 22.
Texas A and M 14, Rice 13.
Wichita 21, Utah State 19.
Iowa State 38, Kansas State 6.
Virginia Military 21, The Citadel 7.
Arkansas 24, Southern Methodist 3.
Texas Christian 25, Texas 10.
Texas Western 20, Utah 19.
Colorado 21, Kansas 14.
California 24, Oregon 0.
Colorado State U. 36, Brigham Young 22.
Idaho 15, Idaho State 7.
Nevada 24, Chicago State 6.
Southern California 28, Pittsburgh 0.
Washington 28, Oregon State 21.
Air Force 34, Arizona 7.
UCLA 30, Stanford 13.
Louisiana State 37, Mississippi State 20.
Memphis State 28, North Texas State 0.
Southern Mississippi 31, Louisiana Tech 7.
Arizona State 7, Washington 6.
Arkansas A and M 37, Southern Arkansas 0.

Rees Sparks Cowichan XV

Alan Rees scored 12 points on three converts and two drop goals Sunday to spark Cowichan to a 24-11 Victoria Rugby Union victory over Oak Bay Wanderers.

Tom Browne (2), Fred Osborne and Barry Leach scored tries for Cowichan, which led 13-0 at the half.

Don Burgess scored a try, one convert and a drop goal to pace Oak Bay's scoring. Paul Carnes also scored a try for Wanderers.

In second division play Saturday, Oak Bay defeated University of Victoria Norsemen 11-6.

Wayne Wins Bird Crown

VANCOUVER (CP) — Wayne Macdonnell of Vancouver won the men's singles title at the Vancouver Racquets invitational badminton tournament here Sunday.

He defeated Bert Fergus, also of Vancouver, 15-9, 15-11 in the final.

Caroline Jensen of Port Angeles, Wash., won the women's singles and later teamed with Susie Wilson, also of Port Angeles, to take the women's doubles. Macdonnell and Fergus won the men's doubles.

McLaren Juniors Thump Norsemen

Esquimalt McLarens thumped Norsemen 4-2 in a Vancouver Island Junior Hockey League game Sunday at Esquimalt Sports Centre.

Paul Morrison led the winners with two goals. Singles were scored by Rick Mitchell and Don Robinson.

Swiss Edge Dutch

BERN (AP)—Switzerland defeated Holland 2-1 in a World Soccer Cup qualifying match played Sunday.

IF YOU ARE NOW TAKING A LAXATIVE ONCE, TWICE or THREE TIMES A WEEK

...THEN YOU SHOULD BUY NR TODAY!
the Laxative Tablet with the GENTLE DIFFERENCE

Take gentle-acting NR . . . Nature's Remedy! There is no letdown, no uncomfortable after-feeling. NR is an all-vegetable laxative. For over 70 years, NR has been giving folks pleasant, effective relief overnight.

NR tonight... tomorrow alright!
Helps you feel better ... and look better!

REGULAR • CHOCOLATE COATED • JUNIORS

AUTO • FIRE • LIFE

R. N. CUMBERBIRCH
INSURANCE AGENCIES
937 Yates 388-4221

BILL MOORE CHOOSES PLYMOUTH

With over 19 years in the transportation business in Victoria, Bill Moore has gone into business for himself. Now known as **BILL'S TAXI**, located at Cormorant and Arena Way. After trying many popular make cars from various dealers Bill selected his Plymouth as the **Best Car, Best Guarantee, Best Service and above all the Best Deal, from**

ENSIGN MOTORS LTD.
1061 YATES at COOK

ALWAYS THERE WITH READY CASH FOR ANY GOOD REASON

for car repairs ◇ to pay overdue bills ◇ home repairs and refurnishings ◇ for unexpected expenses.

$50.00 to $2,500.00 OR MORE

GUARANTEED PROMPT, COURTEOUS SERVICE

1032 Yates Street, 384-9394 660 Fort Street, 384-9365

DUNCAN:	110 Craig Street	748-818
COURTENAY:	331 - 5th Street	334-3191
NANAIMO:	460 Wallace Street	SK. 5-4497

NIAGARA FINANCE COMPANY LIMITED

NF-65-8

Use Peoples Friendly Credit to enjoy the incredible accuracy of Omega... Because Peoples Credit Jewellers buy and sell more watches than any other jeweller in Canada, you will find **Peoples Credit** selection of Omega Watches the greatest. You will feel secure in the knowledge that your Omega is internationally guaranteed in 156 countries — so why wait — use your credit and our Christmas layaway facilities to suit your convenience. Our watch experts will gladly assist you in making the best choice.

ONLY ONE LOCATION
MAYFAIR SHOPPING CENTRE
Phone 386-2986

Peoples Credit JEWELLERS

This Weeks Shopping Hours:
Tues., Wed. and Sat. 9:30 to 6 p.m.
Thursday Friday 9:30 to 9 p.m.

NOW... GREATER VICTORIA'S CHRYSLER DEALERS BRING YOU THIS GIANT

Winter Auto Service

SPECIALS

TOP QUALITY GUARANTEED

Engine Tune-Up

- √ Remove, clean, re-gap and test spark plugs.
- √ Test and report engine compression.
- √ Remove distributor to service.
- √ Install new points and condenser.
- √ Electrically test starter for current and voltage draw.
- √ Load test battery (recharge if necessary)
- √ Test fuel pump pressure and for external leaks.
- √ With instruments:
  a. Set voltage regulator.
  b. Set ignition timing.
- √ Adjust tappets (overhead valve engines).
- √ Roadtest car for roadability and performance.
- √ All work done by qualified mechanics.
- √ Service Crankcase Head.
- √ Service Exhaust Manifold Heat Riser Valve.

Save $6.00 Includes new Ignition points, condenser and labor charge (8-cyl. $2.00 extra) Any Make — Any Model — $18.95

Brake Reline

- √ Reline all four wheel brakes with Chryco bonded linings.
- √ Inspect wheel cylinders and front wheel bearings.
- √ Test master cylinder.
- √ Inspect and clean out brake drums.
- √ Adjust parking brake where applicable.

Save $6.00 Includes All Parts and Labor. ALL MAKES—MOST MODELS — $23.95

Wheel Alignment

- √ Tighten steering gear to frame.
- √ Adjust steering gear.
- √ Inspect all pins and bushings.
- √ Check pitman arm.
- √ Check and report condition of tie rod ends and ball joints.
- √ Adjust toe-in.
- √ Reset steering geometry caster and camber.
- √ Adjust torsion bars if equipped.
- √ Check king pin inclination.
- √ Road test car and
- √ Report general operation and safety condition.

Labor and Save $3.00 Any Make Any Model — $8.95

Cooling System

- √ Flush radiator and block with Chryco Coolant Cleaner.
- √ Check hose and tighten connections.
- √ Check and adjust fan belts.
- √ Pressure check cooling system.
- √ Pressure check radiator cap.
- √ Fill cooling system and add one gallon of Chryco-Glycol Anti-Freeze.
- √ Cooling system service warranted until April 1, 1966.

Labor Only One Gallon Chryco Anti-Freeze — $7.95

Avoid Cold Weather Delays— Winterize Your Car Today! Phone Your Chrysler Dealer!

MANY MORE QUALITY BARGAINS AT THESE DEALERS TODAY!

WHILE -U- WAIT ALL MAKES—MOST MODEL CARS INCLUDED

ENSIGN MOTORS LTD.
1061 YATES AT COOK EV 6-2411

NATIONAL MOTORS (VICTORIA) LTD.
819 YATES STREET EV 4-8174

RACING RESULTS

BAY MEADOWS

First Race—$2,000, claiming, 3 year-olds and up, 6 furlongs:

Brogan (Harmatz)	$16.20	$5.60	$4.20
Hollys Dolly (Volzke)		3.60	3.00
Star Pandora (Tohill)			9.60

Also ran: Grant High, Final Diagnosis, Valando Astaro, So Sudden, Silver Skates, Mister Dick, Poodle, Board Member, Sea Kook. Time 1:13 2-5.

Second Race—$2,000, Claiming, 3 year-olds, 6 furlongs:

Dangerous Man (Baze)	$11.80	$6.00	$4.00
Earl's Polly Jo (Valenzuela)		11.80	7.40
Thummel (Costa)			5.00

Also ran: Bolero Rythm, Cindy Vee, Bys Baby, Kathy's Date, Dr. C.C., Dq-Some Velvet, Renee's Prince, Nemas Miss, Sir Con. Dq-Some Velvet finished second, disqualified placed fourth. Time 1:12 3-5.

Daily Double paid $88.20.

Third Race—$2,500, Claiming, 3 year-olds and up, 1 mile:

Social Steel (Hernandez)	$8.20	$4.80	$3.40
Activator (Yaka)		7.40	4.80
Lugo (Long)			5.60

Also ran: Willie H., Red Hot Papa, Secret Police, Copper Baron, Steer. Time 1:40.

Fourth Race—$3,000, Claiming, three-year-olds and up, 1 mile:

Pooped Papa (Long)	$28.80	$8.20	$5.40
River Star (Taniguchi)		3.20	3.00
Sally Jones (Baze)			5.40

Also ran: Iron Lover, Bianco 2nd, Brooknie, Vimet, Red Tartan. Time 1:38 1-5.

Fifth Race—$4,000, Allowance, 3 year-olds, 1 mile:

Don S. (Pineda)	$5.40	$3.40	$2.80
Edward Smith (Harmatz)		8.80	5.20
Prairie Jet (Church)			3.40

Also ran: Bud N' Bob, Gladys Ann, Medsome, Faithful Ruler. Time 1:38 2-5.

Sixth Race—$3,000, Allowance, 3 year-olds and up, 1⅛ miles:

Cacus (Yaka)	$8.00	$4.20	$3.20
Royal Dallas (Harrier)		14.00	7.60
Judge Me Not (Tohill)			4.60

Also ran: Solken Star, Cursea, Nicolite, Light Fingered, Boomerang Joe, Eddie's Alibhai, Battle Mountain, Rotar. Time 2:07 1-5.

Seventh Race—$10,000 Added Burlingame Stakes, 2 year-olds, 6 furlongs:

Coursing (Church)	$2.80	$2.80	$2.60
A-Slick Phillips (Canessa)		8.20	5.80
Fleet Host (Yaka)			7.80

Also ran: A-Low Tension, March Wind, Proper Respect, Triple Tux, Windy Senator, Separate Checks, Gregdun, A-entry. Time 1:11 3-5.

Eighth Race—$4,000, Allowance, 3 year-olds and up, 1 mile:

Maker's Mark (Costa)	$7.40	$3.20	$2.60
Pooha Queen (Church)		3.20	2.60
Friendly Fred (Valenzuela)			3.00

Also ran: Galnstrive, Escadal, Top Performance, Spanish Cavalier. Time 1:38.

Ninth Race—$3,000, Claiming, 3 year-olds and up, 1 mile:

King Scorpion (Yanez)	$18.20	$8.80	$4.60
Gulliver (Yaka)		9.40	7.80
Danny Goodman (Harmatz)			5.00

Also ran: Don Bob John, Ice Tower, Mr. Sam A., He's a Playboy, McClure. Time 1:39 1-5.

PAYS $112 FOR $2

Spring Double Wins Via Foul

By Canadian Press

Spring Double, a 55-to-1 shot, won the $134,543 pot of the Pimlico Futurity at Baltimore Saturday on a foul by Father's Image, which led all the way and finished first by a length.

Father's Image was disqualified for ducking out and bumping into Spring Double as the pair slammed out of the second turn and headed down the stretch.

Spring Double's returns on $2 were $112.40, $35.40 and $16.60. Father's Image paid $5.40 and $4.20. Amberoid paid $12.20 to show.

A total of $213,990, most ever in a Maryland horse race, was distributed for the 43rd Futurity which attracted 13 two-year-old colts.

SURVIVED FOUL

Terry's Secret survived a foul claim and won the 17th running of the Roamer Handicap Saturday.

The objection was lodged by Eldon Nelson, aboard Bold Bidder, who finished third behind Valley Farm's Selari. Nelson claimed interference at the top of the stretch in the $55,000 race.

Stewards examined the movies and disallowed the protest.

Terry's Secret raced the 1 3-16 miles in 1:56 2-5 and paid $10.40.

FIRST STAKES RACE

At Louisville, Ky., War Censor, running in his first stakes race, scored a three-length victory over Tensley to win the $53,280 Kentucky Jockey Club Stakes at Churchill Downs

The two-year-old gelding covered one mile in 1:37 3-5 and returned $18.60, $6 and $3.40. Old Bag finished third.

Ramblin Road scored a one-length victory in the $28,300 National Jockey Club Handicap at Chicago.

The four-year-old son of Lincoln Road led Take Over and Unbested to the wire in the 1 1-16-mile race.

Gaels Claim First Place

St. Louis College Gaels wrapped up first place in the Norm Fieldgate Bantam Football League at Bullen Park Sunday by defeating Gordon Head Chargers 12-7 in the last game on the league schedule.

Dan Jordens and Ted Kissinger scored touchdowns for the Gaels and Ron Thom scored a converted touchdown for the second-place Chargers.

In another game played Sunday, Oak Bay grabbed third place by bombing Victoria Trojans 45-13 as Terry Karpiuk collected three TDs and Phil Pimlott went over for a pair.

Semifinal playoffs start next Sunday at Macdonald Park with Gordon Head facing Oak Bay at 11:30 and St. Louis meeting Esquimalt Lions at 1 in sudden-death battles.

TIRED?

Want to Relax for Awhile After Work? . . . Then Try the COLONY . . .

Come straight from the office, the plant or the construction job . . . Come just as you are and enjoy your leisure in COMFORT after a tough day on the job. Our SERVICE IS FAST . . . our seating SO COMFORTABLE and there is LOADS OF FREE PARKING . . . why not arrange to meet your friends TODAY OR ANY DAY.

COMPLETE HOTEL FACILITIES

We Cash Payroll Cheques

THE COLONY MOTOR INN

2852 DOUGLAS at HILLSIDE

Best Drive-in Entrance Off Gorge Road

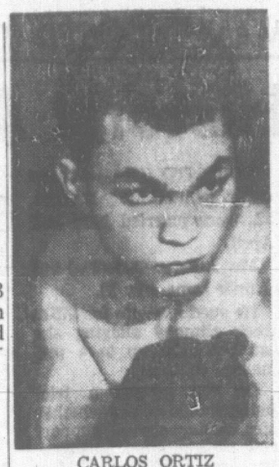

CARLOS ORTIZ

TAKES DECISION . . . . . FROM LAGUNA

Ortiz Regains Crown

SAN JUAN, Puerto Rico (AP)—Ismael Laguna of Panama leaves for home today, convinced that he lost his world lightweight title to Carlos Ortiz because of overtraining.

"I'm ready to fight Ortiz again, at any time or any place," Laguna said. "Ortiz outfought me Saturday night, but his punches never hurt. I lost because I over-trained."

The 22-year-old Laguna stuck to an arduous schedule of daily exercises, roadwork and sparring until the two days before the 15-round fight.

Lacking Ortiz's punching power, he counted on speed and endurance to win on points. This was the formula that won him the lightweight crown from Ortiz in Panama April 10.

But the 29-year-old Ortiz, with two months' training under his belt, kept the pace. His left hook and rights had Laguna in trouble briefly in the eighth, 12th and 13th rounds.

"I never was tired, but I was cautious," Ortiz said. "I knew I had the fight won and I didn't want to take any chances."

Laguna was guaranteed $30,000 for the fight. Ortiz earned 30 per cent of a gate which exceeded $100,000. He now has a 45-5-1 record compared with Laguna's 39-3-1.

ASTHMA & BRONCHITIS

Hard breathing, coughing, rattling and wheeziness due to recurring attacks of Bronchial Asthma and Bronchitis ruin your health and happiness. Try quick-acting MENDACO to combat allergy, relax bronchial tubes and help remove thick, congestive mucus. This usually eases breathing fast, allays coughing; making both life and work easier. Get MENDACO at druggists. Feel better fast.

Advt.

Spartans, Vics Run Third at Vancouver

VANCOUVER—Victoria Spartan Track Club and Victoria High School runners jogged to third-place finishes here Saturday in their respective divisions of the Pacific Northwest cross-country championships.

Norm Patenaude paced Spartans in the six-team open division, finishing sixth behind winner Gary Harrison of Vancouver Optimists.

Adding to the Spartan total were Steve Sullivan (13th), Dave Thorne (17th) and Brian MacDonald (27th).

Vancouver Olympic Club won the team title with University of Washington in the runner-up spot.

Vic High finished behind North Burnaby and Killarney in the high school division. Jim Eaton was the leading Vic High runner, taking ninth place.

Minor Soccer Results

Results of weekend games in the Lower Island Junior and Juvenile Soccer Association:

First Division—Gyros 8, Royals 1; Al's Esso 4, ANAF Vets 0.

Second Division—Oak Bay Optimists 4, Falcons 0; Gorge FC 2, Hourigans 0.

Second Division Exhibition—Canadian Scottish 3, Nanaimo 2.

SATURDAY

Division III — Evening Optimists 0, Parker-Johnston 1; Lake Hill 2, Gorge Canadians 1; Lansdowne 2, Gorge 3; Sidney Legion 3, Oak Bay Optimists 0.

Division IV — Esquimalt Meat Market 2, Pro Pats 1; Firefighters 1, Modern BA 1.

Division V, Oddfellows 1, Boys Club 1; Oak Bay Optimists 6, Esquimalt Rovers 0; Whyte's Shop Easy 2, Peninsula Flyers 1; Gorge 1, Lakehill 1; University Realty 0, Evening Optimists 2.

Division VI — Boys' Club 5, Eagles 1; Evening Optimists 1, Gordon Head Shell 2; Peninsula Flyers 0, Saanich Employees 7; Gorge Canadians 0, Lansdowne Junior Moose 1; Prospect Lake 0, Britannia Legion 2; Gorge 7, Ruby Road Esso 0.

Division VII (A) — Boys' Club 2, Royal Firefighters 2; Lake Hill 2, Esquimalt Drifters 0; Quiggs 1, Gorge Canadians 0; Legion 0, Gorge 3.

Division VII (B) — Lake Hill 2, Boys' Club 2; Esquimalt Kickers 1, Cosmopolitan Royals 6; Gorge United 1, Evening Optimists 2; Peninsula Tigers 2, Whyte's 2.

BASKETBALL

First United In High Gear

Anne McKeachie, Glenys Morris and Susan Mabee collected a total of 39 points as First United thumped Saanichtown 37-10 in a bantam girls' basketball game Saturday night at Saanichton.

In preliminary games, Saanichton midget boys trimmed Brentwood 23-15, and Esquimalt pre-midget boys downed Saanichton 13-5.

Four games are slated tonight at S. J. Willis Junior High School.

In pre-midget boys' games at 7:30, Brentwood faces Boys' Club and Capitals play Esquimalt Teamsters. Midget girls will be in action at 7:30 with Brentwood meeting First United "A" and St. Ann's Academy playing Cordova Bay "B".

University of Victoria junior women meet First United tonight at 6:30 in the Uvic gymnasium.

TIGHT RESULTS

BUENOS AIRES — Oscar Bonavena, 24, Argentina, knocked out Billy Daniels, 26, Brooklyn, N.Y., 1.

TOKYODA, Japan—Hiroyuki Ebihara, 25, Japan, outpointed Bannie Boromeo, 18, Philippines, 10.

GOODYEAR

Suburbanite Snow Tires as little as $1.00 $1.00 and DOWN A WEEK

See us for brake lining, wheel alignment, shocks, mufflers

GOODYEAR TIRES

VICTORIA LTD.

LOTS OF PARKING SPACE

EV 2-6184

Government at Herald

UP TO 10 YEARS TO PAY

NO MONEY DOWN

Furnaces by Cyclos and Lincoln

Automatic OIL HEATING

Fully Guaranteed Installation. You Pay Lowest Interest

Cyclos Sales and Service Call D. H. Carter

4099 Tuxedo GR 9-1151

Laurentide announces Canada's lowest finance rates for $1,000 to $3,000 personal loans!

Another Laurentide first – the lowest rates of any finance company in Canada for large-size personal loans! Compare the new rates with anyone. You'll find it costs you *less* to arrange a larger Laurentide Loan. On sums up to $1,500, Laurentide will give you the first $1,000 at regular rates and the next $500 or less at the *lowest* advertised rates. For sums over $1,500 you pay the lowest finance rates now available in Canada. Laurentide is able to make these substantial reductions because of new efficiencies of operation and the lower costs of contracting larger loans. It's easy to qualify for a Laurentide Loan over $1,000. See your local Laurentide manager today.

LAURENTIDE

1030 West Georgia St., Vancouver 5, B.C.

Circle the amount you require on this Laurentide Loan Chart, then mail to Laurentide's Regional office or bring it in to the branch nearest you.

FOR THIS MONTHLY PAYMENT	YOU CAN GET				
	With 12 Payments	With 18 Payments	With 24 Payments	With 30 Payments	With 36 Payments
$ 55	591.67	858.74	1,111.37	1,355.73	1,529.28
$ 65	702.97	1,021.65	1,327.63	1,567.97	1,807.34
$ 75	814.65	1,186.60	1,507.75	1,809.19	2,085.39
$ 80	870.53	1,269.71	1,608.26	1,929.81	2,224.41
$ 90	982.56	1,437.10	1,809.30	2,171.03	2,502.46
$105	1,151.68	1,650.24	2,110.85	2,532.87	2,919.54

These amounts do not include life insurance.

NAME

ADDRESS

AGE

WHERE EMPLOYED

TELEPHONE NO.

In Our 63rd Year

Personal Shopping Only, Please

Saba Bros Limited

1130 Douglas St.
Phone EV 4-0561

Our November

Dollar Day Tuesday

Come early for this event, for every item offered is a real Saba saving and of the usual high quality you expect at Sabas. It will pay you to do your Christmas shopping early, and you will find lots of gift ideas throughout the stores.

Handbags–Umbrellas

From our regular stock . . . new winter styles with inside zippers. Black, brown, red or bone. Reg. 7.95. **DOLLAR DAY** 6.00

Imported Umbrellas for Christmas giving. Gay shades of gold, turquoise, blue, red, black, white and some prints. Values to 7.95. **DOLLAR DAY** 4.00

Gloves

Imported 140 Count Cotton Gloves — Mostly white with dainty embroidery; wrist length . . . also Crystal Nylon in assorted lengths and colours. All first quality in sizes 6 to 7½. Reg. 1.95 pair. **DOLLAR DAY,** pair 1.00

Acrylic and Vinyl Gloves — Acrylic is 60% warmer than wool, vinyl is ideal for driving; assorted styles and colours plus white and beige. Sizes to fit all in small, medium and large. **DOLLAR DAY,** pair 1.00

Fleece Lined Leather Gloves — Wrist length with a bit of detail. Sizes 7, 7½ and 8 in colours of black and brown. Reg. 5.95 pair. **DOLLAR DAY,** pair 4.00

Imported Kid Gloves — Wrist length with a bit of trim; colours of brown or black in sizes 6½, 7, 7½ and 8. Reg. 5.95 pair. **DOLLAR DAY,** pair 4.00

Hosiery–Slippers

All perfect seamless micro-mesh — Trim ankles, 4 shades, paprika, topaz, encore, coffee bean. Measured lengths in sizes 8½ to 11. Ideal for Christmas gifts. **DOLLAR DAY** 4 pairs for 2.00

Styrofoam Hosiery Washer — Launder your hosiery the snag-free way. Pastel colours to match your boudoir. An ideal extra gift. **DOLLAR DAY,** each 1.00

All leather casual shoe slippers — With little stacked heels. Ideal with casual and sportswear. Sizes 5 to 9 but not in every colour. Reg. 3.98. **DOLLAR DAY** 2.00

Scarves

Attractive 27-inch Squares—In florals and paisleys. All with hand-rolled edges. **DOLLAR DAY** 1.00

Wind and Rain Bonnets — In a choice of fall colours. Values to 1.95. **DOLLAR DAY** 1.00

Fashion Jewellery

One and Two-strand fine quality graduated pearl necklets with rhinestones and pearl clasps. **DOLLAR DAY** 1.00

3-strand graduated pearl necklets with rhinestone and pearl clasps. Reg. 4.00. **DOLLAR DAY** 2.00

Single strand long (26") uniform pearl necklets with jewelled clasps. Reg. 4.00. **DOLLAR DAY** 2.00

Double strand long (26") uniform pearl necklets with fancy pearl or jewelled clasps. Values to 5.00. **DOLLAR DAY** 2.00

Boxed gift sets of cultured pearl pendant and earring sets or cutured pearl pin and earrings. These are excellent Christmas gifts. **DOLLAR DAY** 4.00

Sweaters

Full cable knit in pullover and cardigan styles in semi-bulky viyella wool. Excellent quality by a well-known manufacturer. Colors of gold, blue, brown, black and white. Sizes 36 to 42. Reg. 13.98 and 14.98. **DOLLAR DAY** 8.00

Pant Top Sweaters—All-wool shaker knit novelty pullovers; hand embroidered in colourful patterns and hand-tied wool fringe; ideal for casual and home wear. Imported from Hong Kong; also one crochet style. Reg. 22.98 and 19.98. **DOLLAR DAY** 12.00 and 16.00

Sportswear

Jumpers—Imported wool in lightweight tweed checks and herringbone. Muted colourings, V neck and scoop neck; long back zipper. Sizes 7 to 13. Reg. 16.95. **DOLLAR DAY** 10.00

Blouses

A special group from a well-known maker; short and ¾ sleeve prints overblouse styles; broken colours and sizes but 12 to 18 in the group. Reg. 5.98 to 8.98. **DOLLAR DAY** 4.00

Dresses

A small group of better Fall dresses in jacquards, double knits and angoralama. Broken sizes and colours but all are excellent value. Reg. 25.00 and 29.95. **DOLLAR DAY** 17.00 and 20.00

Raincoats

You will never see lovelier styles anywhere than these all-weather poplin raincoats. There are many to choose from and all have the newest fashion features . . . there are plain colours, checks and reversible in the most beautiful colourings. Every coat is a real buy. Sizes 6 to 18 and 5 to 15. Reg. 25.00 and 29.95. **DOLLAR DAY** 20.00

Door Opening Specials

Assorted Remnants

A large group of **Cottons, linens, rayon and silk remnants** from Saba's choice selection of fashionable fabrics. Textures, prints and plains will be waiting for the early bird. All pieces are in useable lengths of ½-yard or over. Hurry for this one. **DOLLAR DAY** 2 remnants 1.00

Wool Remnants

Some of the finest fabrics to be had . . . and all in useful lengths of ⅞ yard to 1¼ yards. Solid colours or multi-tone tweeds, and in many different weights. Infinite variety and each one a value beyond compare.
Reg. 5.98 to 8.98 yard. **Per Remnant** 2.00
Reg. 6.98 to 9.98. **Per Remnant** 3.00
Reg. 14.98 to 19.98. **Per Remnant** 5.00

Crepes and Arnel Prints

Unbeatable value is yours in this group. A nice range of colours and textures for daytime to plyatime wear. Reg. 3.98 to 5.98 yd. **DOLLAR DAY,** yard 1.00

Fashion Fabrics

36" Wide Wale Corduroy

The wide wale everyone is asking for at a low, low price. A rich and beautiful fabric offered in deep vibrant shades of dark brown, forest green, rust, royal blue, cranberry, mink brown and navy. Ideal for sportswear garments of all types as well as suits, dresses and jumpers. Reg. 3.50 yard. **DOLLAR DAY,** yard 2.00

54" Bonded Wool Flannel

Pure wool flannel smoothly bonded on the inside to eliminate sagging, or stretching and eliminate the need for lining in the made up garment. A fabulous material in 16 choice fall colours. Reg. 5.98 yard. **DOLLAR DAY** 4.00

54" Two-Year Guaranteed Sienna Lining

A smooth rich taffetized lining that stands up almost endlessly and is usable for countless purposes. A full 54 inch width and 20 choice colours to select from. Reg. 98c yard. **DOLLAR DAY** 1¼ yds. for 1.00

36" Tufcel Broadcloth

In a good range of colours . . . this wonderful fabric is ideal for aprons, blouses, trims, Reg. 1.39 yd. **DOLLAR DAY** 1½ yds. for 1.00

36" Metallic Brocades

An excellent assortment of some of the season's loveliest brocades. These cloths are a timely buy with the festive season just around the corner. This glittering fabric will add a truly distinctive garment for your Fall collection. Reg. 3.98. **DOLLAR DAY,** yard 2.00

Shop the stores for many unadvertised Specials

Lingerie

Nylon Slips with lace trim or stretch Lycra top; made by a famous manufacturer. Colours of pink, white, moonmist, coral, black, brown. Average sizes 32 to 42; short sizes 32 to 42. Irregulars of 3.98 to 5.98. **DOLLAR DAY** 3.00

Chaillaire Blend Sleepwear — So easy to wash. Lace trimmed and Swiss embroidery on yoke. Colours of pink and blue.
Long gowns, reg. 5.98 5.00
Waltz gowns, reg. 4.98 4.00
Pyjamas, reg. 5.98 5.00

Nylon Briefs — One of the best known and fastest selling 1.00 briefs. These are irregulars with flaws and imperfections that are scarcely noticeable. White and a good assortment of pastel colours. Sizes small, medium and large. **DOLLAR DAY** 2 pairs for 1.00

Corsetry

Lycra Girdle and Pantie Girdle — Dip waist, satin panel with dainty trim; all elastic back; average length leg with hidden garters. White only in sizes small, medium and large. **DOLLAR DAY** 4.00

Pantie Girdles and Girdles — Mostly Lycra with a few elastic powernet; Various types but not all sizes in all styles. These are slightly irregular but the imperfections will not affect the wear. Sizes S.M.L. and XL. **DOLLAR DAY** 4.00

USE YOUR OPTIONAL CREDIT ACCOUNT

New Accounts opened in minutes

CIVIC PARKING TICKETS VALIDATED

AGAINST A NUCLEAR GERMANY

Anxieties Still Plague Allies

BONN (AP) — West Germany's armed forces, born only 10 yearss ago last week, will soon be actively involved in NATO nuclear strategy if Chancellor Ludwig Erhard had his way.

In one decade the Budeswehr has become the biggest single component in the Atlantic Alliance after the United States armed forces.

By official tally, 436,000 men are wearing Bundeswehr uniforms.

When the first West Germans began joining the Bundeswehr 10 years after the collapse of the Nazi regime, doubts and fears were expressed on both sides of the Atlantic. Ten years of loyal service in the Atlantic Alliance have not dissolved all these anxieties. The question of nuclear involvement has helped to keep them alive.

Thre is still a reservoir of anxiety about the Germans in the minds of their neighbors, U.S. military observers here concede.

DOMINATES AGENDA

The nuclear question will dominate Erhard's agenda when he meets U.S. President Johnson in December. The chancellor wants his country to share in NATO's nuclear might, he says, in a way that corresponds to its commitment of conventional forces.

He says that the country should defend itself with the same types of weapons as those menacing it from the East. And West German industrialists say nuclear participation is needed in order to gain manufacturing know - how derived from atomic military research.

U.S. military men say sharing of nuclear command would not actually alter the military situation.

They say that the Bundswehr already is involved in strategic nuclear planning, through Gen. Wolf Von Baudissin, chief of operations on the Supreme Allied Command for Europe. Also, a bilateral arrangement with the United States exists on tactical nuclear weapons.

Bundeswehr officers think their country will be the first battlefield in the event of an East-West clash in Europe, no matter how many fingers they have in the atomic pie.

"They have a small strip of land that offers no military flexibility, their major industrial centres would be immediately under fire, and there is no room for a real line of communications," one U.S. military source explained.

RUSSIAN poet Yevgeny Yettushenko, whose bluntness concerning Russian life has got him into trouble, has blasted Soviet youth leaders in a new poem. Efforts to 'control young poets" do not terrify me, he wrote.

MAN 'INDUCED TO WED OLDER WOMAN'

Historic Alimony Decision

TORONTO (CP) — Larry Adler, 32, and Moly Spiegel, 52, were married here last April.

Mr. Adler was locked out of their home July 30.

He sued his wife for $75-a-week alimony alleging she had not lived up to a pre-marital contract.

On the ground a trial judge should decide whether Mrs. Adler should support and maintain her husband, Mr. Justice William J. Henderson of the Ontario Supreme Court this week rejected the wife's application to have her husband's suit dismissed or stayed.

The judge's decision was believed without precedent in Ontario legal history.

Mr. Justice Henderson said circumstances last spring were such that "this man was induced to marry a woman 20 years older than him."

He noted a pre-marital contract wiped out Mr. Adler's $2,300 debt to his bride, gave him $10,000 for his own use and agreed that the bride would support him for the rest of his life or until she died.

Mr. Adler claimed his wife has assets of $400,000 while he has never made more than $60 a week. Now unemployed, he previously worked as a barbershop equipment salesman.

Mrs. Adler's lawyer, F. J. Sparham, said she has initiated several actions against her husband. She wants to get back a car and money from him and also to have her husband support her.

Mr. Adler said he first met his future wife at a Toronto dance hall last February when he helped her on with a fur coat she told him was worth $10,000.

Two days before their April 7 wedding, Mr. Adler and Mrs. Spiegel, who previously had been married three times, made the contract.

Mr. Sparham, however, said the husband's suit for alimony was intended only to harass Mrs. Adler.

Donald Ruwald, the husband's lawyer, said Mr. Adler had carried out his part of the contract by marrying Mrs. Spiegel. Now it is up to her to fulfil her part.

ANIMALS GIVEN TURN

BALTIMORE, Md. (AP) — Ground was broken during the weekend for a building at the Baltimore zoo in which the people will be caged and stared at by giraffes. Dr. Arthur Watson, the zoo director, said the building will be circular. "We will put the people in the centre and let the giraffes roam around and stare down at them."

PLAY SAFE

Maycock Optical Dispensary

FOR OVER 16 YEARS WE HAVE CONSISTENTLY OFFERED OUR CUSTOMERS ON VANCOUVER ISLAND THE LOWEST PRICES.

MAKE SURE

Bring Your Prescription for Glasses to Maycock Optical

— TERMS OF COURSE —

Victoria, B.C. 1327 Broad St. EV 4-7651

Nanaimo, B.C. 202 Bastion St. Skyline 3-1822

Forces Give Ideas To Mark Centennial

Canadian forces personnel of the Pacific region have been asked for ideas to help the services commemorate Canada's 1967 centennial.

And a number of suggestions have already been received and forwarded to Canadian forces headquarters in Ottawa.

Here are some of them:

● A fleet sail-past off Victoria to which countries bordering the Pacific Ocean will be invited to send ships;

● A series of visits to west coast ports by RCN ships;

● A military caravan tour of the interior of the province with displays of civil disaster procedures;

● An aerobatic display of RCAF aircraft; and

● Tours by army teams featuring motorcycle rides, unarmed combat and gymnastic displays.

Reopening of roads built decades ago in this area by the British army is also under consideration.

One petty officer suggested a section of the long beach in front of Royal Roads be cleared of logs and the driftwood be used for a huge Centennial fire beacon.

BRIDGE RESULTS

Winners of this week's junior bridge club's game were: N/S: 1. Dorothy and Ted Colgate; 2. Percy and Florence Edwards; 3. Frank Annis and Bill Badyk; 4. Doris Asserlind and Maureen Rabey.

E/W: 1. Yvonne Cummings and Jack Edwards; 2. Marnie and Gerry Thate; 3. Dick Almas and Iola Riches; 4. Isobel Carr and Len Horncastle.

Winners of the allmasters duplicate bridge club's monthly master point event played Thursday at Broughton club rooms were: Section A. N/S: 1. Gwen and Harry Brawn; 2 and 3 (tie) Mable and Bill Peck, Florence Curran and Edgerton Robertson.

E/W: 1. Joan Smith and Gordon Eaton; 2. Marianne Powell and Liliane LeButt; 3. Jack Edwards and Bob Turner.

Section B. N/S: 1. Elizabeth Warren and Maria Collm; 2. Ian Smith and Pete Nixon; 3. Les Stewart and Joe Lukas.

E/W: 1. Marjorie Fortye and Earle Dye; 2. Joan Strank and Tony Marsh; 3. Margaret and Jack McAvoy.

Winners of the third game in the Victoria duplicate bridge club's six-week series were: Section A. 1. Bill Chisholm and Mike O'Brien; 2. Marianne Powell and Marjorie Fortye; 3. Helen Vandervliet and Gordon de Long; 4. Chris Murray and Bud Waddington; 5. Norman Loomer and Gordon Eaton; 6. Violet and Douglas Hawkes.

Section B: 1. Joan Smith and Harry Brawn; 2. Phil Hagel and Earle Dye; 3. Hilda Price and Pat Bishop; 4. Jo Waddington and Maria Collm; 5. Margaret and Jack McAvoy; 6. Tony Marsh and Bill Browne-Cave.

There were 20 tables in play.

DAILY SAILINGS TO THE MAINLAND

For greater convenience and comfort—sail from downtown Nanaimo to downtown Vancouver on the luxuriously appointed Princess of Vancouver. And remember . . . *only on Canadian Pacific can you enjoy advance auto reservations and be sure of leaving on the sailing of your choice.*

Lv. Nanaimo	Lv. Vancouver
8:00 a.m.	4:00 a.m.
4:00 p.m.	12:00 noon
12:00 mdt.	8:00 p.m.

For free advance auto reservations phone: EV 5-7771

TRAVEL Canadian Pacific

TRAINS / TRUCKS / SHIPS / PLANES / HOTELS / TELECOMMUNICATIONS WORLD'S MOST COMPLETE TRANSPORTATION SYSTEM

REFINISH FURNITURE THE EASY BIX WAY

"avoid this fix . . . call BIX"

FROM START . . . In our shop, we use exclusive chemicals to thoroughly remove all old finish from your furniture or woodwork. We then treat the wood with special Bix Process chemicals that open the pores of the wood making it possible for us to remove almost all stain, flaws and blemishes . . . thus restoring the wood to its natural condition. With this messy and hard first step completed, you are ready to do your refinishing.

WE STRIP ● YOU FINISH

Another Service by

Specialty Finishers

Ltd.

DON'T REFURNISH — REFINISH

751 DISCOVERY STREET 382-4612

NABOB-now with a great new improvement

A NEW "ZIP TOP" CAN FOR FAMOUS NABOB COFFEE

JUST PULL THIS TAB!

Available in 1lb. and economical 2lb. tins.

ZIP...and the lid's off on that grand aroma!

NO MORE KEYS . . . NO MORE EXTRA LIDS . . . IT RECLOSES TIGHTLY! What an improvement! Just a gentle pull of the special tab—and the lid's off on the finest coffee of them all. Nabob's new vacuum can tightly seals in all the rich aroma and flavor. *Look for it with a brand new, taller shape* . . . the new companion to Nabob in the package with the poly container.

NABOB COFFEE

SURVIVORS TELL GRIM STORIES

Crewmen Watched Couple Struggle

MISSING AND PRESUMED dead are honeymooners Mr. and Mrs. Alan Gillen of Mount Hope, five miles south of Hamilton. They were married one week ago and were on board the ill-fated cruise ship Yarmouth Castle which burned and sank in the Bahamas Saturday. (CP Wirephoto)

By ROD CURRIE

MIAMI (CP)—Canadians who survived the Yarmouth Castle ship tragedy told during the weekend of confusion on board when fire broke out and one survivor said the crew was "badly organized."

One of the survivors reaching here was Murray Bell, 50-year-old Burlington, Ont., resident, who criticized the crew.

"I am sure there were many cases of bravery among individual members of the crew," he said, "but on the whole they were badly organized and there had been no lifeboat drill."

Bell and his 50-year-old wife, Stella, started to leave the ship by climbing down a rope with his wife on his back.

However, when they had climbed down only about 12 feet, Mrs. Bell screamed, "I can't hold on, goodbye." She then dropped the remaining 40 to 50 feet into the water.

WENT AFTER HER

Bell plunged into the water to help her and they clung to a floating platform for about 1½ hours before being picked up by the rescue ship Bahama Star.

Bell said that all the time they were in the water one crew member was with them and another sat nearby in the loop of a rope suspended about five feet above the water.

"Both had lifebelts on, but neither offered one to Stella although she kept slipping off the wooden raft and it was obvious she could not swim well."

Bell said the first lifeboat launched had only six or eight persons in it and he thought it must have contained crew members.

". . . An officer shouted to them three or four times, commanding them to return, but they didn't."

The Yarmouth Castle's owners flew all the survivors here from Nassau and put them up in hotels for a few days.

Two Flin Flon, Man., women, Irene Lengyel, 29, and Phyllis Watt, 27, told of climbing down ropes and dropping the last six feet or so into the water. They entered a lifeboat after swimming around for a while and were picked up eventually by the Bahama Star.

NO INSTRUCTIONS

Throughout it all, they said, there were no announcements or instructions broadcast. But Irene said she had been told the public address system was knocked out as soon as the fire started.

Both said the crew appeared to do all they could in the circumstances.

"There was no panic," said Phyllis. "But everyone was excited and it was all very disorganized."

Terry Wise of Markham, Ont. a third purser on the ship, also was picked up by the Bahama Star.

"I was lucky, I never even got wet," he said in Nassau.

Terry Eliseunson, a 22-year-old St. Paul, Minn., secretary, said she and a girl friend opened their stateroom doors to find the corridor so full of smoke that they despaired of leaving that way.

"I smashed the porthole with my fist," she said. "One crew member said we might as well give up hope and die because that was it.

"We were wearing our nightgowns. Some people jumped in without clothes," Miss Eliseunson said. "It was awful — you just can't imagine."

Officials Probe Cause of Sinking

MIAMI (CP-AP) — The fiery sinking of the cruise ship Yarmouth Castle with the apparent loss of 81 lives has posed a number of mysterious questions the U.S. Coast Guard hopes to have answered.

The toll from the sinking was revised downward Sunday to one known dead and 83 presumed lost as some passengers originally reported missing by Yarmouth Cruises Incorporated were found safe in hotels and homes.

Among those presumed lost are a Canadian honeymooning couple, Alan and Lynda Gillan of Mount Hope, Ont., who were married just a week ago in Hamilton, Ont.

Fourteen of the 466 survivors are Canadians—nine from Ontario, three from Quebec and two from Manitoba.

Nineteen persons were taken to hospital, five in critical condition. No Canadians were among the injured.

The cruise ship plunged 1,700 feet to the bottom of the Atlantic in the Bahamas Saturday morning after fire swept her so suddenly no disress call was heard.

The coast guard sent two officers to Nassau, Bahamas, to see if they could learn what caused the holocaust aboard the 385-foot vessel that left Miami Friday night for Nassau with 376 passengers and a crew of 174.

The coast guard investigators also are interested in learning what steps were taken to fight the fire and preserve life. Only four of her lifeboats were launched and some passengers complained of inadequate safety measures.

The Bahamas government also is considering investigating the fate of the white-hulled, 5,000 - ton steamship that had brought thousands of vacationers to the picturesque island capital.

It was to Nassau that rescue vessels brought survivors, some blanket-wrapped and bandaged, Saturday after breaking off a vigil 60 miles at sea for other survivors. Daylight showed only empty boats and debris.

PRESUME ALL GONE

"All the missing persons are presumed lost — drowned, burned or trapped on the ship when she went down," said Lieut. William Wilson, coast guard search and rescue coordinator in Miami.

Passengers' accounts indicated the blaze was first noticed forward about 1 a.m. as the vessel was about 60 miles from her Nassau destination. None could say what caused it.

There was no immediate statement from Capt. Byron Voutsinas and officers of the Yarmouth Castle.

Capt. Carl Brown of the cruise ship Bahama Star, which picked up most of the survivors, said authorities "think they know just where the fire started and who reported it first." He declined to elaborate.

Besides survivors brought ashore by Brown's ship, about 90 were picked up by the Finnish freighter Finnpulp.

Canadians Flee Blaze

NASSAU (CP) — At least 16 Canadians were aboard the cruise ship Yarmouth Castle.

An unofficial list of Canadian survivors, compiled by The Canadian Press, follows:

Murray and Stella Bell, Burlington, Ont.

Irene Langley, Flin Flon, Man.

Andrew and Gladys McPhail, Milliken, Ont.

William and Lavin Pudifin, Toronto.

Phyllis Watt, Flin Flon.

Christian J. Nelan, Toronto.

Norman Nelan, Toronto.

James and Winnifred Walter, Montreal.

Crew member Terrence Wise of Markham, Ont., a third purser.

A partial passenger list, issued earlier, also listed these other Canadians:

Simone Belyea, Montreal; Mr. and Mrs. Alan Gillens, Mount Hope, Ont., reported missing.

WELLS
. . . to open business

Oak Bay Fireman Retires To Prince George

Ernest Wells left here Sunday, only hours after retiring from his job as assistant chief of Oak Bay fire department.

After 26 years as a fireman, he has gone to Prince George, where he proposes to make his home and open a business.

Mr. Wells, 56, joined Oak Bay fire department in 1939, spent the war years in Naval Fire Services, returned to Oak Bay as lieutenant in the fire department, and was made assistant chief in 1953.

He was presented with a gold retirement badge and cheques from the firemen's union, the firemen's benevolent fund and the municipal employees' benevolent fund by Oak Bay Councillor Walter Dodsworth in a ceremony at Oak Bay Fire Hall Friday.

BIGGEST DAIRY

Vancouver Milk Hits 29 Cents

VANCOUVER (CP)—The retail price of milk jumps to 29 cents from 27 cents today for residential customers of Vancouver's biggest dairy.

Wholesale customers, including stores, restaurants and institutions, also will pay two cents a quart more to the Dairyland division of the Fraser Valley Milk Producers' Association.

It was not immediately known whether the lower mainland's three other major producers will follow suit.

Spokesmen for Palm Dairies and the Safeway Supermarket chain, which has its own dairy, were unavailable for comment. An official of Jersey Farms Ltd. said the company would have an announcement one way or the other Tuesday or Wednesday.

Price of milk in Greater Victoria rose to 27 cents a quart from 25 cents two months ago.

PUT GAMES ON STAMPS

Mexico expects to print about 20,000,000 stamps to publicize the 1968 Olympic Games in Mexico City.

$5000?

GET THAT BIG O.K.

Just call up or come in. Get the cash you want *fast* to do your shopping, to pay your bills, to *enjoy* the holidays. You pick the terms . . . you pick the payments . . . at Beneficial, where you get that BIG O.K. for cash! Call up and see!

Beneficial
FINANCE CO. OF CANADA

VICTORIA — (2 Offices)
• 650-A Yates St. 382-8261
• 1680 Douglas St. (Near Hudson's Bay Co.) 382-9118
NANAIMO—525 Terminal Ave. (Jean Burns Bldg.) 753-4391
OPEN EVENINGS BY APPOINTMENT — PHONE FOR HOURS

9704R1

"That's him — over there — my Imperial Life man. He'll tell you how you can add to your government pension benefits."

Take up where government pension and other benefits leave off. To make sure *your* pension and protection requirements are covered, see an Imperial Life man.

IMPERIAL LIFE
covers you for life

Telephone EV 2-8189 for J. D. Chow • L. Entwistle • E. R. Lloyd
H. A. Nichol • G. H. Williscroft
Branch Manager—D. A. B. Hall

Life, Pension, Health and Accident Plans on an Individual and Group Basis

***Specialist:** Anyone— after a taste of Walker's Special Old

You're a Specialist in good taste when you choose Walker's Special Old. Good taste, good looks, and fine quality have made it Canada's popular choice in whisky. Next time — make it a point to buy Walker's Special Old.

HIRAM WALKER & SONS LIMITED
WALKERVILLE CANADA
DISTILLERS OF FINE WHISKIES FOR OVER 100 YEARS

IN THE SPARKLING DECANTER AND IN 12-OUNCE FLASK

This advertisement is not published or displayed by the Liquor Control Board or by the Government of British Columbia

'66 MUSTANG

SEE THEM NOW!

★ Special Factory Purchase of 25 lively new '66 Mustangs
★ Buy NOW for a Mustang deal of a lifetime
★ Wide selection of Engines, Colors, Transmissions
★ Top Allowance for Your Trade
★ Every Unit on Display Under the Big Top
★ Instant Delivery of the Unit of Your Choice

We've got a Mustang for You from as low as

$72.18 per month

★ with normal down payment or trade-in

Peter Pollen FORD

Yates at Cook EV 4-1144

Eskimos Flee Villages As Gale Pushes in Tides

ANCHORAGE (AP) — Hundreds fled low-lying villages on Alaska's northwest coast today to escape high waters pushed in by a storm with winds up to 92 miles an hour.

Four barges, one with 30,000 gallons of fuel oil aboard, were lost; a Vancouver-bound Soviet vessel, damaged in the storm, anchored near the Aleutians to ride it out; and six trappers were feared missing.

Some 650 residents of the low-lying Eskimo village of Unalakleet were evacuated for the second time in a week as high winds and tides pushed Norton Sound waters over a makeshift seawall.

The evacuees were taken to a U.S. Air Force radar station on a hill about six miles from the village which is about 400 miles northwest of Anchorage. Similar storm conditions had forced evacuation of the village Thursday night.

The village of Stebbins, about 50 miles southwest of Unalakleet, and a Federal Aviation Agency station at Moses Point to the north also were evacuated.

The 442-foot Russian vessel Ivan Kulibin, was reported anchored 50 miles from the Aleutian island port of Dutch Harbor to wait out the storm.

The U.S.-built Second World War lend-lease ship was en route from Siberia to Vancouver when it asked for and received permission to enter the harbor for repairs.

The ship radioed Saturday bow deck plates were cracked. The U.S. Coast Guard said the cutter Balsam was sent to Dutch Harbor in case it was needed.

The four barges were reported lost at St. Michael, southwest of Unalakleet.

State police said an air search was planned today if weather permitted for six trappers reported missing near the mouth of the Yukon River where the full force of the storm struck.

At Unalakleet, last week's storm had left 18 persons homeless. Supplies were airlifted to the radar site from Elmendorf air force base along with two U.S. public health service nurses to reinforce the infirmary staff and two practical nurses from the village.

Victoria Stay Expensive

An Edmonton man's stay in Victoria has been an expensive one.

Earl W. Brown, in Victoria to install machinery, pleaded guilty in central court Saturday to a charge of impaired driving.

He was fined $300 and his licence was suspended for four months by Magistrate J. A. Byers.

Driving south on Government Street Thursday evening, his car collided with a car stopped for traffic lights at Bay St.

Hawaii Drenched By Storm

HONOLULU (UPI) — Flood-weary residents held cautious hope today for relief from a torrential storm which drenched Hawaii with nearly 12 inches of rain since Thursday and forced more than 200 families to flee their homes.

The weather bureau predicted that the five-day storm would ease later today.

"That's what it said yesterday, too," one resident said, "and the rain's still coming down in bucketsful."

The rains created flood situations throughout the Island of Oahu and its principal city, Honolulu. Muddy water surged through the streets at depths as high as three feet, causing landslides which stranded residents and grounding out telephone and power lines.

There were no reports of death or serious injury, but officials said damage was expected to run into the hundreds of thousands of dollars.

SNOW IN DEVON

Winter Arrives Early in Europe

LONDON (AP) — Wintry weather spread across Europe today, blocking roads and snarling traffic from the Atlantic to Siberia and from the North Cape to the Riviera.

In many places the snow, ice and freezing temperatures came earlier in the year than ever before recorded.

Britain's official thermometer on the roof of the air ministry at 1 a.m. dropped to 29, the lowest temperature for Nov. 15 since recording began in 1940.

Moscow reported the coldest Nov. 15 in 80 years with a recording of four below zero.

Italy reported freezing temperatures with snow on the Italian Riviera. The Pyrenees already were blanketed with snow. The thermometer was just above freezing.

The unusual cold with resulting heavy use of electric heaters forced voltage cuts in power in the London area.

Many suburban trains were delayed by freezing switches.

Snow, ice or freezing fog covered most of Britain. Snowplows were out in Devon, southwestern England, clearing a six-inch weekend snowfall on Dartmoor.

Two trains from Scotland to London were blocked by snow as were a number of highways. Snow fell Sunday and during the night in most British coastal and mountain areas.

The weather bureau, reporting no relief in sight, said a high depression area over northern Norway and another off the coast of France were channelling the early winter in directly from Siberia.

Sands MORTUARY LTD.

Three Funeral Chapels to Serve You —

VICTORIA, SIDNEY and COLWOOD

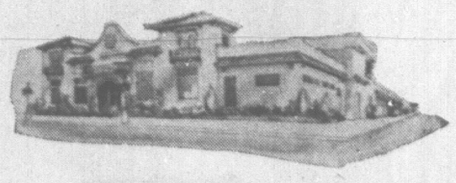

"Memorial Chapel of Chimes"

Quadra at North Park Street

Victoria, B.C. Phone EV 3-7511

NEWSPAPER ADVERTISING STIMULATES BUYING

the Bay

For Her At Christmas...
A Beauty-Bonus Money Can't Buy!

Measured Mist—L'Origan, L'Aimant, Paris and Emeraude. 2½ oz. **$7**

Splash Cologne—L'Aimant and Emeraude. So refreshing. 4 oz. **$3**

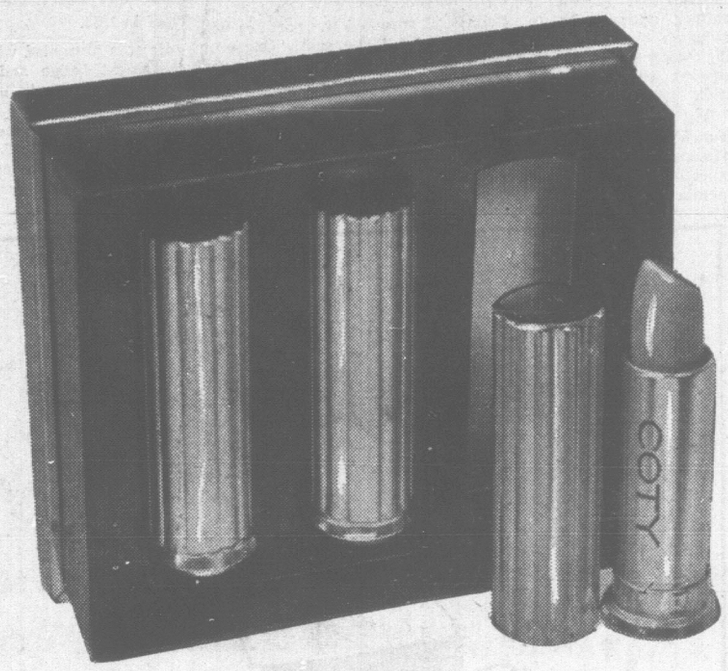

FREE! (Regular $4.50 Value)
Coty Lipstick Trio featuring three popular shades of the new Coty Creme Stick lipstick with any $5 or more Coty purchase. Effective November 16th to November 23rd! The lipsticks are packaged in an attractive gift box . . . for your personal use or delightful Christmas gifts.

COTY

Parfum en Creme—Creamy skin perfume. L'Aimant, Emeraude, Paris. ½ oz. **2.75**

Measured Perfume—Coty's famous fragrances, Emeraude and L'Aimant. ⅛ oz. **6.50**

L'Aimant Gift Sets—½ oz. Eau de Toilette plus toilet soap. **Set 2.50**
Eau de Toilette, 1¼ oz. plus toilet soap. **Set 3.75**

Crystal Mist and Talc—1.80 oz. size plus talcum powder (3.70 oz. size) L'Aimant, L'Origan and Paris fragrances. **Set $5**

Crystal Mist and Dusting Powder—1.8 oz. size crystal mist plus 5¼ oz. dusting powder. Emeraude, L'Aimant, Paris, L'Origan. **6.25**

Coty Purse Perfume—L'Aimant, Emeraude, L'Origan and Paris in dainty purse size! **3.25**

Dial 385-1311

If you can't shop in person the Bay is as handy to you as your telephone. Simply dial 385-1311 and ask for the order board.

"Charge It" Or Budget With PBA

Eau de Toilette—1¼ oz. size plus creamy skin perfume in L'Aimant, L'Origan, Emeraude, Paris. **5.75**

Eau de Toilette Plus Perfume—Emeraude, L'Aimant, Paris and L'Origan. 1¼ oz. plus ¼ oz. perfume. **10.50**

Eau de Toilette and Talcum—1¼ oz. Eau de toilette and 3.70 oz. talcum powder. L'Aimant, L'Origan, Paris, Emeraude. **4.75**

Muguet des Bois Gifts — Creamy skin perfume, ½ fl. oz. **2.75**
Measured mist. 2½ fl. oz. **$7**
Dusting powder, 5.25 oz. **$3**
Crystal Mist, 2 fl. oz. **3.25**
Parfum de Toilette. 2 fl. oz. **2.50**
Purse Perfume. **2.50**

Chypre Gifts—Parfum de Toilette. 1.25 fl. oz. **$3**. 2.5 fl. oz. size. **5.25**
Dusting powder. 5.25 oz. size. **$3**

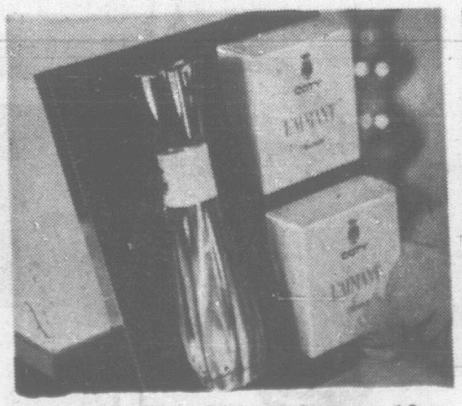

Crystal Mist — L'Aimant fragrance. 1.8 oz. crystal mist and two cakes of toilet soap. **4.75**

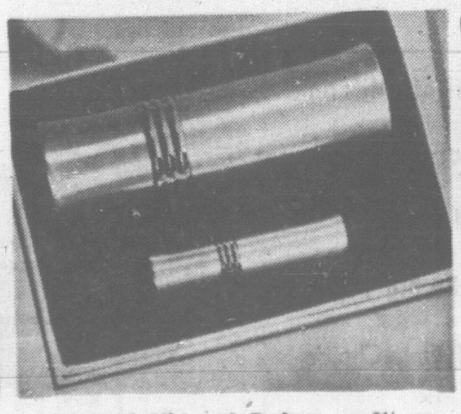

Measured Mist and Perfume — 2½ oz. measured mist plus ⅛ oz. measured perfume. L'Aimant fragrance only. **13.50**

Coty Perfume—In attractive gift packages. Paris, L'Aimant, Emeraude fragrances. ¼ fl. oz. **7.50**
Emeraude and L'Aimant in ½ fl. oz. **14.50**

The BAY, cosmetics, main

VICTORIA'S GREAT STORE, DOUGLAS AND FISGARD. OPEN DAILY 9 A.M. TO 5:30 P.M. SHOP THURSDAY, FRIDAY 9 'TIL 9. DIAL 385-1311. COBBLE HILL, DUNCAN SOOKE, GANGES, GULF ISLANDS CALL ZENITH 6040 TOLL FREE.

STEREO FAIR

the Bay

CLAIRTONE *designs with your style in mind*
specially created to give you the most!

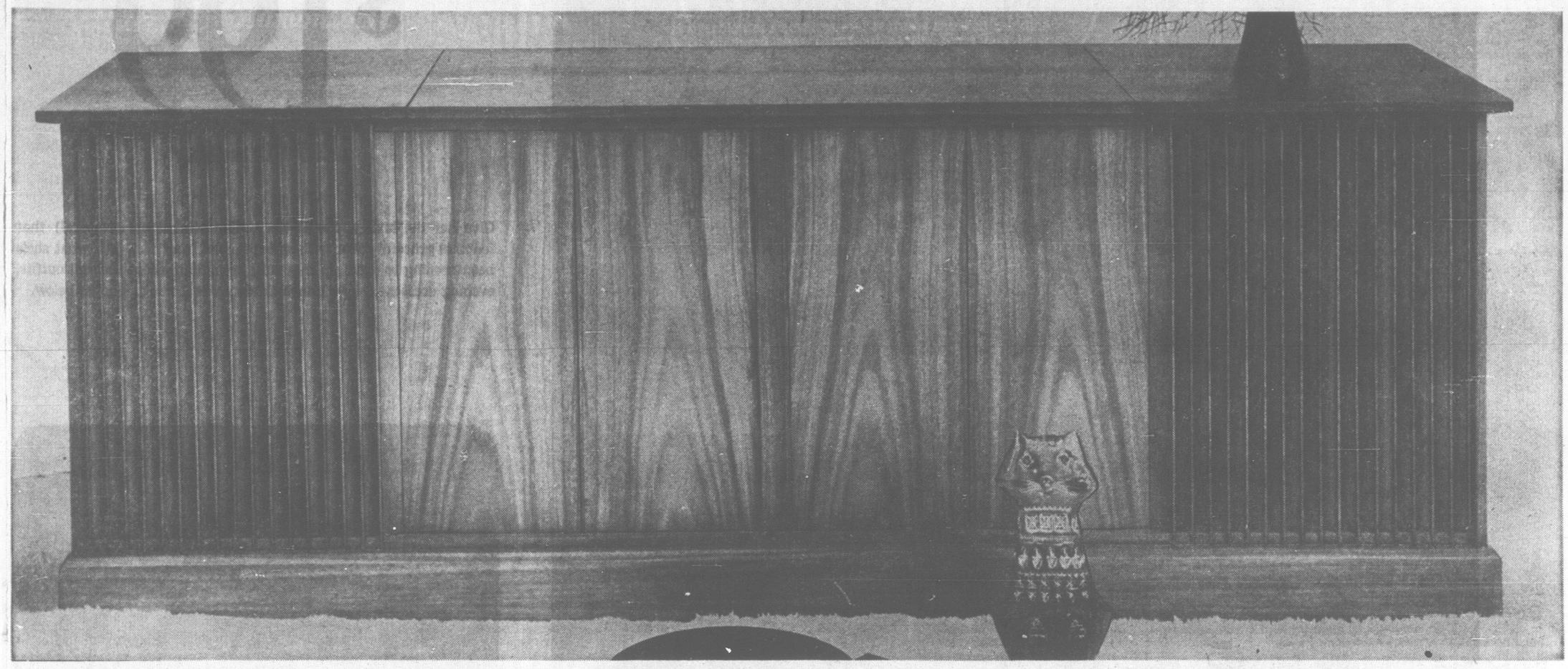

BUDGET WITH CDP

Give your family years of the best in listening enjoyment and budget it with the Bay's Continuous Deferred Payment plan. A friendly sales clerk could tell you more, or you could call the Credit Sales Department, 385-1311, local 300.

Facts about Stereophonic Sound

What is: Stereophonic sound? A three-dimensional signal that puts you in the centre of the fun! **Frequency Modulation?** It gives you a wider range of sound (50 cycles to 15,000), plus wonderfully clear reception! **AM?** The standard band for radio since the 20s . . . offers you a range of 50 cycles to 10,000. Best of all is **FM Multiplex**—two separate sounds received through two separate amplifiers in your FM radio . . . gives you the full effect! Get in on the fun!

THE SIGNATURE—Contemporary-designed in oiled walnut with matched veneers and solids to highlight the clean lines of the long, low cabinet. Centre lid, storage space for 25 records. Model on castors for ease of movement. Offers you solid state chassis with automatic FM selector for simpler push-button tuning; fully-transistorized AM/FM FM stereo chassis plus high compliance speakers, two 12" woofers, four 3½" tweeters, newest and most professional record-changer—the new Garrard. "Lab. 80", height 25¼", width 70¼", depth 19". **Price $795**
CDP $30 monthly

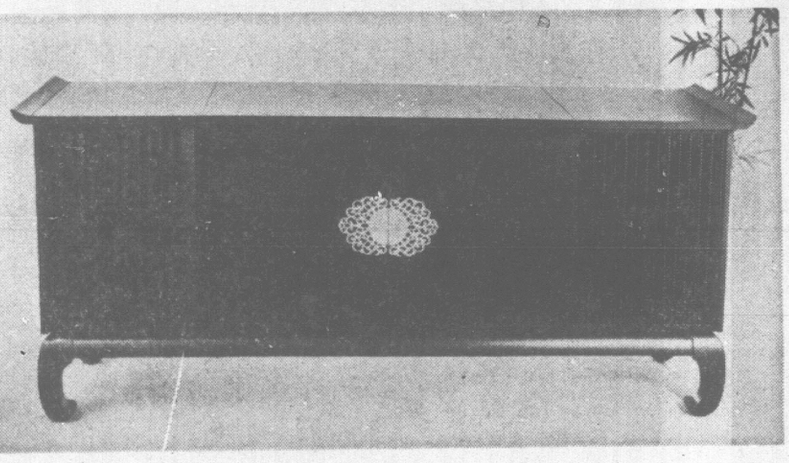

MANDARIN—Only the blackest, most beautiful ebony was used in this Oriental-inspired cabinet. The result . . . the best of the mysterious East plus the best of Western engineering techniques . . . exemplified by the all-transistorized T9 chassis that offers 50-watt musical power, FM Multiplex, automatic record shut-off after last record, auxiliary speaker outlets and tape pockets. FM Stereo indicator, and silent listening switch and pocket. H. 25¼", W. 59", D. 15¾". **Price $569**
CDP $23 monthly

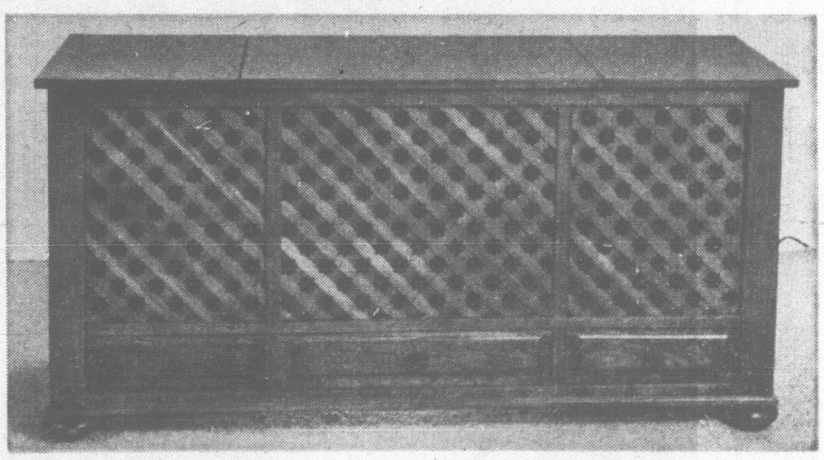

CABELLERO—Spanish cabinet of richly-grained elm in antique finish with centre opening lid, handsome storage drawers. Chassis offers 50-watt, solid state power transformer operated with AM/FM and FM streo radio for strong reception and two 10" woofers, four 3½" tweeters for excellent stereo sound. The Garrard 3,000 automatic record changer plays all four speeds.
H. 25½", W. 53½", D. 17¼". **Price $469**
CDP $19 monthly

Smart shoppers know it costs no more at the Bay

Clairtone Representative, Mr. J. White will be in the department.

Meet him Tuesday and discuss this most exciting selection of cabinet designs with him. Many of these models not only give you the greatest flexibility in room arrangement but in sound . . . includes silent listening facilities, low-level fidelity (reduces volume, not quality) and Project G—the most talked-about stereo on the market today!

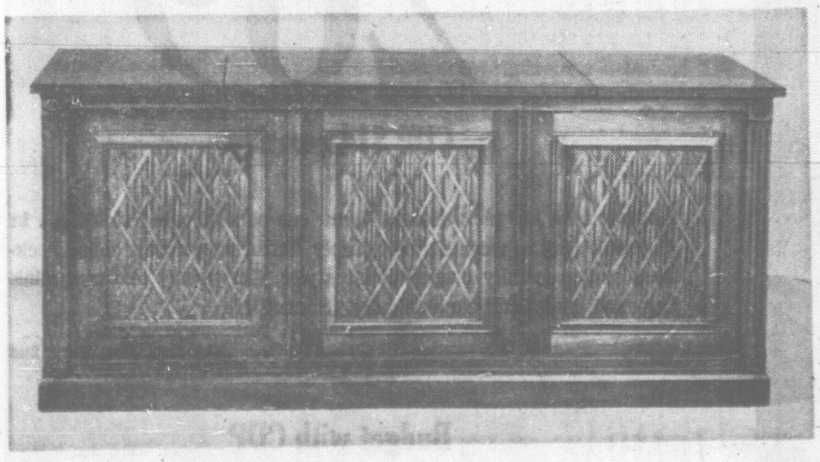

PATRICIAN—Mediterranean design features three front panels of latticed walnut over softly-pleated silk. Single centre-positioned lid, castored model for easy movement. Chassis offers 60-watt, solid state power-transformer operated, AM/FM and FM stereo with Garrard 3,000 automatic changer.
H. 26", W. 60", D. 16½". **Price $579**
CDP $23 monthly

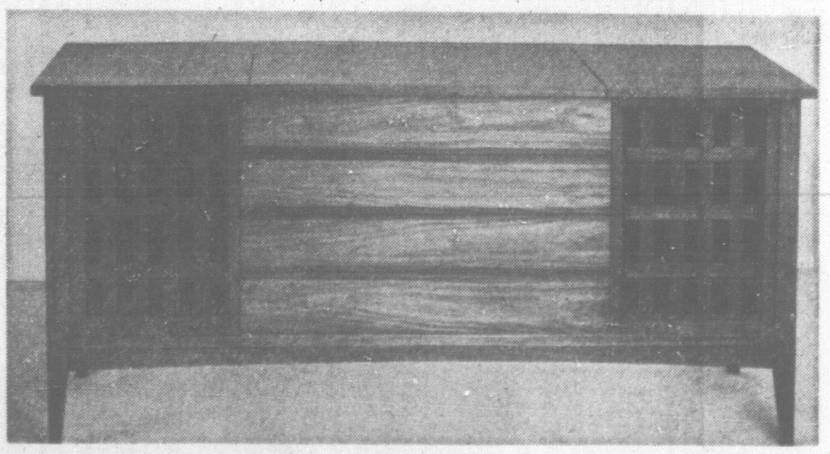

See and hear these fine stereos in the Bay's stereo department, third floor!

PRINCESS—An oiled walnut contemoprary design with lattice work on speaker enclosure, central lid opening. Features Clairtone's AM/FM stereo chassis that's fully transistorized, offers you 50-watt musical output and banishes over-hot tubes, wasteful ventilation spaces . . . produces purer sound, distortion-free. There's four 3½" tweeters, two 10" woofers and famous Garrard 3,000 automatic changer to play all your collection of records.
H. 27½", W. 56", D. 17¼". **Price $399**
CDP, $19 monthly

The BAY, stereo, 3rd

the Bay

Make it a Christmas She'll remember with a mink!

She'll define luxury in two words—"Christmas Mink"—the gift that's the high point of any woman's life. And this is your rare opportunity to own, to give a luxury fur backed by the Bay as to quality of pelts, superior workmanship, top fashion styling and top value at welcome prices!

$199

CDP $13 monthly

Give her the luxury, the Slattery, of a Mink Stole (Natural) that features graceful collar with smooth panel front . . . just what she's been needing to dress up that suit; accentuate those cocktail outfits, evening dresses . . . in Ranch shade natural mink. Shown below.

$269

CDP $14 monthly

Let her take her pick of deep, luxurious panel fronted stoles . . . in graceful, easy to wear styling, deeply flattering portrait collar necklines and gracefully draped collar styles. Gorgeously textured mink in pastel, blond and ranch shades. Shown left.

The Bay, Fine Furs, 2nd

Hudson's Bay Company

Your guarantee of quality furs:

The Bay's famous guarantee of satisfaction plus hundreds of years of experience in dealing with the finest furs.

Free Initialling

Make it all the more hers . . . graceful silky initials . . . free.

We'll hold it

for you in storage until needed.

Budget with CDP

These luxury gifts are the kind that last and last . . . why not buy now at sale price and the Bay's Continuous Deferred Payment plan. You pay nothing down . . . convenient monthly terms.

Victoria Daily Times

VICTORIA, B.C., MONDAY, NOVEMBER 15, 1965—PAGE 21

Second Section
Pages 21-40

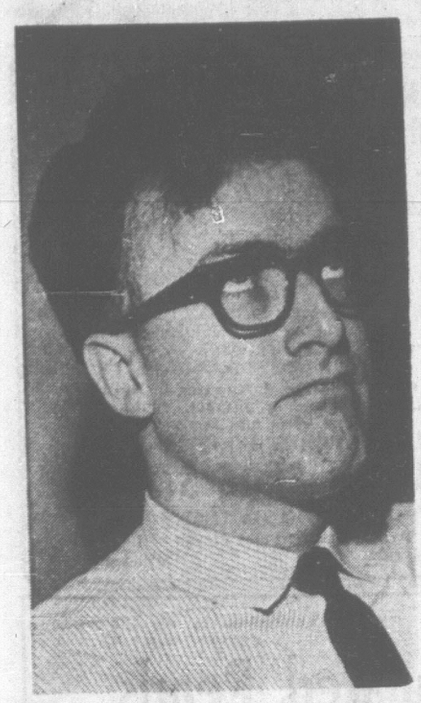

Under the mane . . .

NOW THE MEN HAVE HAIR 'DONE'

By JACQUES ROUSSEAUX

Well, we've done it again . . . once more Victoria is last to fall in step with a trend that has been sweeping the continent for months.

But perhaps it's just as well, for by now the new trend in barbering has proved itself not just a fad, but a needed change that is here to stay.

I think it is, now that I am possibly the first man in Victoria to sport . . . a hairstyle. Custom-styled hair is the newest look in personal grooming.

Sunday morning I volunteered as model for a Vancouver stylist, Alvin Hackworth, who was giving a demonstration "in the new art of barbering" to a group of pioneering Victoria barbers. The lesson was the first in a 10-week course designed to bring local barbers up to date.

With a sigh of relief I didn't have to expose myself to clippers while anxiously hoping not to look like a sheared lamb.

Instead I watched in the mirrors the feather-cutting styling razor shape my hair in a soft hairstyle fitted to the contour of my head.

And that's the secret of the new barbering trend . . . to achieve a natural, casual, clean-cut look in a smooth line suited to the personality of the individual.

"This is the first change in the trade in 40 years," Mr. Hackworth says, "and it's bringing it to what it should be—an art."

"We're not going to fight nature any more," he says.

"And if styling your hair appears sissy to you, remember, being clean, healthy and well groomed is not feminine — it is natural."

. . . a new man

'THOUGHT HE COULD MAKE IT'

Fishboat Skipper Refused Russians' Help

By RON SUDLOW
Marine Reporter

Russian seamen offered assistance to Capt. Oisten Hansen after the Vancouver fishboat was in collision with a Soviet trawler last Wednesday, it was learned today.

The aid was refused by the Canadian fisherman and his craft sank two hours later, claiming the life of its cook.

More details of the incident were revealed today by Lieut.-Cmdr. Tom Irvine, commanding officer of HMCS Stettler which returned to Esquimalt.

The Stettler was called to assist in conducting an investigation into the accident.

The Soviet trawler Mikalov was under tow to the Russian tug Bestraseny at the time of the collision.

At the time of the impact, Russian seamen shouted to the skipper of the Vancouver trawler.

They could see damage to her stern on the starboard side, Lieut.-Cmdr. Irvine said the Russians told him.

Then the tug made a circle and Soviet seamen again attempted to see if the Aleutian Queen was still seaworthy.

Mrs. Hansen, wife of the fishboat skipper, said in an interview on the weekend the Russians also ran up signal flags which meant they would help if needed.

"Oisten thought he could make it and didn't answer," she said.

OVER ON SIDE

"It was two hours later when the stern filled with water and the boat went over on its side and started to sink."

When it became evident the 68-foot craft would founder, a distress signal was flashed and the Hansens, Oisten and son Robert, 11, were picked up by the Western Maid.

However, the vessel's cook, Ode Gronlund, drowned.

"The Russians seemed very surprised the Aleutian Queen went down and were deeply concerned about the loss of life," Lieut.-Cmdr. Irvine said.

He added they were extremely co-operative throughout the entire investigation and made available their log book, charts and other notes.

"They are highly-professional people. Their log books were very well maintained," observed the Stettler commander.

The collision occurred outside the 12-mile fishing limit, about 20 miles off Cape Scott on the northern tip of Vancouver Island.

Weather at the time was good and visibility extended 12 miles. The Soviets first saw the Aleutian Queen when she was two miles away.

She approached the Soviet trawler on the port side and was not fishing at the time of the collision, the Russians told Lt.-Cmdr. Irvine.

Also conducting the investigation were Capt. Mitchell Gay of the fisheries department and Capt. Cyril Burrill of the department of transport.

SEAMAN HELPFUL

The investigation was conducted in Ukrainian translated by Stettler ordinary seaman Marshal Raymond Worobets, 21, of Andrew, Alberta.

Saturday the Stettler answered her seventh Mayday in six months when she assisted the Seattle fishboat Western Maid which was shipping water.

Her main bilge pump failed when its chain drive to the engine broke. The boat took on two feet of water.

She also had a full load of fish and wallowed in the heavy seas off the northern tip of the Island, reported Stettler engineer officer Lt. Lucien Voyager, 3841 Clarndon.

Sailors from Stettler handbailed the vessel for two hours until she was safely in port at Bull Harbor.

They repaired the pump but couldn't start the ship's engine because of the water in the hull.

The Western Maid was towed to safety by the Bremerton, Wash., fishboat Valiant Lady. She was escorted by the Stettler and the fisheries patrol vessel Laurier.

STETTLER RETURNS FROM SCENE

Three Homes Entered In Rockland District

A break-in artist is operating in the Rockland Avenue area.

Police believe the same culprit is responsible for three break-ins which occurred in the area at the weekend.

A total of $135 in cash and sets of keys were stolen in a break-in at 1726 Green Oak Terrace Saturday night.

Owners of the house, Mr. and Mrs. J. R. Dawson, said they had been at the Memorial Arena in the evening and the house was vacant.

The same sneak thief was believed frightened away from the scene of his second break-in at 1632 Rockland when the gardener investigated noises in a darkened part of the house.

A window was later found broken.

The third break-in occurred Sunday afternoon while A. B. McKinnon was absent from his home at 1760 Rockland.

Two bedrooms were ransacked and $18 stolen from a wallet in a drawer.

In each case the break-ins occurred while the homes were either vacant or appeared vacant and in each case entry to the home was gained either through an opened window or by breaking a window.

'BOTH GOING TO DIE'

A woman collapsed in court today after telling of a beating she received Saturday from her common-law husband.

Doris Cloke, 3945 Rainbow, collapsed at the courtroom door after testifying how she was dragged down her basement stairs at knifepoint while her life was threatened.

The husband, William J. Falconer, who pleaded guilty to the assault, was remanded in custody to Nov. 23 for sentence.

Before leaving the prisoner's box he said: "I'm thoroughly ashamed."

"And so you should be," added Magistrate J. A. Byers.

Mrs. Cloke testified that while she was watching the Jackie Gleason show on television she heard a commotion downstairs.

"But I didn't go down because I knew Bill was drinking.

'GOING TO DIE'

"Later, after the June Taylor dancers, Bill pulled me downstairs by the hair and said 'We're both going to die tonight.' Bill had the knife . . . he said he was going to kill me.

"My baby (six years old) was screaming so hard that my boys came down and tried to telephone the police, but the phone wires had been cut.

"I was trying to keep away from him and while he was breaking all the cupboards and dishes the knife fell, and my baby, she grabbed the knife and hid it."

When police finally arrived after the son notified them both parties had left the house.

Falconer was later arrested while driving his car.

Mrs. Cloke testified she has been living with Falconer for the the past six years.

NEW CHIEF PROSECUTOR for central magistrate's courts here, J. W. Anderson assumed duties today, although court appearances must wait for bar association qualification. Mr. Anderson was in private law practice in Edmonton, where he had been assistant to the deputy attorney-general of Alberta.

New Pavilion At Windsor To Get Priority

Construction of a new pavillion and caretaker's quarters for Windsor Park will be high on Oak Bay's 1966 parks budget priority list.

This was decided Saturday by council's works, parks and traffic committee after looking at facilities.

Estimated cost of the project will be $40,000.

On their tour Couns. Bill Wade, Mrs. Frances Elford and Douglas Watts also looked at a proposed subdivision site on Midland Road, inspected a safety problem at the Elgin Street municipal yard and checked Oak Bay marina where a screen is to be erected to hide the marine railway.

Newspaper Hearing Promised

Greater Victoria School Board may be beset by eager students wanting their own inter-high newspaper—but board members are in the dark about it.

A student delegation planned to lay the case before the board some time this week.

The board meeting is tonight.

But if the students are coming, nobody has been told.

Asked if school trustees would receive the students tonight, district superintendent of schools John Gough said, "I don't know a thing about it."

"NOT EVASIVE"

"I'm not being evasive," he added. "But none has come to me officially."

A student spokesman said today a delegation, including representatives from the University of Victoria student council and the student newspaper The Martlett, is planning to attend the meeting.

SQUELCHED

They want to protest the school board's alleged squelching of an idea for an inter-high school newspaper.

But they had not informed the board they planned to attend the meeting.

Said school board secretary-treasurer Tom Christie, "I don't know a thing about it."

If they do appear at the meeting "I think they should have a hearing," said board chairman John Porteous.

LOCAL SHIP MOVEMENTS

NAVY

HMCS Stettler arrived from a week of manoeuvres at 10 a.m. today; HMCS Saskatchewan and HMCS New Glasgow due this afternoon.

HMCS St. Croix continued on manoeuvres and is due here Friday.

HMCS Margaree, en route to Halifax, is due in San Diego at 11 a.m. Tuesday.

DEPARTMENT OF TRANSPORT

Camsell in refit; Estevan and St. Catharines in port; Sir James Douglas sails Tuesday for Georgia Strait; Ready in Sandheads patrol area; Racer in Bamfield patrol area, and Stonetown on weather station Papa.

Help Score 'Fair Share' Goal

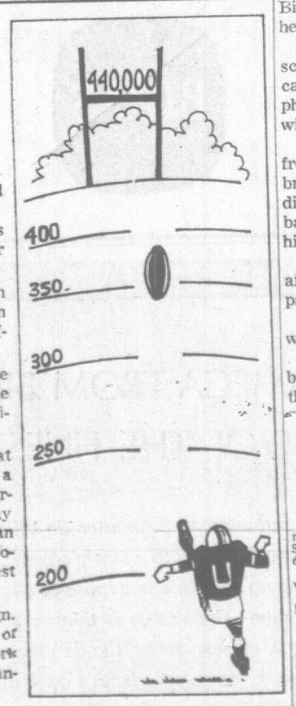

The United Appeal total stood at $374,404 at noon today.

Inching slowly toward its $439,210 goal, it stood at 85.2 per cent at latest count.

An encouraging $1,306 from 102 employees of Northwestern Creamery Ltd. swelled the coffers from Saturday's total.

It also earned the donors the Appeal's plaque award for the sixth time for 80 per cent participation in the fund drive.

The United Appeal booth at Douglas and Yates yielded a less encouraging figure Saturday—$82—and is staffed today by members of the Canadian Arthritis and Rheumatism Society, a Community Chest agency.

The residential campaign, meanwhile, is within $10,000 of its $68,800 goal, thanks to work of hundreds of volunteer canvassers and organizers.

SUPPORT HOUSEWIFE'S VOTING PETITION

Student Blitz Hits Thursday

One hundred Uvic students will go to war next Thursday—armed with paper and pencil.

The students are taking up the fight started last week by housewife Judy Nyquist, 1849 Carnarvon.

They will petition for a change in election procedure to allow hospital patients to vote outside their own constituency.

Members of the Alma Mater Society, the students will stage a one-night blitz, knocking on doors to gather names for Mrs. Nyquist's petition.

Meanwhile, several people up-Island have offered to collect names in their own district.

When complete, the petitions will go to Ottawa.

Mrs. Nyquist would like to see mobile polling booths in each hospital on federal election nights.

These would be taken bed to bed. Patients registered in another polling district should be given an absentee vote, claims Mrs. Nyquist.

Youths Charged In Two Attacks

MENTAL CASES

'Find Room At Jubilee' Says Martin

Health Minister Eric Martin today suggested Royal Jubilee Hospital administrators should try to find some space in the main hospital for temporary psychiatric beds.

He was commenting on criticisms at the weekend that three mentally-ill persons awaiting transfer to Riverview Hospital at Essondale had to be locked in jail cells here for lack of proper accommodation.

"We didn't put them there," Mr. Martin said.

"And we don't build hospital beds, either. That has to be done at the hospitals' own initiative."

He said some time ago he urged Royal Jubilee officials to increase their Bay Street psychiatric pavilion and offered government financial assistance.

DOUBLED

"They came up with doubling of the pavilion and that has been done. We figured everything was hunky-dory because we weren't asked for any more help.

"There has been no further application from the hospital for more of these grants."

Mr. Martin said it had been felt the pavilion enlargement would fill the gap between former bed capacity and the opening of a 176-bed intensive psychiatric treatment hospital planned by his department for construction behind Royal Jubilee.

TWO-YEAR WAIT

The provincial hospital will cost $6 million and will be six storeys high, but will not be in operation for at least two years.

"In the meantime, I would suggest to Royal Jubilee that if some temporary arrangement could be made in the hospital, we would be prepared to help financially in the usual way," Mr. Martin said.

He added it may be possible that St. Joseph's Hospital might embark on a program of developing a psychiatric pavilion but all hospital plans in this area currently are bogged down awaiting outcome of the hospital district proposal.

It involves a ratepayer vote at the civic elections next month to determine whether the local area will begin taxing property owners for a hospital construction fund.

"A colossal amount depends on that vote," said Mr. Martin.

Woman, Paper Boy Victims of Assault

Two juvenile escapers from Brannen Lake reformatory near Nanaimo have been charged in connection with two separate assaults and a car theft.

The pair were apprehended Sunday afternoon hitchhiking on the Patricia Bay Highway.

Police believe they are responsible for a purse-snatching attack on a woman Sunday morning and the attempted robbery of a Times newsboy Saturday.

The woman was accosted by one of the youths at 7:25 a.m. Sunday while she was walking to work in the 700 block on Humboldt Street.

JUMPED FROM CAR

Mrs. Vera Gatyshun, Churchill Hotel, told police the youth jumped from a car and made a grab at her purse.

She struck the youth on the head several times with her open umbrella, but in the ensuing struggle was knocked to the ground and kicked in the knee.

The youth then fled empty-handed in the car, later found to have been stolen.

The newsboy was attacked as he rode his bicycle on the Town and Country shopping centre parking lot.

He was carrying $70 in collections from his newspaper route.

The robbery was foiled when the occupants of two passing cars intervened.

Safecracking Try At Victoria High

Several dollars in change were stolen from a teacher's desk in a break-in at Victoria Secondary School at the weekend.

The thieves also knocked the dial from the office safe but did not gain entry.

Innocence Plea In Baby's Death

An attractive 25-year-old mother pleaded not guilty in Victoria Law Courts today to killing her six-month-old daughter, Kimberlie.

The decomposed body of the baby was found in her mother's bedroom soon after midnight on July 3.

Before a 12-man Assize Court jury, Mrs. Mary Jean Bilton, 3128 Cook Street, sat demurely with hands folded in the dock while three charges were read.

The first was assault causing death; the second criminal negligence causing death; the third causing bodily harm.

Her counsel, Robert Weir, answered "not guilty" to all three.

Roger Walker, appearing for the B.C. attorney-general's department, told the jury the child had apparently been dead for two weeks when it was found in a cot, a few feet from where Mrs. Bilton slept.

The body was found by Mr. and Mrs. C. W. Bley, 3128 Cook Street, for whom Mrs. Bilton worked as housekeeper.

The Bleys noticed a strong odor coming from Mrs. Bilton's bedroom. They went into the room and found the baby under some blankets covering the cot.

Police were called and, while they were examining the cot, Mrs. Bilton returned home. She was taken into custody soon after.

Mr. Walker said Mrs. Bilton entered the service of the Bleys on May 12. She brought the baby with her.

Mr. and Mrs. Bley said the child appeared healthy and well cared for, and they found Mrs. Bilton a very satisfactory housekeeper.

'PERFORMED WELL'

"She performed her duties well. She kept the house neat and tidy and she looked after the baby very well," Mr. Walker said.

The Bleys went to San Francisco on vacation on June 19 and left Mrs. Bilton in charge of the house.

They reported that, on their return, everything in their home seemed normal. Mrs. Bilton carried out her housekeeping duties in the normal way and continued to sleep in her bedroom as usual.

"They had no suspicion anything was wrong until they noticed the peculiar odor emanating from Mrs. Bilton's bedroom," Mr. Walker said.

The hearing continues this afternoon. Louis Lindholm is crown prosecutor. Mr. Weir and Gerald Sinnott are appearing for the accused.

Funeral Held For Former Island Trustee

Funeral rites were held recently in Nelson for former Victoria and Long Beach resident Dundas Kerr.

The 80-year-old man had lived at 2630 Arbutus, in Saanich, for the past nine years.

Before that he lived at Long Beach on Vancouver Island's west coast.

While there, he was warden of All Saints Church and a school trustee for many years.

An active Conservative, he was also keen on yachting, golfing and cricket.

Born in Church-in-Oswaldtwistle, Lancashire, England, he pioneered the fruit growing industry in the Kootenay area before coming to Vancouver Island.

He is survived by the widow Dorothy, of Nelson, a daughter, Mrs. D. H. T. Mollison, of Victoria, and five sisters in England.

Frostbiters Foiled

Winds proved too strong for Royal Victoria Yacht Club frostbite sailors Saturday and racing was cancelled.

A new race, between the clubhouse and Oak Bay Marina, was to have been inaugurated.

Next weekend RVYC frostbiters will hold their club championship races for the month of November.

Ask The Times

Q. In Canada, does the term prime minister correctly refer to the leader of the federal government and the term premier to the leader of the provincial government—or are the terms synonymous. C.O.S.

A. Premier was formerly interchangeable with prime minister but now chiefly used when referring to leaders of provincial cabinets, says the Encyclopedia Canadiana.

Q. How fast would an airplane have to fly to break the sound barrier? E.P.

A. More than 760 m.p.h., at sea level.

Anyone wishing a question answered is invited to send the problem along to the Times, addressed to "Ask the Times" Editor. Questions and answers will be published daily.

All questions should deal with matters of fact and be of general interest. The Times does not undertake to solve conundrums or legal problems. Not coins, stamps or antiques. These should be submitted to a dealer.

TOP BAG THIS YEAR? Mead Hepworth thinks so. The 30-year-old truck driver of 5440 Fowler, Saanich, dropped this 198-pound buck with one shot from a .300 Weatherby magnum at the weekend. The majestic 10-pointer wasn't the only kill by Mead and his father, George, of 5412 Fowler. Hunting in the Port Renfrew area, they returned home with three deer to their credit. Although no official records are kept of deer weights, several from Vancouver Island have been weighed in at 220 pounds-plus. (Jim Ryan photo)

Mr. and Mrs. L. Longden, 1416 Denman Street, announce the forthcoming marriage of their elder daughter, Jeannette Beatrice, to David Milton Tidbury, son of Mrs. E. F. Tidbury, Victoria, and the late Mr. J. E. G. (Ernie) Tidbury. The wedding will take place on Saturday, Nov. 20, at 7:30 p.m. in St. Barnabas' Church with Canon B. T. Page officiating. Miss Longden is a member of the Alpha Zeta Chapter, Beta Sigma Phi. (Photo by Canadian Studios.)

Mr. and Mrs. Harry Buckle Jr., 1506 Montgomery Avenue, have announced the forthcoming marriage of their daughter, Frances Gail, to Mr. Gary R. Johnston, son of Mr. and Mrs. Robert E. Johnston, 1637 Edgeware Road. The wedding will take place on Saturday, Nov. 20, at 2:30 p.m. in St. Paul's Naval and Garrison Church with Rev. J. A. Roberts officiating.

Mr. and Mrs. Hans A. Jacobson, 640 Dunedin Street, have announced the forthcoming marriage of their only daughter, Jennie Elizabeth, to Mr. Gerald V. Booth, only son of Mr. and Mrs. Victor N. Booth, 4459 Torquay Drive. The wedding will take place on Saturday, Nov. 20, at 2 p.m. in First United Church with Rev. L. Streight officiating. (Miss Jacobson's photo by Leonard Holmes; her fiance's by Chapman Studio.)

WHY GROW OLD?

By JOSEPHINE LOWMAN

Anyone for instant exercise? We have instant coffee and instant foods. Who knows? Maybe we will soon have instant people! What about isometric exercise? What is it. How did it all start? What can it really do for a woman's figure?

Lowman

In the first place isometric exercise is not new. It has been used in therapy in some form for many years. As early as in 1920s scientists were studying muscles and the effect activity and inactivity had on them. There is the very interesting story of the frog. I have read two versions, but maybe there were two different studies. In any event, the idea and the result were the same.

In one study the legs of some frogs were tied together for a fairly long time. When the restraining bindings were removed it was discovered that the legs of the frogs had developed amazingly. In another instance one leg was tied down while the other was left free. The muscles of the bound leg underwent much greater development than those of the leg which was free to kick. The straining against the binding, which was an immovable object, was an isometric exercise.

In 1953 Hettinger and Muller, two physiologists, applied this principle to humans. Their study showed that intense contraction of a muscle against a fixed object could increase the strength of the muscle five per cent in a week. Some investigators were even more enthusiastic. Anyway there seems to be no doubt that this is a rapid way to develop muscles and tone flabby tissue.

From then on isometrics have been used by champion swimmers and track stars, by Olympic stars, by pennant-winning teams and by marines in boot camp. They have been used extensively as therapy in physical rehabilitation and also have been used with success with geriatric patients. Too, they have been found to be valuable for those who have had to wear a cast for some time.

NOW ISOMETRICS ARE BEING USED TO BEAUTIFY THE FEMININE FORM DIVINE. This form of exercise has an exciting place in figure control. For the next two days I will be telling you more about that!

If you would like to have my new booklet which gives you isometric exercises I have selected especially for women, send 20 cents and a stamped, self-addressed envelope with your request. Address Josephine Lowman in care of this newspaper.

DEAR ABBY...

Not Guilty!

By ABIGAIL VAN BUREN

DEAR ABBY: I recently read some advice in your column which just didn't sound like you, and it's bothered me ever since. A mother who signed "Out-maneuvred" asked what to do about her two little boys, ages four and five, who'd sneak out of their beds in search of "goodies" after the family had retired. They'd get into the cupboards and refrigerator and help themselves to whatever was available. You told that mother to take the door off the boys' room and install a metal gate, which could be opened only from the outside. Abby, I'm surprised at you. You should have told her it was time she started to discipline her boys. A mother can't lock up her kids until they leave for college.

DISAPPOINTED IN YOU.

DEAR DISAPPOINTED: That advice didn't "sound like me," because I didn't write it. (It must have appeared in another column.) I wouldn't have told a mother to LOCK UP her kids because, if a fire should break out, it could be disastrous. There are some crimes for which people are sentenced to "burn"—but raising the refrigerator is not one of them.

DEAR ABBY: I wish you would say something to those merchants who start in with Christmas the day after Halloween. They should be ashamed of themselves for using the natal day of our Lord to boost their sales! Why, I haven't even started to plan my Thanksgiving when I have Christmas things shoved in front of me. With a two-month running start, Christmas is all worn out before it even gets here.

DISGUSTED.

DEAR ABBY: I have heard so many people complain that the merchants are starting so early to cash in on the Christmas season that Christmas has become just one big commercial sales promotion. Abby, I for one am so thankful that Christmas gifts, wrappings and ribbons are available in October because that's when I have to do my Christmas shopping. I have a son and daughter-in-law in Japan, and if they're to get their Christmas gifts in time, I must mail them no later than November. I couldn't enjoy my Christmas at home knowing my children were alone in a foreign country without their gifts. Please tell your readers not to think the merchants are trying to make all they can out of Christmas. They are making it possible for parents to give their children in faraway lands a merry Christmas.

AIR FORCE MOM.

CONFIDENTIAL TO "PERPLEXED": No, it's not some newfangled custom: neither is it proper to send a gift with the price tag and sales slip enclosed. Had this occurred only once, I would assume it was a case of careless clerkmanship. But since you've received three such gifts from the same party on three separate occasions, you may assume that it was intentional. (Could the giver be trying to tell you something?)

Troubled? Write to Abby, Box 69700, Los Angeles, Calif. For a personal reply, enclose a stamped, self-addressed envelope.

For Abby's booklet, "How to Have a Lovely Wedding," send 50 cents to Abby, Box 69700, Los Angeles, Calif.

SHOPPING GUIDE

If You Have Sense, Surprise With Scents

By Penny Saver

Around the Christmas season last year, a friend of mine was undergoing cobalt treatments. Unfortunately, one is not allowed to take a bath when taking these treatments, so my friend suffered silently. Her doctor set the date for the first bath for December 24. Hubby, patient and understanding, and very generous, purchased a series of perfumes, bath oils, talcum powders, and all other necessary luxury bath articles so that his dear wife would feel refreshed on Christmas morning. Then the doctor changed the date of my friend's first bath to December 26. C'est la vie.

I am hoping that none of you are undergoing cobalt treatments, or that you haven't had a bath for a long while, but the case in point is the fact that my friend's hubby had quite a time shopping for all these items. I shopped on my last excursion with people in the same predicament in mind.

A bath set of delicate English lavender sold in one store for $3.25. This includes rich, lavender soap, and soft, sweet-scented talcum powder.

Another lavender bath set, which sold for $8.50, contained cologne, two bars of soap, and talcum powder.

Red rose-scented cologne and soap sells at $1.85 the set. Any woman will love the soft scent, which is so reminiscent of moonlit gardens.

A box of three bars of red rose soap sells at $1.25 the box. All women like surprises. Why not bring her one tonight on the way home from work?

This shop also carries a large stock of vibrant perfumes. A flaming autumn scent sells for $5 the bottle. See the gypsy rise out of your lady when you present her with a majestic perfume selling at $4.50 the bottle.

Does your wife like surprises? Give Penny a call at 382-3131.

THE BETTER HALF By Bob Barnes

"I wish you hadn't wakened me—now I'll never know if that lovely native girl and I ever saved you from the cannibal's pot, or for that matter, if we even TRIED."

CLUB CALENDAR

Fall bazaar, Wilkinson Road United Church Women, Friday at 2 p.m., church hall, Wilkinson Road and Glyn Road. Tea at 3 p.m. Stalls of fancy goods, home baking, Christmas items. Open to public.

Fall tea and bazaar, Victoria West Golden Age Club, Thursday at 2 p.m., Victoria West Lawn Bowling Clubhouse. Stalls or home baking, fancywork and superfluities.

NEVER SURRENDER TO A COLD OR GRIPPE

Take Buckley's CINNAMATED Cold Capsules

Be wise — treat cold symptoms promptly with this proven, prescription-type remedy. For fast, effective relief from cold misery, headache, nasal distress, feverish grippy feeling, get Buckley's Cold Capsules. Sold everywhere. 62-1

GOT A COUGH? TAKE BUCKLEY'S MIXTURE

WANTED BY PRIVATE COLLECTOR

OLD ORIENTAL ART

● Ivory Netsukes ● Jades
● Inros and Embroideries ● Porcelains
Ivory Carvings, Screens, Etc.

VICTORIA PRESS, BOX 299

ARBUTUS TOASTMISTRESS CLUB

Education Theme for Meeting

The theme, "A Vital Issue, Education," was used when the Arbutus Toastmistress Club met in the Blue Room. Mrs. A. M. Reid gave the inspiration and Mrs. D. E. Pite was table topic mistress. She suggested four embarrassing social situations and asked Mrs. F. M. Dearman, Mrs. R. S. Butt, Mrs. G. L. Cook and Mrs. H. J. Wende to give the most tactful solutions to each of the problems involved.

Mrs. J. L. Brens introduced toastmistress Mrs. E. R. Ashbridge. Mrs. M. F. Dearman outlined the history of toastmistress activities in a speech, "Then and Now."

Giving speeches were Mrs. F. R. Pitcross, "First Things First"; Mrs. H. L. Clarkson, "A Means to All Ends"; Mrs. R. H. Doore, "A First Lesson," and Mrs. S. M. McCulloch, who gave an impromptu speech on "University Education Free for All Canadians."

General evaluator Mrs. W. A. Ludlow presented the Spur to Mrs. Doore and the Oscar to Mrs. Clarkson. Mrs. T. F. Howe gave the vote of thanks, while the closing thought was delivered by Mrs. Harry Winstone.

1st ANNUAL PRE-XMAS SALE

For the Thrifty Shopper!

TEEN FLATS, Reg. $6.98. NOW	$4.99
TEEN SLINGS, Reg. $7.98. NOW	$4.49
CHILDREN'S SUEDE SHOES, Reg. $7.98. NOW	$5.99
MISSES' REPTILE STRAP SLIP ON, Reg. $7.98. NOW	$5.98
TRAPLET OVERSHOES, Reg. $2.45. NOW	$1.99

Many Other Sensational Bargains in Brand Names. Footwear for Infants, Children, Teenage Girls and Boys.

ALSO—RUBBER FOOTWEAR

BEDROCK SHOE STORE

FOR TOTS AND TEENS

Home of Savage, Packard and Clarks of England

3478 Tillicum Rd. Burnside Plaza

R. O. MUNSON

18 years' experience in helping the Hard of Hearing with their hearing problems.

Hearing Aid with NO BATTERIES TO CHANGE! New MAICO Transist-Ear

Worn ALL In The EAR!

No Cords, Tubes, Wires

NOW . . . from MAICO, Most Respected Name In Hearing—a remarkable new hearing aid *custom fitted* to the contours of your ear! Nothing protrudes, no cords or tubes, and NO BATTERIES TO CHANGE! Sealed-in power cell *recharges itself while you sleep!* A unique concept in hearing correction from the leader in fine hearing instruments.

See It . . . Try It TODAY, at

R. O. MUNSON & CO.

MAICO OF VICTORIA

FREE TESTS in Our Office or Your Home

PHONE EV 3-2436 or Call at 670 FORT ST. Ground Floor

OPEN ALL DAY SATURDAY

BIRKS B·B

Fine Simulated Pearls

HALF PRICE

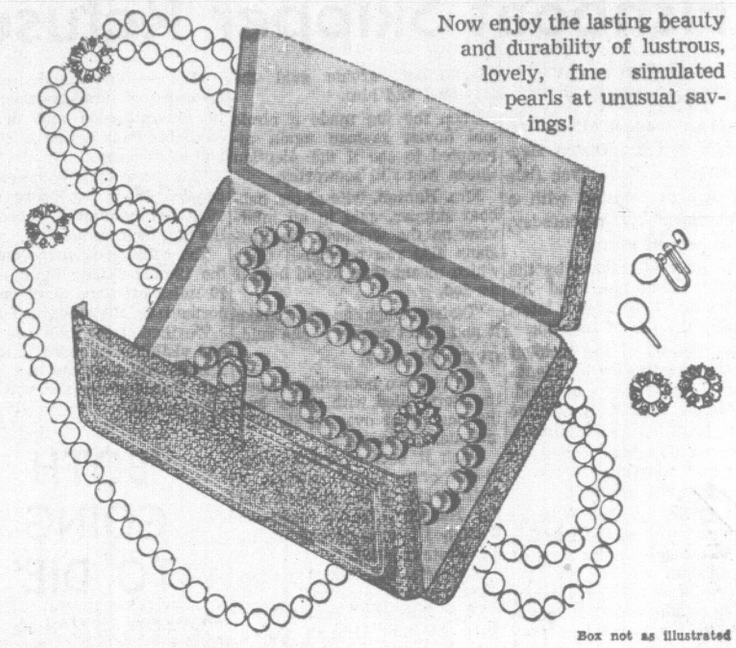

Now enjoy the lasting beauty and durability of lustrous, lovely, fine simulated pearls at unusual savings!

Box not as illustrated

For a Complete Selection May We Suggest Early Shopping

	Regular PRICE	SALE PRICE
Single strand 15"—Graduated	3.00	1.50
Single strand 17"—Uniform or Graduated	3.00	1.50
Single strand 20"—Uniform or Graudated	4.00	2.00
Single strand 24"—Uniform	5.00	2.50
Double strand 20"-21"—Uniform or Graduated	6.00	3.00
Double strand 24"-25"—Uniform	7.00	3.50
Matching Ball, Button or Drop Earrings	1.50	.75

Fashion Jewellery Department

OPEN FRIDAY TILL 9 P.M.

CIVIC PARKING TICKETS VALIDATED

BIRKS JEWELLERS

706 - 708 YATES ST. EV 2-4241

safer? why?

Because Kotex napkins—and only Kotex—have *two* inner safety shields, plus moisture-proof side strips for complete protection. That's one reason. The other? Only Kotex comes in 4 proportioned sizes—Regular, Super, Slenderline, Maternity. One will be right for you. Try them. They're safer.

proportioned Kotex *napkins*

KOTEX and SLENDERLINE are trademarks of Kimberly-Clark of Canada Limited

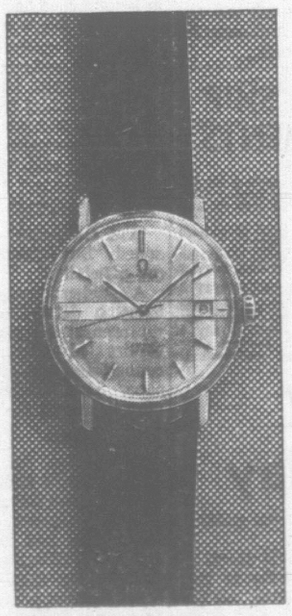

AN OMEGA FROM BIRKS ...ONE OF THE FINEST GIFTS

This is the self-winding Seamaster de Ville. The fine 24 jewel movement is fitted to a newly engineered one-piece case. There is no back to come loose or allow moisture or dust penetration. The Watch is thinner and lies flat on the wrist. As in all Seamasters, the de Ville will swim with you or golf with you to your heart's content. Each Omega is internationally guaranteed in 156 countries.

Stainless steel. $155.00

14kt gold top $165.00

Also available with alternate dials and without date.

Available on Birks Budget Plan—as low as 10% down—balance in convenient monthly payments.

BIRKS JEWELLERS

706 - 708 YATES ST. EV 2-4241

Toys and handy articles for household use will be among the featured items, Tuesday, when the Sandringham Private Hospital holds a tea sale in the hospital, 1650 Fort Street. Also featured will be taste-tempting home cooking, made by staff members. Proceeds from the event, beginning at 2 p.m., are earmarked for the United Appeal. Above, Mrs. J. A. Roberts, supervisor, admires some of the articles shown by patients who made the items to be sold.

Women

Women's Editor — Pat Dufour

Wears Groom's Gift For Service

LOIS NEUFELD MARRIED

A diamond and pearl pendant, gift of the groom, was the only jewelry worn by Lois Neufeld when she became the bride of Frederick Harding Reed in St. Michael's and All Angels Church.

The bridal gown, made by the bride's mother, was of pink-toned peau de soie, styled along empire lines. The bodice featured sleeves ending in lily points. A coronet of seed pearls and crystals held her shoulder-length veil of illusion net. She carried a cascade bouquet of pink roses and ivy entwined.

Soloist Mrs. Helen Graham sang "O Perfect Love" during the signing of the register.

Chrysanthemums in white and mauve tones and white candles decorated the altar when Canon J. Rogers heard marriage vows uniting the daughter of Mr. and Mrs. John Neufeld, 5427 Fowler Road, and the son of Mr. and Mrs. George E. F. Reed, 740 Claremont Avenue. Mr. Neufeld gave his daughter in marriage.

The bride's attendants, matron of honor, Mrs. M. Palfrey, and bridesmaid, Miss Rose-Marie Neufeld, sisters of the principals, wore floor-length gowns of mauve peau de charm, with matching wedding ring headpieces. They carried crescent bouquets of white chrysanthemums. Crystal necklaces, gifts of the bride, completed their ensembles.

Leighton Palfrey was best man at the ceremony, and guests were ushered by Nelson, Bryan and John Neufeld, brothers of the bride.

At the reception following in Holyrood House, George Robinson proposed the toast to the bride. A wedding cake, made by the bride's mother, centred the candle-lit bride's table.

An off-white suit with a turquoise hat and black patent accessories, and green cymbidium orchid en corsage, was chosen by the bride to travel on honeymoon to California.

When they return, the couple will live at 975 Dumac Road.

Ganges Bazaar Raises $350

The sum of $350 was realized, Monday afternoon, when the Salt Spring Island branch, Old Age Pensioners' Organization, held a fall bazaar in St. George's Hall, Ganges.

A bouquet of chrysanthemums in the group's colors of gold and blue was presented to Mrs. Warren Hastings, who opened the affair, by Juanita Hogan.

General convener was Mrs. Elsie Thacker. Receiving the guests were president H. Goddard and Archdeacon G. H. Holmes.

Convening the tea was Mrs. B. L. Krebs, who was assisted in serving by Mrs. S. Kitchener, Mrs. Frank Hayward and Mrs. W. H. Van Buskirk.

In charge of the various stalls were Mrs. A. W. Barber, Mrs. J. Thompson and Mrs. W. H. Saunders, home baking; Mrs. Jean Proctor and Mrs. E. Sampson, needlework; Mrs. Thacker, Christmas novelties; Mr. and Mrs. Frank Bostock, and Mrs. Nels Westin and Mrs. H. Ashby, tickets.

Mrs. R. Rutter convened the raffle.

Vancouver Pianist Wins Fame

VANCOUVER (CP) — Pianist Andrea Kalanj modestly declares she's just an "ordinary girl," and the Canada Council apparently believes her.

The council has twice turned down her applications for scholarships. But music authorities in the Soviet Union and Belgium like her kind of ordinariness. She has won scholarships in both countries, and it may be in Europe that she first scores as a concert pianist.

The 20-year-old beauty has been away from her Vancouver home for the last year, living on a shoestring in Brussels to attend the Belgium Royal Conservatory of Music.

A recent telegram informed her parents that she had won a Belgian government scholarship expected to provide living expenses and tuition until she wins her Diploma Superior in December, 1966.

Six years ago, as a performer at the International Youth Festival, she was invited to make a tour of the U.S.S.R. During the tour she played at the Kiev Conservatory. Delighted conservatory directors offered her a scholarship to undertake their five-year program. She did, in 1960, and graduated three years later.

ITCH STOPPED IN A JIFFY or money back

Very first use of soothing, cooling liquid D. D. D. Prescription positively relieves raw red itch—caused by eczema, rashes, scalp irritation, chafing—other itch troubles. Greaseless, stainless. 49¢ trial bottle must satisfy or money back. Don't suffer. Ask your druggist for D. D. D. PRESCRIPTION

Advt.

Of Personal Interest

LUNCHEON GUESTS

His Honor the Lieutenant-Governor and Mrs. George R. Pearkes will entertain at a luncheon in Government House, Tuesday, for Commissioner E. Grinsted, national commander of the Salvation Army, and Mrs. Grinsted of Toronto. Commissioner Grinsted is heading a centennial cavalcade which began in St. John's Nfld., and has been travelling across Canada to mark the 100th birthday of the Salvation Army.

Launch Newest Queen

The latest in the fleet of British Columbia government ferries, Mv. Bowen Queen, will be launched this afternoon at the Victoria Machinery Depot. Mrs. Robert Bonner will sponsor the vessel. A reception will follow in Victoria Machinery Depot.

Hear Vows

In Victoria to hear recent vows exchanged between Miss Lois Neufeld and Mr. Frederick Harding Reed in St. Michael's and All Angel's Church were out-of-town guests Mr. and Mrs. H. Lansall of Saturna Island, Mr. and Mrs. G. Neufeld of Burnaby, Mr. and Mrs. P. Neufeld of Chilliwack, Mrs. V. Dunn and Mrs. L. Bourne of Vancouver.

Return Home

Mr. and Mrs. Claude Belfrage have returned to their home on Richmond Road after spending the past month holidaying in Hawaii.

To Hawaii

The Misses Maureen Hicks and Donna Lowe were among the passengers who left Vancouver Wednesday on the P and O liner, Ss. Canberra, for a vacation in the Hawaiian Islands.

The two will return by air to their Victoria homes early in December.

Pink and Blue

An umbrella, decorated with pink and blue flowers, topped the chair of bride-elect Miss Dianne Oliver when her sister-in-law, Mrs. P. N. Oliver entertained at a shower in her Cedar Hill Road home. Similar tones decorated the box which contained gifts. Ribbon corsages were presented to the guest of honor, her mother, Mrs. S. P. Oliver, and her grandmother, Mrs. C. N. Baird. Also attending were Mrs. R. Currie, Mrs. J. Oliver, Mrs. D. Bonner, Mrs. J. H. W. Oliver, Mrs. D. Gale, Mrs. G. Freer, Mrs. C. Couch, Mrs. G. Catterall, Mrs. D. Russell, Mrs. V. Spence, Mrs. S. Hodgkinson, Mrs. E. Oliver, the Misses June Oliver, Gail and Linda Bonner.

Santa's season will come to St. Joseph's Hospital nurses' residence a little early this year. On Wednesday, Nov. 24, the hospital Ladies' Auxiliary is holding a bazaar and silver tea in the Christmas theme from 10 a.m. to 9 p.m. Hostess for the event will be Mrs. R. Adams and convener Mrs. M. Adkisson. Tea will be served from 2:30 to 4:30 p.m. and featured will be stalls of home cooking, lucky seven, baby items, aprons and many more. Mrs. Adkisson shows student nurse Miss Sharon Blizs some of the articles she has made to be sold.

To Raise Funds

Women members of the Order of the Royal Purple Lodge will hold a fall sale and tea this coming Saturday at 2 p.m. in the Elks Home, 732 Cormorant Street. Stalls will include home cooking and Christmas novelties. Bingo will be played and door prizes and raffles will add to the excitement.

Proceeds are earmarked for the purchase of a machine to be donated to the Canadian Arthritis and Rheumatism Society, to help in the treatment of arthritic patients.

Parties and Presents Honor Bride Mrs. James Ferguson

A decorated mailbag held gifts presented to Mrs. James Ferguson, nee Miss Bernice Taillefer when co-workers at the post office entertained at a shower in the St. James Street home of Mrs. W. R. Stephens. The marriage took place Saturday evening.

She was presented with a corsage of yellow chrysanthemums. Her mother, Mrs. J. A. Taillefer, and the groom's mother, Mrs. P. H. Ferguson, both received mauve chrysanthemums. A decorated shower cake centred the refreshment table.

Also attending were Mrs. L. Button, Mrs. J. Jasper, Mrs. E. H. Stofer, Mrs. L. Ainey, Mrs. G. Sallstrom, Mrs. C. Purdy, Mrs. D. Curtis, Mrs. N. Filleul, Mrs. M. Isaac, Mrs. A. Worth, Mrs. D. H. Russell, Mrs. G. Lott, Mrs. G. Anderson, Mrs. R. J. Sapsford, Mrs. C. J. Sainsbury and Mrs. E. Merritt.

Pink and white carnations en corsage were presented to Mrs. Ferguson, her mother and the groom's mother when co-hostesses Mrs. R. Proctor and Mrs. G. Marshall held a shower in the Doncaster Road home of Mrs. Proctor. A pink and white wishing well held the gifts.

Guests included Mrs. G. Martin, Mrs. J. Van Nes, Mrs. R. Drayton, Mrs. W. Stewart, Mrs. W. Diggle, Mrs. R. Boyes, Mrs. F. Nemeth, the Misses B. Ferguson and Susan Taillefer.

The Misses Shirley Wakeham and Cheryl Spoor presented gifts to the bride from a decorated laundry basket when Mrs. T. P. Walls and Mrs. G. R. Wakeham held a shower in Mrs. Walls' Birtles Avenue home. The guest of honor, her mother and the groom's mother all received corsages.

Invited guests included Mrs. Marshall, Mrs. F. Quick, Mrs. J. Spoor, Mrs. G. Weberg, Mrs. Diggle, Mrs. R. G. Nicholson, Mrs. R. Weberg, Mrs. C. Power, Mrs. W. Quick, Mrs. A. Weberg, Mrs. J. de Bourcier, Mrs. M. Ciz, the Misses Susan Taillefer, Gail Weberg and Marlene Walls.

THE GALLERY

For early Christmas shopping visit Norma MacDonalds Gallery in the beautiful new Century Inn opposite the McPherson Playhouse. You will find there beautifully costumed dolls from many countries, and exquisite treasures, antique and modern, from the Orient—Mainland China, Japan and Korea.

ROSE'S JEWELERS

presents

Dramatic New Designs for the Young at Heart

Model TR106100 $100.00
From the Diamond Treasure collection created by
COLUMBIA
• EASY TERMS

ROSE'S LTD.
JEWELERS
1317 Douglas St.

Costs a bit more... POPS a LOT MORE!

POP SOME TONIGHT!

Good Housekeeping

CLEMENTINE

By BOB STEVENS

THE BEE HIVE
British Woollens
619 FORT ST. 383-9821

Beautiful, Imported Wools

for your knitting needs include

• Sirdar • Laines Du Pingouin • Munrospun
• Scheepjeswol • Bernat Klein

Victoria's Knitting Centre Since 1906

buy more with the money you save on Carltons dry cleaning

At Carltons you can save up to 75% on regular dry cleaning costs. Your clothes are superbly cleaned – with little or no pressing needed. Takes less than one hour. And the money you save will be a welcome addition to your weekly household budget. It will enable you to buy some of those little extras that make life so much more interesting. So dry clean your clothes the money-saving way at Carltons *today!*

Sample Load: 2 men's sweaters, 1 man's cardigan, 2 lady's suits, 1 lady's housecoat, 1 pair lady's slacks, 1 lady's pleated skirt. Regular cleaning about $12.85.
Carltons price: $2.50
YOU SAVE $10.35

Sample Load: 1 lady's coat, 1 pair stretch pants, 1 girl's quilted housecoat, 1 man's jacket, 1 man's cardigan, 1 lady's pleated skirt, 1 child's pleated skirt, 1 pair youth's slacks. Regular cleaning price about $10.65.
Carltons price: $2.50
YOU SAVE $8.15

CARLTONS CLEANING CAROUSEL

2 LOCATIONS TO SERVE YOU IN VICTORIA

OPERATED BY NELSON'S NEW METHOD

Persian Arts & Crafts Ltd.

ANNUAL ½ PRICE

Clearance SALE

All Merchandise From Our Regular Stock Displayed in Our Store Windows!

CONTINUES

★ JEWELLERY ★

Jewellery of all descriptions, many unique imported pieces from all over the world.

SHOP NOW FOR THESE OUTSTANDING VALUES!

Elegantly styled 14-18kt. yellow and white gold set, excellent quality 3-diamond lady's ring. Diamonds in total are just under 1 carat weight. Full cut, excellent clarity, high dispersion. Truly a ring of prestige and beauty. Reg. price, $775.00. REDUCED TO $387.50

Fine quality solitaire high styled, full cut, diamond engagement ring, just under ¼ carat size. Good clarity, high dispersion. Reg. price, $200.00. REDUCED TO $99.00

Genuine individually set 12-diamond 14-18kt. yellow and white gold engagement and wedding ring set. These diamonds have good clarity, high dispersion and are full cut. This is an elegantly styled engagement and wedding ring set. Reg. price, $375.00. REDUCED TO $187.50

Fine quality, excellent color, real jade and diamond marquis shape lady's ring. One only, no duplications. Reg. price $125.00, REDUCED TO $62.50

Genuine fine quality 3-diamond, 14-18k. yellow and white gold set lady's engagement ring. This is a smartly styled ring designed in good taste for everyday wear as well as that special event. Reg. price $110.00, REDUCED TO $55.00

Genuine good color large rectangular natural aquamarine and real twin diamond exquisitely styled lady's dinner ring. Crafted in fine quality 14kt. yellow gold setting. Reg. price, $250.00, REDUCED TO $125.00

Fine quality hand linked genuine Oriental culture baroque pearl and real garnet necklace and earring set. This is a most unusual style for a necklace and earring set that must be seen to be appreciated. Reg. price, $300.00, REDUCED TO, set $150.00

RINGS—Genuine Alaska Black Diamond rings for both ladies and men, in quality settings all reduced to ½ regular price. An excellent opportunity for a lovely gift for the coming festive season.

LADIES' AND MEN'S WRIST WATCHES—Quality jewelled lever escapements. Swiss made and reasonably priced at regular prices . . . now all selling at ½ REGULAR PRICE!

A variety of merchandise collected from 27 countries of the world, all reduced to sell at ½ price. Our annual once-a-year sale. Jewellery and gift items that are regularly priced from $1.00 to $1,500.00 each NOW REDUCED TO SELL FROM, each ..... 50¢ to $750.00

SEEING IS BELIEVING! We welcome your inspection!
★ One-Third Deposit Will Reserve Any Item.
★ Use Your D.C.S. Charge Plan. Terms up to 10 months.
STORE HOURS: 9 a.m. to 5:30 p.m. daily—9 a.m. to 9 p.m. Friday.

"SHOP TODAY—ON GOVERNMENT WAY"

Persian Arts & Crafts Ltd.

907 GOVERNMENT ST. (1½ Blocks From Empress Hotel)

The GALLERY
. . . a department featuring fine quality Traditional Furniture

let's face it . . . our floor clocks have IT !!

- strikingly beautiful
- breath takingly low priced
- for foyer, hallways, living room, den or any place where a touch of practical charm is appreciated
- 4 distinctive stylings
- accurate time keepers guaranteed by manufacturer

picturesque as candlelight, graciously beautiful as fine old New England homes, but "at-home" in any interior decor, that's the charm of these floor clocks. The cabinets are beautifully crafted by artisans zealous of their quality reputation. Clocks have the only American made 8-day movement.

the Cape Cod $139.50
beautiful maple, also available in decorator's French white. Curio shelves easily accommodate book heights, storage space. 66½ inches tall.

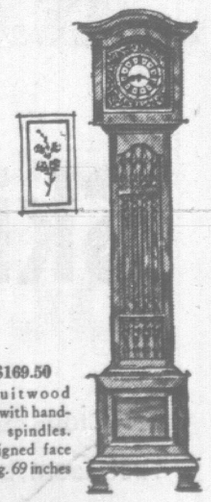

Open Friday till 9 Closed all day Wednesday

the cape Anne $169.50
exquisite fruitwood finished cabinet with handsomely turned spindles. Delicately designed face and scroll tooling. 69 inches tall.

Free Customer Parking
Use Broughton Street Entrance

home furniture COMPANY – VICTORIA LTD.
825 FORT ST. (Above Blanshard St.) PHONE 382-5138

GET A LOAD OF THESE VALUES AT SAFEWAY!

Kraft Parkay
Margarine
Top quality.
Spreads even when cold.
2 -lb. pkg. 59c

Campbell's
Mushroom Soup
Serve piping hot for lunch.
10-oz. tin
4 for 69c

Taste Tells
Beans with Pork
Family size.
28-oz. tin.
YOU SAVE 9c
4 for 99c

Puritan
Frozen Dinners
Frozen.
Assorted meat varieties.
2 for 89c

Canterbury
Tea Bags
Orange Pekoe and Pekoe.
Package of 120.
YOU SAVE 26c
99c

Lucerne or Carnation
Canned Milk
Evaporated. 16-oz. tin.
You Save 23c
7 for $1.00

Empress
Pure Jam
Strawberry. 24-fl.-oz. tin.
YOU SAVE 10c
69c

Lucerne
Skim Milk
Instant Powder.
3-lb. pkg. 99¢
8-lb. box
$2.59

General Electric
Light Bulbs
Best Buy. Frosted. 25, 40, 60, 100-Watt.
YOU SAVE 21c
4 bulbs 89c

Kitchen Craft
Flour
Robin Hood, Five Roses. All-Purpose.
No. 1 Quality. 25-lb. bag
$1.75

Bel-Air Frozen
Orange Juice
Premium Quality, Concentrated. 6-oz. tin
5 for $1.00

Taste Tells
Catsup
11-oz. bottle.
YOU SAVE 8c
5 for $1.00

No. 1 Quality
Bananas
Serve sliced on cereal
6 lbs. 89c

ECONOMY BRAND
Skinless Sausage
Delicious served with Breakfast Gem Eggs, government-inspected. 1-lb. pk.
3 pkgs. $1.00

Prices Effective: Nov. 15th and 16th In Victoria

WE RESERVE THE RIGHT TO LIMIT QUANTITIES

SAFEWAY
CANADA SAFEWAY LIMITED

MAKE PICKLES-PERFECT FOR EVERY OCCASION..... FEATURED AT SAFEWAY

BICK'S
Sweet Mixed 32 oz. Jar **59c**
48 oz. Jar **97c**

BICK'S
Yum Yum Wafers 32 oz. Jar **59c**

BICK'S
Baby Dills 32 oz. Jar **59c**
Kosher Style 24 oz. Jar **55c**

BICK'S
Polski Ogorki Dills 32 oz. Jar **49c**
48 oz. Jar **79c**

Sweet Gherkins..... 12 oz. Jar
Sweet Gherkins SMALL IMPORTED 8 oz. Jar
Sweet Onions..... 8 oz. Jar

YOUR CHOICE **2 for 89c**

Cocktail Onions Bick's Sour 8 oz. Jar **39c**

Quartered Dills Bick's 24 oz. Jar **43c**

SAFEWAY
CANADA SAFEWAY LIMITED

Prices effective Nov. 15 to 20

We reserve the right to limit quantities.

LAKE COWICHAN

Woman Chairman Promises Fight

By DON DINGWALL

LAKE COWICHAN — There's going to be a municipal battle of the sexes here.

Nelson Laforge said Sunday he will contest chairmanship of the village commission.

And encumbent Mrs. Mildred Child said she will not give up the chair without a fight.

Mr. Laforge, a commissioner the past nine years, said: "There's been a lack of leadership on the commission and I'm prepared to tackle the job."

"OTHER PLANS"

There has been speculation about a contest since Mr. Laforge resigned in October.

At the time he only said: "I have other plans."

A construction foreman in the woods, Mr. Laforge has been chairman of public works during the whole time he has been on the commission.

Mrs. Child is being opposed for the first time in six years as chairman. She has served seven years on the commission.

Mrs. Child is senior clerk in Lake Cowichan School Board office.

★

Chemainus storekeeper Tommy Kay will have a second try for election to the municipal council.

Mr. Kay was an unsuccessful candidate two years ago.

Election interest is growing, and ex-councillor Stan Dyke of Crofton said today: "I'm still trying to make up my mind whether to run.

'OUT OF HAND'

"I think it's time to try and keep down the taxes which are getting out of hand in the Crofton district."

Another ex-councillor William Bowles of Chemainus took out nomination papers last week.

But this morning he said: "I've changed my mind. I will not be contesting the election."

Sitting members Mrs. Elaine Dobbyn, John Cannon and Reginald Clegg are all seeking re-election.

ISLAND DIGEST

Emergency Phone Staff Recommended

PORT ALBERNI—Fire Chief Maurice Smith has urged city council to support a full-time emergency telephone staff in the valley.

Mr. Smith told council the present system — all operator calls go through Nanaimo—can lead to waste of valuable minutes.

He suggested it may one day save a life to employ a staff to man an emergency telephone number.

The controversy was brought to the fore recently when a mother whose baby was choking called through to Nanaimo. Seconds were wasted when the Nanaimo inhalator was called out instead of the Alberni one.

Meanwhile, the mother had taken the baby to hospital herself.

B.C. Telephone Co. says it cannot install a national emergency number. But individual areas can have their own number if taxpayers pay the cost.

$7,000 Short

NANAIMO — This district's United Appeal campaign is still $7,000 short of its $67,000 target —and there's just one week to go.

The Nanaimo fund supports 18 member organizations.

Conservation Measures Proposed by Indian Chief

A victorious Vancouver Island Indian chief today called on his people to establish conservation measures to protect wildlife.

Chief Wilson Bob Jr. was commenting on a Supreme Court of Canada decision that British Columbia game laws do not apply to Vancouver Island Indians.

Chief Bob, of the Nanoose tribe, is president of the South Vancouver Island Allied Tribes which financed the two years of litigation by two Indians that led to the court decision.

★ ★ ★

"The fact that we have made this great gain means the Indian people of B.C. will now have to perform in a manner that will be to their advantage with respect to hunting and fishing conservation," the chief said.

He said Indians basically hunt for food and are not interested in hunting for sport.

"Our people prefer venison and fish to domestic food.

"We sacrificed our lands for these rights. We will now appeal to the Indians of B.C. to get their heads together and establish conservation measures."

★ ★ ★

The Supreme Court ruled on the case of Clifford White and David Bob, both of the Sarlequin tribe near Nanaimo, convicted of illegal possession of six deer carcasses near Nanaimo two weeks after the close of the hunting season. David Bob is a cousin of Chief Bob.

The court said the game laws do not apply to V.I. Indians because of treaties with the Indians signed in 1854 by Sir James Douglas, factor of the Hudson's Bay Company and governor of Vancouver Island.

DEATH PROBED

PORT HARDY—An Indian woman's body was being taken to Nanaimo for inspection by a pathologist today after police found her dead aboard her husband's boat.

RCMP have not ruled out foul play in the death of Alice Henderson, 42, of Tsulquate Indian reserve near Port Hardy.

Mrs. Henderson met her death Saturday night aboard her husband's gillnetter tied up at the government wharf.

Police, called to the scene by the woman's older daughter, said there had apparently been a party aboard the boat.

"For That Feeling of Confidence"

Have Your Suit or Topcoat Cleaned by the Fabric Specialists

"Home of the Fabric Doctor"

NU-WAY CLEANERS LTD.

Winner of 3 International Awards

Drive-In 430 William St.—For Pick-up 382-4266

• Dry Cleaning • Shirt Laundry • Fur Storage

First Supermart For Tahsis Folk

TAHSIS — The age of the camp store will be gone forever with the opening of B.C.'s first backwoods supermarket here Tuesday.

B.C. Co-operative Wholesale Society, throws open the doors of its chromium-plated building to mark the end of an era.

For the first time, loggers and their wives will share the same conveniences enjoyed by city dwellers.

No longer will they have to make the trip to Campbell River to buy the little luxuries a camp store couldn't provide.

9,000 SQUARE FEET

Instead they can pick up their trolley at the door and shop around the 9,000 square feet floor space provided by the new building.

Situated in the shopping centre complex being developed by Delta Properties Ltd., of Vancouver, the supermarket replaces the former cramped store it occupied in the town.

In addition to normal supermarket grocery facilities, the store will feature a hardware and dry goods department.

It will be staffed by about a dozen people under manager Russ Shortridge.

Tahsis, which has a population of about 1,200 is the sawmilling centre of Tahsis Co. Ltd.

BOOKED!

DUNCAN—A thief left the Kokilah home of S. P. Deroche in such haste he left his books behind—school books.

The books led the the arrest of a 16-year-old boy who was in juvenile court here Saturday morning.

The youth admitted four charges of housebreaking and was remanded for a pre-sentence probation report.

A radio and some beer was stolen from the Deroche house.

EGG PRICES

	Producer	Wholesaler
Carton eggs 2 cents more.		
Grade A Large	45 to 46	57 to 58
Grade A Medium ...	43 to 44	55 to 56
Grade A Small	27	36

EXPORT

PLAIN or FILTER TIP CIGARETTES

(REGULAR and KINGS)

You will look and feel lovely after you have one of our stylists at

maison georges ltd

COIFFURES

Design specifically for you a most suitable and manageable hair style.

SPECIALS

A Special will be in effect on our Medallion steam permanents as well as many other quality products that we use. Salon specials will be in effect from

NOV. 16th TO NOV. 25th

Three convenient locations to serve you better.

maison georges ltd

COIFFURES

phone for appointments

726 Humboldt 388-4532 | 669 FORT ST. 388-5585 | 747 PANDORA 382-4641

WANTED: FIREMAN, FIRE

500 Chiefs, No Indians

By TERRY IZZARD

The world's smallest fire brigade at Sproat Lake is just one man short—a fireman.

Officials discovered the omission at the weekend when the brigade's first fire-fighting equipment arrived.

Now Sproat Lake, near Alberni, boasts more fire chiefs than the City of New York, and not a fire-fighter among them.

To be precise, there are 500 chiefs. Each paid $5 to lay claim to the title.

Head chief Bob McPherson admitted today: "We've not found a fireman yet. But we're working on it."

WELCOMED BY HUNDREDS

Mr. McPherson, 49, was among the hundreds who turned out Saturday to welcome Mabel — the brigade's first fire truck—when she arrived in downtown Alberni.

Also there was Port Alberni mayor Les Hammer and a representative from Alberni council.

In pouring rain, officials welcomed Mabel with the pomp and glory usually afforded distinguished visitors.

Mabel—a tiny four-wheeled jeep—hardly looked the part.

COST $500

But then what can you expect for $500.

Bought from Vancouver city, she will stand idle in Sproat Lake's new fire hall until someone can be found to drive her.

Meanwhile, the smallest fire brigade may soon lose claim to its title.

Mr. McPherson revealed plans for further expansion.

FIRE BOAT

A fire boat is already under construction and could be in action next spring.

The boat — cost as yet unknown — is needed to protect houses not easily reached by road.

After that, all that's needed is a fire.

THIEVES RAID FREEZER

DUNCAN — Charles Davis has a real "beef" about his weekend—or rather he has no beef.

On returning home from Victoria Sunday, Mr. Davis and his wife discovered their deep freeze had been cleaned out.

Stolen was 100 pounds of cut and wrapped beef.

The deep freeze sits on the Davis' back porch.

Mrs. Davis said today: "They took everything out of it, even the dog bones."

Janitors Alert, Two Face Charge

DUNCAN — Janitors Maurice Brenton and Bob Reader were working in a local cafe 3:15 Sunday morning when they saw two youths trying to jemmy open Hank's Hideaway men's wear store.

A quick call to RCMP and half-an-hour later two boys were in a cell.

Two youths were to appear in court later today charged with attempted breaking and entering.

DEEP-SEA SHIPS IN PORTS

(All cargo is lumber unless otherwise stated. Place names are destination and not port of registry.)

Victoria — Probitas, Italy; Leon Idas Michalos, U.K.

Cowichan—Niobe, U.K.

Crofton — Mareileen, U.K.; Galini, U.K.

Nanaimo—Aetolia, South Africa.

Alberni—Powell River, U.S.; Taian Maru, Japan; Argonafftis, Japan; Ritsuyo Maru, Japan.

OCEAN MAILS

(Closing dates at Vancouver)

Nov. 15—Kochu Maru, Japan.

Nov. 16 — Philippine Mail, Japan and Hong Kong.

Nov. 17—Crusader, New Zealand.

Nov. 20—Michigan, Japan.

Nov. 23 — Ohio, Japan and Korea.

DISCOVER THE JOY OF LIVING AN UNCRAMPED FAMILY LIFE!

PLUS THE UNMATCHED ADVANTAGES OF BEING CLOSE TO ALL FACILITIES—STORES, CHURCHES, FREQUENT BUS SERVICE—WALKING DISTANCE TO ELEMENTARY SCHOOL VIA SAFETY-CONTROLLED CROSSINGS AND TO JUNIOR HIGH

DISCOVER 1337 FAIRFIELD ROAD

An exhilarating split-level possessing unobtrusive qualities apparent only upon a thorough and unhurried inspection.

1. Set high on a commanding and appealing lot, over ½-acre, providing seclusion at the rear (approached by private drive) and distant sea views from sundeck.
2. Main floor over 1,600 sq. ft., giving space to every room. Delightful kitchen fully cabineted in knotty pine and big family nook area.
3. Three large bedrooms, master bedroom 16½x15½, with 2-piece en suite. Three bathrooms, 23-ft. living room, big dining "L". 24-ft. daylight rumpus.
4. Artistic interior decor. Every room well windowed and unusually bright. Maintenance to a high standard.

This exceptional family home is offered at $27,500 (Terms available)

Viewing is at your convenience by phoning MR. SIMPSON, 384-8126; residence 385-7369.

PEMBERTON, HOLMES LTD.

Boyd Moore — Oliver W. Pauline — Jack Vincent

INSURANCE IS OUR BUSINESS NOT A SIDELINE!

Maurice Cherneff — Patrick McLoughlin

HARBORD INSURANCE LTD.

609 YATES ST. 382-4207

TUESDAY SAVING DAY

AT BOTH SWEET 16 LOCATIONS

727 Yates St. Mayfair Shopping Centre

IMAGINE! All Items Are From Regular Stock and Substantially Reduced For This One Day Only

SLEEPWEAR $2.49

After the Sale, $2.98

Capris, baby dolls and gowns in flannel and brushed fabrics.

HOSIERY 3 pair $1.49, 6 pair $2.49

First quality seamless mesh. Guaranteed to give complete customer satisfaction.

SLEEPWEAR $3.49

After the Sale, $3.98

Flannels and brushed fabrics in capris, baby dolls and gowns.

SKIRTS $4.99

After the Sale, $5.98

Assorted styles in straight lines and easy-flowing A-lines. Fabrics include quality wools, flannels and tweeds.

SLIMS $7.49

After the Sale, $8.98

In wools and corduroys. Plain or pin-striped.

Enjoy cash-free, care-free shopping at Sweet 16. The credit's all yours.

SWEET 16 FASHION STORES

727 Yates St. Mayfair Shopping Centre

AND THE SUN SETS OVER HERE . . . Assistant regional commissioner for training, Bill Reith shows leader trainees Mel Moscrip and Bill Wignall the points of demonstration compass. Scout leader recruits are trained two weeknights and weekend at camp. After basic training "A" course, they assume troopleader duties. Annual recruiting drive filled all posts in Greater Victoria region.

Self-Destruction Bid Gets Cheer

NASHVILLE, Tenn. (AP)—As two dozen onlookers cheered him, a Nashville man set himself afire in what police later called an apparent protest "against those who protest against the war in Viet Nam."

Carl Lee Bibee, 25, who doused himself with gasoline Friday night, was admitted to hospital for psychiatric examination. Police said one of those identified as having cheered Bibee was charged with drunkeness.

Police said Bibee suffered only minor burns—apparently saved from more serious injury by a heavy sweater he was wearing. Two unidentified men used a fire extinguisher to douse the flames.

Police said Bibee, recently separated from his wife, stood on a parking lot and threatened to douse himself with a gallon of gasoline purchased from a nearby garage.

"Go ahead," shouted the onlookers. "Set it afire!"

Bibee upended the can of gasoline, officers said, soaked himself and touched a match to his clothing. Officers said part of the crowd gasped, the rest cheered—as the two unidentified men rushed up with fire extinguishers.

Officers charged Bibee with disorderly conduct.

INTERPRETED DREAMS

The Huron and Iroquois Indians interpreted dreams as secret desires 300 years before Sigmund Freud invented psychoanalysis.

IMMOLATION PRECAUTIONS TAKEN AT UN

NEW YORK (UPI) — The New York City police department has taken precautionary steps to cope with any further protest immolations at the United Nations.

Fire extinguishers and blankets have been installed at a police booth across the street from the UN headquarters and a police emergency truck has been permanently assigned to a post in front of the building.

The precautionary steps were initiated after pacifist Roger la Porte set himself on fire last Tuesday in front of the United Nations as a protest against war. La Porte died Wednesday at Bellevue Hospital.

Tampering Charges Made At Quebec Vote Hearing

GRANBY, Que. (CP) — A charge of ballot-box tampering and threats of legal action were made today prior to an official count of votes in the Eastern Townships' riding of Shefford.

The charges were made by Paul Trepanier, mayor of Granby and Progressive Conservative candidate who won the seat Nov. 8 by nine votes and then lost it last Saturday to Liberal Louis-Paul Neveu when the service vote was counted.

In an interview Mr. Trepanier said he had evidence a number of ballot boxes had been tampered with and unless he stopped the counting today he would take "every legal action available to him up to and including the supreme court."

"If I do not win today then I will demand a recount—if I still do not win then I will do everything possible to have a byelection so that the true results will not be hidden by the shenanigans that have taken place with some of the boxes in this election."

Creditiste Gilbert Rondeau won the seat in 1962 with a majority of 2,851 and in 1963 with a majority of 276. He was third this time.

The Liberals, with Shefford, would have 56 Quebec seats, while the Conservative total in Quebec would be eight. The Creditistes had nine after Nov. 8 and there are two independents.

BEAR IS BEHEMOTH

The world's largest meat-eating animal is the Alaska brown bear, nine feet tall and weighing up to 1,500 pounds.

SANDS Funeral Chapels

Your Community Chapels

Victoria EV 3-7511 | Sidney 656-2932 | Colwood GR 8-3821

SHOP AT OAKCREST

FOODS-3475 QUADRA

MON.-TUES. 'til 8

FLOUR 1.69 Robin Hood 25 lb. sack

Fresh Ground BEEF lb. 39c

Rib Beef Steaks Canada Choice lb. **79c**

CARNATION MILK 6 TALL New tin with Gold Lining..TINS **79c**

LOCAL NO. 1 Carrots 5 lbs. **29c**

DRY BELT NETTED GEM Potatoes 10 lbs. **39c**

MOM'S Margarine 3-lbs. **69c**

SYRUP 35c Lumber Jack, large 32 oz. bottle

LYON'S Reg. Grind Coffee lb. 65c

JELLY POWDERS ROYAL 6 pkgs. **45c**

CORN FLAKES Quaker 2 12 oz. pkgs. **49c**

KLEAR LIQUID WAX 32-oz. Bottle **1.19**

TURNIPS 5c NO. 1, SWEET, MILD, LB. . . . .

MAKE SURE YOU READ

Our Miscellaneous Classified Ad EVERY DAY for More Oakcrest Specials.

We Reserve the Right to Limit Quantities

man to man talk about dry cleaning

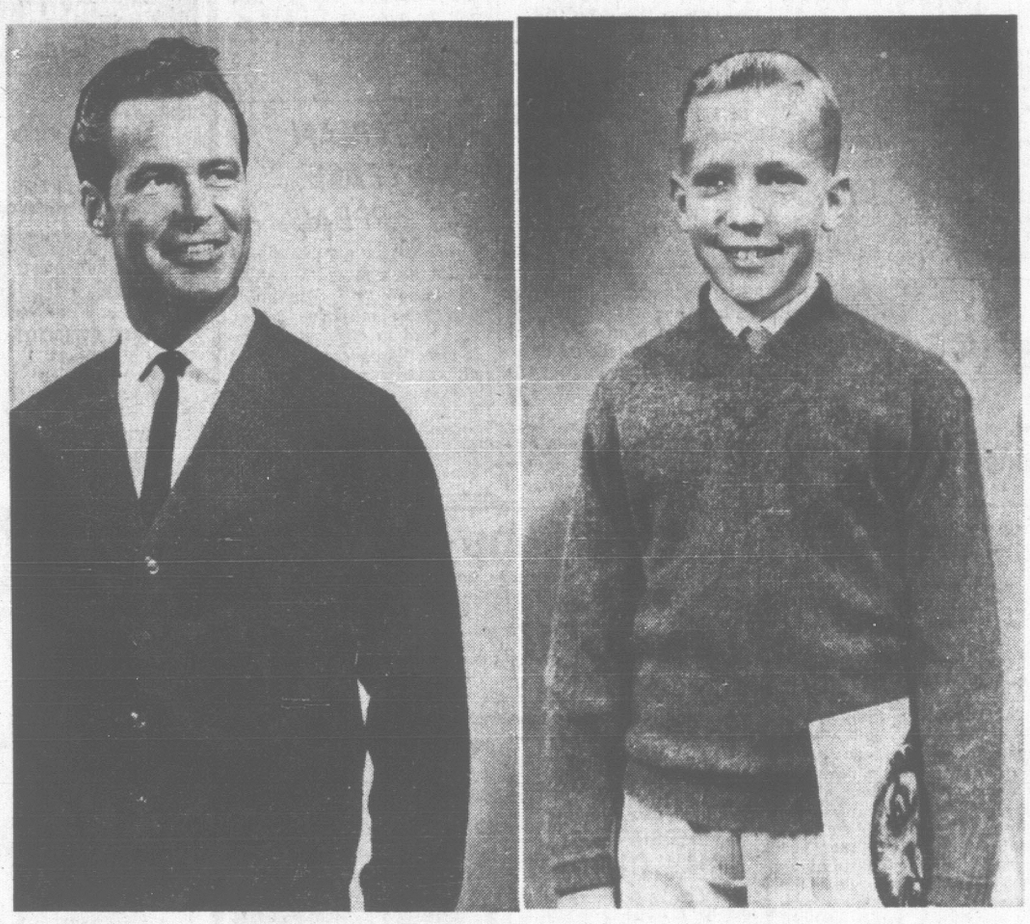

Fashions Featured Are From the Bay Victoria

and why it pays to go first class

A man well groomed is a man admired. He reflects good taste and, what is perhaps more important, good judgment. He is a man people like to meet.

Some men have as many as ten suits in their wardrobe. Others only have two or three. But there's no reason to suppose that the one can't always be as well groomed as the other.

The answer to keeping a suit, coat or jacket looking its best is **regular dry cleaning**. Not the ordinary kind but the skilled, knowledgeable, careful kind as practised by Nelsons-New Method.

This unique dry cleaning operation offers you many worthwhile advantages. For one thing Nelsons-New Method is the only firm in Victoria with Daisy-Fresh Dry Cleaning—a scientific process that **protects the fabric as it cleans the garment.** For another, Nelsons-New Method keeps up-to-date on all the many styles and materials, colors and patterns. Special solvents are formulated for special fabrics. Spots, stains, and repairs are given individual care and attention. No detail is overlooked. And no operator is allowed to skimp on time or material.

When your garment is returned, it will reflect not only unexcelled quality and workmanship but respect for your good judgment.

It's a service you can trust.

NELSONS

NEW METHOD

Specialists also in Executive Shirt Service, Home Laundry, Drapery Cleaning, Deep-Down Rug Cleaning, Fur and Cloth Garment Storage, Leather Cleaning.

5 LOCATIONS: Town & Country — Hillside — Shelbourne Plaza — 742 View Street—1015 North Park Street

For pick-up and delivery phone EV 4-8166

'Stupid' Hunters Shooting Swans

VANCOUVER (CP) — The curator of the Stanley Park Zoo here said Saturday that British Columbia hunters are shooting protected whistler swans.

Alan Best brought one wounded bird to the zoo Friday. The bird was wounded in the head and neck.

"I fear many more swans will be shot if hunters are not warned," he said.

He said the migrating whistler swans usually fly south on the east side of the Rockies, but this year a large number are coming down the west side of the mountains. He speculates that a storm may have blown them off course.

"They (hunters) shoot at the swans mainly through stupidity," he said. "They shoot at anything that flies . . . although this doesn't apply to all hunters."

The zoo is also caring for three other whistler swans found in an emaciated condition in various parts of the Fraser Valley. Mr. Best said the birds were not used to looking for food in this area.

SINGER Judy Garland, 43, and longtime travelling companion, actor Mark Herron, 35, were married after midnight Saturday in Las Vegas. It was the first marriage for Herron and the fourth for Miss Garland. (AP Wirephoto)

RCN Officers' Group Tours Grilse, Ships

Executives of the Naval Officers' Associations of Canada today toured ships and establishments of HMC Dockyard.

The members of the association's board of directors arrived here on the weekend for their annual meeting.

The 10 delegates represent associations of RCN commissioned officers located across the country.

Their schedule included a tour of HMCS Grilse, now in refit, and a look through the ocean escort HMCS Antigonish and the destroyer escort HMCS Mackenzie.

They also toured HMC Dockyard, the Naden fleet school and had lunch in HMCS Naden wardroom.

Sunday the delegates attended a special service in Esquimalt Garrison Church to commemorate the Battle of Coronel.

The battle, fought between British and German navies off the coast of Chile in the First World War, claimed the lives of four Canadian midshipmen.

53 ENTRIES

Veteran Trail Riders Continue Win Sweep

Only two of 53 entries let prospects of dirty weather keep them at the hitching post when Garden City Horsemen's Club held a competitive trail ride Sunday at Beaver Lake.

As it turned out, wet weather gear was not needed by the 17 juniors and 34 senior riders who headed into the bush, and the event was considered "tops."

After being judged for condition of horse and equipment being used, the riders started out from the Beaver Lake Road home of Mr. and Mrs. Roy Jewell to follow a marked trail and be judged individually at man-made and natural obstacles.

The course took about an hour and a half to ride and judging spots included stream crossings, mud-greasy gullies, log barriers, dead-end trail where backing was required and gates.

The riders started off at two-minute intervals, and when they got back to the starting point the condition of their horses was judged again.

VETERANS WIN

The first four top spots in the senior section of the ride went to veteran trail riders, the first three of whom were "in the money" a few weeks ago in a similar contest by Colwood Trail Riders at Metchosin Mountain.

In first place again was Heather Rimmer of Metchosin riding her old reliable Mickey. In second place was Dick Gook of Mount Douglas on Caesar; in third Merle Rimmer on Triggett and in fourth, Dave Johnson of West Saanich on King-Go-Boy.

There were 22 women and 12 men in the senior section.

JUNIOR SECTION

In the junior, 16 years and under, there were 10 girls and seven boys, and there were five awards:

First, Ricky Gook on Ginger; second, Greg Baker on Tarkie; third, Sharon Smith on Kitten; fourth, Karen Foyer on Max; fifth, Dave Adams on Chief Buttons.

In addition to trophies and prizes, the junior winners received passes to a two-day seminar on horse care to be held next weekend at the Union Centre, Quadra Street, under University of B.C. extension department and SPCA sponsorship.

Prize presentation took place during a hot picnic supper prepared and served by members of the Garden City club at a huge bonfire at the Jewell farm.

Poet Says University Dangerous for Artist

CALGARY (CP)—A university education is a public necessity for anyone with the capacity to absorb it but it "carries real dangers for the artist," Dr. Alfred Earle Birney of Vancouver said at the University of Alberta, Calgary, convocation Saturday.

Dr. Birney, a professor of English at the University of British Columbia, said the English and literature honors program increased his knowledge of the literature written before his time "at the cost of keeping me ignorant of the rest of the world's literature."

The professor was given an honorary doctorate of laws.

He asked the crowd of more than 1,000 to be tolerant of his "skepticisms born of 20 years teachings in North American institutions."

In time to come, he said, there will be a demand "as never before" for the creative artist and entertainer who can enlarge rather than blunt the imaginations of the new leisure class which will be caused by the increasing numbers of the unskilled or less uneducatable.

The educated, he declared, won't be able to aid the upcoming uneducated leisure class if "your own creativity has been put to sleep."

HUNGARIAN STRIPTEASE HAS APPEAL

BUDAPEST (AP) — People would flock to see a reverse striptease "the Hungarian way," the magazine Logobo predicted in offering an idea it calls "dresstease." Instead of a stripper peeling down toward nudity in the grand finale, the girl would start "rather naked," Lobogo said, and end up clad in all the latest fashions.

Ex-Uvic Man Gets Degree In Colorado

A former Victorian, Walter Thumm, has received a post-graduate degree in teaching from an American college.

He will receive his master of arts diploma from Colorado College, Colorado Springs, at the annual commencement exercises in May.

The degree was awarded for Mr. Thumm's work in physics, completed last August.

Mr. Thumm was an instructor in the education faculty of the University of Victoria from 1960 to 1964. On leaving he took a position with the B.C. Insctitute of Technology in Burnaby.

Apartment Decision Tonight

Oak Bay council is expected to decide tonight on an application to rezone the old Mountain View Home site to apartments.

Decision on the proposal has been deferred from the past two meetings.

But Reeve Allan Cox indicated at the last meeting a report was available from the citizens' zoning and planning advisory committee.

A public hearing was held on the issue in October when residents protested an apartment block would devaluate near-by properties.

Others spoke in favor of the idea as long as they would not be affected by the traffic increase by tenants.

The proposal would allow construction of apartments on the site not exceeding four storeys above the highest ground elevation.

The property is owned by the city of Victoria.

At the Movies

With

Norman Cribbens

THE COLLECTOR
Adult Entertainment
Odeon Theatre

This rather morbid film is brilliantly directed by William Wyler, with superb acting by Semantha Eggar and Terence Stamp and a sinister musical score by Maurice Jarre which heightens the bizarre atmosphere.

It tells of an English municipal clerk whose warped dreams of conquest lead him to acquire feminine companionship on his own terms. He collects butterflies in his off-hours until he wins $200,000 in a football pool and is then able to indulge his wildest fancies.

He buys a remote country house, converts its basement into a kind of gilded cage and kidnaps Miranda, a London art student whose beauty has enraptured him from afar.

Imprisoned in the basement, Miranda tries desperately to gain her freedom and, eventually, he promises to release her if she will adopt a more friendly attitude towards him.

Terence Stamp successfully creates the impression of a demented man who seems intent on extinguishing living beauty, and Semantha Eggar is harrowingly realistic in the role of the terrified girl.

This is not everyone's choice of entertainment. But the suspenseful story holds interest on high and the rather distasteful theme is handled with sympathy and restraint.

★ ★ ★

SHIP OF FOOLS
Royal Theatre

Producer-director Stanley Kramer juggles a huge cast in the style of a master puppeteer. All the action takes place aboard a German liner in the fateful year of 1933, and Kramer skilfully manipulates his characters according to mood and circumstance.

His cameras flit from one set of character to another so that the viewer is never permitted to settle down with any one group for long, and the transitions are startlingly dramatic.

The whole sequence adds up to a revealing commentary on the personal problems of an oddly assorted company of passengers.

Vivien Leigh is a divorced Virginia belle, fleeing from middle age; Lee Marvin, a fading ball player from Texas; Elizabeth Ashley and George Segal, young American artists who occupy separate cabins in an effort to prove their attraction is more than physical.

Jose Ferrer plays an anti-semitic German publisher and Michael Dunn is delightful as a puckish dwarf who views the tangled lives of his fellow passengers with a kindly detachment.

His philosophy could well be that of Katherine Ann Porter, who wrote the novel on which the film is based.

MUSCLES WORK FAST

Pedal-driven cars built for the British annual "soap-box derby" can reach a speed of 30 m.p.h. on a quarter-mile course.

KELLY'S $1.49 DAY TUESDAY
"More of that Guitar Country"
CHET ATKINS
Mono/Stereo, reg. value $4.20-$5.20. Limited supply 1.49
HIT PARADE
Reg. $1.00 2 for 1.49
And all flashbacks, 45 r.p.m.
HARRY LAUDER, reg. 1.98 1.49
MY FAIR LADY, reg. 1.98 1.49
SOUND OF MUSIC, reg. 1.98 1.49
GABY HAAS, reg. 1.98 1.49
DON MESSER, reg. 1.98 1.49
MELODIES FROM THE SOUTH SEAS, reg. 1.98 1.49
ANGEL WORLD OF OPERA, reg. 1.98 1.49
CATHERINE McKINNON, reg. 1.98. Voice of an Angel. Vols. 1 and 2, each 1.49
3-IN-1 KIDDIES' LPs
A Jigsaw Puzzle, a Coloring Board, a Story and Songs. Reg. 2.49 1.49
LP RACKS Hold 50 Records. Wrought Iron or Brass. Reg. 1.98 1.49
BRITISH COLUMBIA'S GREAT RECORD CENTRE
648 YATES ST.
CANADA'S MOST COMPLETE RECORD SELECTION

SEE
Over 100 Life-Size Josephine Tussaud Wax Figures of Famous People. Phone 388-4461
ROYAL LONDON WAX MUSEUM
OPEN DAILY 9 a.m. to 5:30 p.m. Sundays, 12 noon to 5:30 p.m.

ESQUIMALT SPORTS CENTRE
TUESDAY
10:00 a.m. ADULT SKATING
3:30 p.m. PUBLIC SKATING

CRYSTAL
PUBLIC SWIMMING
TUESDAY
3:30 - 5:30
12:30 - 3:10
7:30 - 10 p.m.
WEDNESDAY
12:30 - 3:10
3:30 - 5:30
7:30 - 10:00
GARDEN

WILLIAM HOLDEN in THE WORLD OF SUZIE WONG
Co-starring NANCY KWAN as SUZIE WONG
TECHNICOLOR® RESTRICTED
No admittance to persons under 18.
Atlas TONIGHT at 8!

HELD OVER
CAESAR . . . SEES HER . . . AND SEIZED HER . . . THEN THE FUN BEGAN.
SIDNEY JAMES · KENNETH WILLIAMS · KENNETH CONNOR · CHARLES HAWTREY
Adult Entertainment
JOAN SIMS · JIM DALE · AMANDA BARRIE
CARRY ON CLEO
A PETER ROGERS PRODUCTION
EASTMAN COLOUR
OAK BAY
2184 OAK BAY AVENUE
Doors 6:45
Complete Shows 7:00 and 9:00
Feature 7:30 and 9:30
Adults $1.00, Students 75c.
G.A. 60c

HURRY! — MUST END WEDNESDAY
COMPILED FROM RECENTLY DISCOVERED FILMS OF THE DAYS OF WORLD WAR I
EXPLODING ON THE SCREEN!
THE GUNS OF AUGUST
A Universal Picture
BARBARA W. TUCHMAN'S PULITZER PRIZE BEST-SELLER ABOUT WORLD WAR I
Doors 6:45. Complete Programs at 7 and 9. Feature at 7:25 and 9:25
Adults $1.00. Students, Old Age Pensioners and Veterans 75c.
Children 35c.
FAX Cinema A TRIDENT CENTURY THEATRE

HOLYROOD HOUSE
Excellent cuisine in the truly Scottish atmosphere of the
"SCOTIA" DINING ROOM
Featuring Scottish Steak Pie, Baron of Beef and sea foods
OPEN DAILY: Luncheon 12-2 p.m. Smorgasbord 5-8 p.m.
Reservations Phone 382-8833 2315 McBride Ave.
Two Minutes Drive up Douglas from Centennial Square

All Victoria Is Talking About
A NIGHT ON THE TOWN
Enjoy A Full Course Dinner at The COACH and FOUR
STEAK HOUSE
Bastion Square
and see from the best seats in the
McPherson Theatre
Any Show For The Special Combination Price $4.75 per person
DINNER and SHOW included.
PLEASE RESERVE AHEAD
388-5832
Nov. 20-26 Bastion Theatre's Comedy
"YOU NEVER CAN TELL"
Nov. 30-Dec. 4 Victoria Operetic Society Musical
"RED MILL"
Dec. 6-11 Victoria Theatre Guild's Christmas Pantomime
"ALLADIN"

HELD OVER
TILL SAT., NOV 20th
by popular demand
VICTORIA'S OWN
JOHN DUNBAR
in his first appearance since touring Europe
JOHN DUNBAR
See and hear this popular recording star. Hear the many songs from his albums.
3 SHOWS NIGHTLY
7 P.M. 9 P.M. 11 P.M.
NO COVER CHARGE
For Reservations Phone 386-7222
Mon., Tues., Wed. and Thurs. for those who just want an evening snack try our Buccaneer Sandwich $2.50 (After 9 p.m.)
OAK BAY MARINA RESTAURANT
Beach Drive

Famous Artists Ltd.
ROYAL THEATRE
TONIGHT at 8:30
Brought Back By Popular Demand!
ONE PERF. ONLY!
IN PERSON!
THE INCOMPARABLE
GRACIE FIELDS
4:50, 4:00, 3:25, 2:50, 1:75
Tickets at Kent's Ltd., 742 Fort St., EV 4-2941—Until 5 p.m.—After 7:30 until curtain time at the theatre.

Airline Careers
MEN AND WOMEN
To train for Reservationists, Passenger Agents, Hostesses, Station Agents, Communicationists, etc. Good starting salaries, pleasant working conditions, excellent chance for advancement. High school graduates, 17 to 35, get full information today about our training programs. Mail coupon.
Airlines Training Division, Atlantic School, c/o Victoria Press Ltd., Box 285.
Name
Address
City & Province
Phone Age
Education

Your Appointment with
Bastion Theatre
Time: 8:30 any night, November 20 - 26.
Place: McPherson Playhouse.
Prescription: George Bernard Shaw's delightful amalgam of dentistry, love and laughter . . .
BASTION THEATRE STUDIO
"YOU NEVER CAN TELL"
Directed by Stuart Baker
Box Office 386-6121
Enjoy a Night on the Town . . . Steak dinner at the Coach & Four and Show—combination price $4.75 per person. Phone 388-5832.

"BEST ACTOR" TERENCE STAMP "BEST ACTRESS" SAMANTHA EGGAR
A FASCINATING, COMPASSIONATE SUSPENSE STORY!" —JUDITH CRIST, HERALD TRIBUNE
the collector
TECHNICOLOR® ADULT ENTERTAINMENT
EXTRA— National Film Board Presents "Chuckwagon" in color "Instant French"
ODEON 383-0513
Doors 12:30
Feature 1:20, 3:50, 6:25, 9:00
Last Show 8:30 p.m.

STARTS AGAIN TOMORROW
Everybody's Talking About
THE MUST-SEE PICTURE OF THE YEAR!
NO FILM SHOW TODAY!
Ship of Fools
COLUMBIA PICTURES PRESENTS A STANLEY KRAMER PRODUCTION
VIVIEN LEIGH · SIMONE SIGNORET · JOSE FERRER · LEE MARVIN
Doors: 1 p.m.
REGULAR PRICES
ROYAL A FAMOUS PLAYERS Theatre
FEATURE STARTS AT 1:10 - 3:40 6:10 - 8:50
Adult Entertainment

STARTS MONDAY
THE HORROR OF IT ALL
Starring PAT BOONE ERICA ROGERS
andree melly valentine dyall dennis price
At 1:20, 4:10, 6:50, 9:35.
PLUS 2nd SPINE-TINGLER!
AFTER 300 YEARS IN THE GRAVE THEY RETURNED TO REAP... BLOOD HAVOC!
WITCHCRAFT
Starring LON CHANEY
At 2:40, 5:20, 8:10
CAPITOL A FAMOUS PLAYERS THEATRE

Uvic Players Club presents
"A VIEW FROM THE BRIDGE"
By Arthur Miller
Phoenix Theatre, Gordon Head Campus
NOV. 16 - 20, 23 - 27
8:15 p.m.
Tickets $1.25. Students 2 for 1 except Fri. and Sat.
477-4821 477-1834

ARENA
SATURDAY
Skating
10:30 a.m.—FAMILY
2:30 p.m.—PUBLIC

70° average winter high temperature!
Santa Barbara
CALIFORNIA'S WORLD FAMOUS ALL-YEAR RESORT CITY
RELAXATIONLAND
Let me help you plan your visit. Write for FREE colorful vacation packet.
Miss Barbara Bess, Visitors Bureau, 11 E. de la Guerra, Santa Barbara, Calif.

NEWSPAPER ADVERTISING STIMULATES BUYING

DO-SI-DO EVENTS

SQUARE-DANCERS GO HAWAIIAN

By CANDIDE TEMPLE

Grass skirts replaced flounces and crinolines Saturday night, and leis hung around necks more used to string ties.

"Aloha, pardner!" was the greeting as the Squarecrows, one of the 22 active square dance groups here, held a Hawaiian night in St. Alban's Church Hall, complete with muu-muus and ukelele music.

Although promenades and do-si-do's didn't give way to the hula, caller Doug George brought a tropical touch to the dance with his mention of "cool breezes that blow on the beach at Waikiki."

BARE FEET

Dance garb for the evening included everything from beachcombers to bathing suits, with sandals instead of dancing slippers and several sets of bare feet.

A good sport award should have gone to dancer Robert McLaughlin, whose wife left the night before for a vacation in Hawaii.

"Some people just won't take a substitute," said Mr. McLaughlin, wearing sports shirt and lei.

For caller Doug George and his wife Joan, it was hardly the first unusual square dance in their experience.

"It's a healthy pastime," said Doug, watching the dancers whirl past below the stage where he sets up his records and calls.

"I move around more up here than I would down there," he added after a particularly lively dance.

ONE LESSON AHEAD

Doug, a caller now for about 10 years, learned square dancing first at Port Alberni, teaching the local group the ins and outs of it while he kept one lesson ahead of them.

Now, helped by wife Joan who circulates among the dancers and acts as hostess, he calls for the Squarecrows and the Broken Spokes, holds a round dance class alternate weeks, and teaches two beginners classes for adults and youngsters each week.

With the youngsters, says Joan, there's always the same problem—more girls than boys.

"Right now," says Doug, with a smile, "there are not enough nights in the week."

Enjoyment for both the Georges is taken from teaching people who "don't know their right foot from their left at first."

"And when it gets to be work," says Doug, "I'll quit."

★ ★ ★

Square dancing this week:

Monday—Ring-A-Rounders, St. Martin's Hall, 550 Obed Ave., 8 p.m., with caller Hud Graham.
Rounders, All Saints Hall, Stewart Ave., 8:30 p.m., with Art Bolster.
Tuesday — Squaresaders, Royal Oak Hall, 4516 W. Saanich Road, 8 p.m., with Howie Eames.
Friday—Jeans 'N' Bonnets, St. Martin's Hall, 8:30 p.m., with Curly Crawford.
Mavericks, Lake Hill W.I., 3889 Quadra, 8:30 p.m., with Cam York.
Promenaders, Royal Oak Hall, 8:30 p.m., with Jack Weber.
Singing Squares, St. Matthias Hall, 600 Richmond Road, 8:30 p.m., with Jack Muir.
Saturday—BB Squares, All Saints Hall, 8:30 p.m., with Art and Joan Bolster.
Belles and Beaux, Gordon Head Hall, 4146 Tyndall, 8:30 p.m., with Dave Routley.
Checkerboard Squares, St. Christopher's Hall, Carey and Tillicum, 8:30 p.m., with Cliff Anderson.
Double Ds, Royal Oak Hall, 8:45 p.m., with Curly Crawford.
Gingham Rustlers, St. Paul's Hall, 379 Esquimalt Road, 8:45 p.m., with Fred Willing.
Hix 'n' Chix, Sooke Community Hall, 8:30 p.m., with Howie Eames.
Trailblazers, Jubilee Hall, 525 Fraser St., 8:30 p.m., with Harold Kirk.
Western Whirlers, Colwood Hall, 2219 Sooke Road, 8:30 p.m., with Cam York.

Three Jailed For Theft Of Safe Here

Three men were sentenced to prison Saturday night after bing convicted in Assize Court of breaking into Fairfield Pharmacy, 301 Cook Street, and stealing a safe containing $345 and a quantity of narcotics.

A 12-man jury found them guilty after deliberating more than four hours. The court sat all day Saturday to conclude the four-day trial.

The men were sentenced by Mr. Justice R. A. Wootton.

Sidney Travers was sent to jail for three years; Russell Bowcott for 18 months and Gerald Brune for 12 months.

All had pleaded not guilty.

Offers Battalion

ABIDJAN, Ivory Coast (AP)—Radio Conakry said in a broadcast here Monday that Guinea has put a battalion of troops at the disposal of the Organization of African Unity for use in possible military action in Rhodesia. The offer was made by President Sekou Toure in a message addressed to the organization's secretary-general, Diallo Telli of Guinea.

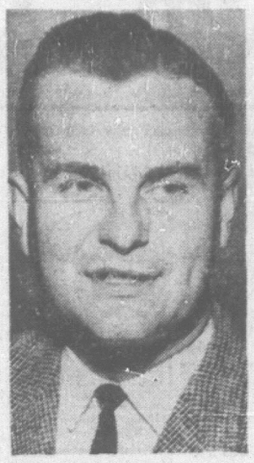

REV. WALTER F. McLEAN
. . . here Dec. 5

Jame Bay PTA Plans Bake, Sewing Sale

James Bay PTA last week planned a sale of home cooking and sewing at Niagara St. Anglican church hall March 17.

At the meeting, held in South Park School, PTA president Mrs. G. M. Hayhurst was presented with a special award certificate for increased membership.

The provincial government film, Power and the Peace, was screened for the group.

Cleric Fears Rhodesian 'Venom' May Spread

The "poison" of racialism in Rhodesia, following the country's unilateral declaration of independence, could spread to other parts of Africa, says Rev. Walter F. McLean of Victoria.

Mr. McLean, son of Rev. J. Lewis McLean, DD, of St. Andrew's Presbyterian Church, made the statement in an address to the Canadian Union of Students meeting in Edmonton, Alta.

He said that, unless the Commonwealth handles the situation carefully "all the preaching about equal rights for all will be flushed down the drain.

"The poison and venom now breeding in Rhodesia can spread to West Africa and other east African nations where there are no racial feelings at the present time."

Mr. McLean returned to his home in Victoria last August after three years' mission work in Nigeria for the Presbyterian Church of Canada.

In an interview he said there was no feeling of white-man superiority in Nigeria.

"Independence has been achieved," he said, "and the government has begun to take its full responsibility in terms of social welfare."

As part of his mission work there, Mr. McLean helped to recruit and organize young missionaries for the Canadian University Service Overseas, and was chapel minister at the University of Nigeria.

He will preach in St. Andrew's Presbyterian Church, Victoria, on Sunday, Dec. 5, before returning to Nigeria.

Before he was ordained to the ministry in 1962, Mr. McLean was president of the student body at the University of Toronto and president of the National Federation of Canadian University Students.

U.K. Novelist Dies

LONDON (AP)—John Brophy, 65, novelist and critic, died Saturday. Four of his books were made into movies—Immortal Sergeant, Waterfront, Turn The Key Softly and The Day They Robbed The Bank of England.

A well appointed Funeral Home . . .
Chaplin's
FUNERAL CHAPEL
1155 Fort Street Phone EV 4-5512

PAINT SALE CONTINUES
INTERIOR LATEX
Reg. $7.90 gal.
SALE
$4.49 GAL.
2 for $7.90
LATEX PAINT
Top Quality
PAINT
White and Pastel Colors
AMES PAINTS LTD.
1821 DOUGLAS STREET 386-2831

See our new Volkswagen.
It peddles for $13.95*

We had it made for children up to five years old.
It's three feet long, fourteen inches wide and constructed of strong yet flexible, smooth-edged molded plastic. It has no engine. Just pedals.
And just like the bigger Volkswagen we make is a reliable car, our new one is a Reliable Toy. It's built right here in Canada. Closely to the scale of our bigger VW. If it ever needs service, the Reliable Toy Company has it under warranty for a year.
Why not come see us soon? Just drop in and pick up your new Volkswagen for $13.95.* You're under no obligation.
*MAXIMUM SUGGESTED RETAIL PRICE
SPEEDWAY MOTORS LTD.
971 Yates St., Victoria, B.C.
Telephone: 385-2415

A.B.N.R. OF IRAN
Associated Brotherhood Of National Rugs Of Iran.
Presents the Largest Victoria
PUBLIC AUCTION OF
PERSIAN RUGS
(The Last Auction Of The Year)
OVER 100 PIECES
In detail lot without reserve prices—approximate inventory $350,000—Sizes from 2' x 3' to 13' x 24'. Strictly the highest grades and qualities of unique pieces of:
All Silk Kashans (unique exhibition collection in 4 pieces—(from 5 x 7 to 10 x 14), Royal Kermans (from 2 x 3 to 13 x 24, Royal Sarouks, Ispahan (unique piece of 1000 knots per square inch)—Tapestry Khaim Rug—priceless—(a special to the collection), Interwoven Silk Quoms (special unique pieces provided for this Promotion Auction only, in 6 pieces). Kashans (unusual collection in small and large sizes), Tabriz, Boukhara, Ardebil, Shiraz, Heriz, runners, etc., etc. Plus a collection of other rare and unique pieces of Persian Rugs.
A.B.N.R. of Iran cordially invites the Victoria Public to view this unusual collection and see the outstanding craftmanship of the weavers of these superb and valuable Persian Rugs.
Under the direct instruction of the Iranian A.B.N.R. these valuable rugs were a selected part of those which were sent to North America for exhibition in order to promote the market of Persian Rugs in this Continent. We have been instructed directly by the Iranian A.B.N.R. after the termination of this exhibition to sell these unusual pieces in Victoria individually by:
PUBLIC AUCTION
At Georgian Lounge—EMPRESS HOTEL
TONIGHT — 7:30 p.m.
Viewing — 9 a.m. today up to the time of auction.
Please Note: Mr. Naderallah, expert and lecturer of Persian Rugs from the Iranian A.B.N.R. will be in attendance at this exhibition promotional sale.
A. OLSON OF CANADA
AUCTIONEERS—APPRAISERS—LIQUIDATORS
Phone GR 8-1212 (Victoria)
These Persian Rugs are of such high grades and qualities that A.B.N.R. did not have the intention to sell them by Auction.

PUBLIC NOTICE
ONE NIGHT ONLY
7 P.M. TUESDAY
HUIIIBER'S OF BASTION SQUARE
. . . . will sell the excess new stock of famous SIMMONS MATTRESSES and BOX SPRINGS — removed from the Simmons' Vancouver factory for quick sale at near WHOLESALE. This discontinued stock of top quality merchandise will be sacrificed ONE NIGHT ONLY — 7 P.M. TUESDAY.
A FULL CARLOAD
COVERING HUIIIBERS COMPLETE
LOWER MAIN FLOOR

3'3" Hollywood BEDS Val. $79.50 With Legs 58.88
Smooth top 3'3" MATTRESSES Val. $39.50 27.88
Quilt Top Val. $69.00 Mattress or Box Spring 4'6" Size 39.88
405-Coil SIMMONS QUILT-TOP MATTRESSES 4'6" Size Val. $89.00 59.88
FREE DELIVERY
Simmons Hotel Type Unit MATTRESS AND BOX SPRING 4'6" Size Val. $119.00 EASY TERMS 74.88
Simmons Smooth Top 4'6" Unit MATTRESS and BOX SPRING Value $89.50 66.88
Simmons Super Deluxe 4'6" Quilt top 405-coil unit. Foam quilting pre-built borders. Val. $125.00. 79.88
312-Coil Quilted 3'3" unit mattress and box spring on legs. Val. $119.00. 69.88
WHOLESALE TIME — 7 P.M. TUES.
NO SALES BEFORE THAT TIME — EASY TERMS
One Block Down View from Eaton's China Dept. Towards the Water
HUIIIBER'S of BASTION SQUARE

386-2121 CLASSIFIED WANT ADS 386-2121

BOX REPLIES
All replies to private box numbers available from 8:00 a.m. to 6:00 p.m., Monday to Friday inclusive.

* * *

OFFICE HOURS
Classified Counter, 8:00 a.m. to 6:00 p.m. Business Office, 9:00 a.m. to 5:30 p.m. Monday to Friday inclusive.

* * *

TELEPHONE HOURS
8:00 a.m. to 5:00 p.m. Monday to Saturday inclusive.

* * *

CLOSED SATURDAY

CLASSIFIED COPY DEADLINES

Regular classified advertisements may be placed at the counter, 8:00 a.m. to 6:00 p.m. on the day prior to publication Monday to Friday inclusive by telephone, 8:00 a.m. to 8:00 p.m. Monday to Saturday inclusive.
All classified semi-display copy must be in the possession of Victoria Press Ltd., 2631 Douglas Street, by 4:00 p.m. on the day prior to publication, with the exception that copy for Monday Times must be in by 4:00 p.m. Friday.

FULL COVERAGE CLASSIFIED RATES
27c per line per day, 76c per line for three days, $1.42 per line for six days. Above rates apply to consecutive insertions. Minimum advertisement, two lines only. Contract rates on application.
Birth Notices, $1.90 per insertion.

Marriages, Engagements, in Memoriam Notices, Cards of Thanks, Death and Funeral Notices, not exceeding 12 lines, $2.80 first insertion and $1.95 subsequent insertions. Each additional line 27c daily.
Births, Deaths, Marriages, Engagements, in Memoriam Notices, Cards of Thanks not accepted by telephone.

SUBSCRIPTION RATES
Wherever carrier service is maintained, $2.00 per month.
Single copy sales price 10 cents daily, 14c Saturday
By mail, Canada and British Commonwealth, one year $18.00, six months $10.00; three months, $5.00; single months, $2.00; Australia, per month, $2.50; U.S.A., foreign, $3.00 per month. (Weekend) Saturday only. Canada, $7.00 per year; Australia, $8.50 per year; U.S.A., foreign, $9.00 per year
Authorized as second class mail Post Office Department, Ottawa. Members Audit Bureau of Circulation.

In the event of an error occurring the liability of Victoria Press Ltd. shall not exceed the charge for the space actually occupied by the item in question.
All claims on error in publication shall be made within 12 hours thereafter and if not made shall not be considered. No claim will be allowed for more than one incorrect insertion nor for errors not affecting the value of the advertisement.

DUNCAN BUREAU
Duncan Chamber of Commerce Bldg., Post Office Box 182. Office and telephone hours, 1 p.m. to 5 p.m. Monday to Friday inclusive. Phone Duncan 746-5611 or 746-5631.

TERMS OF PUBLICATION
The Victoria Press Ltd shall not be liable for non-insertion of any advertisement beyond the amount paid for such advertisement.
All advertising copy will be subject to the approval of the Victoria Press Ltd., who reserve the right in its sole discretion to classify, reject or insert copy furnished.
While every endeavor will be made to forward replies to box numbers to the advertiser as soon as possible, we accept no liability in respect of loss or damage alleged to arise through either failure or delay in forwarding such replies, however caused, whether by negligence or otherwise.

CIRCULATION REPRESENTATIVES
Duncan, P. J. Rogers 746-5611
Port Alberni, Mrs. A. Nilson 723-8312
Nanaimo, R. Lakey SK 3-2766

1 BIRTHS

BIRTWISTLE—Born to Hazel and Bert Birtwistle, 3004 Pickford Rd., at the Royal Jubilee Hospital on November 13, 1965, a son, Gary Alan, 8 lbs. 15 ozs. A brother for Dougie and Karen. Many thanks to Dr. J. R. Le Huquet and maternity staff.

5 DEATHS AND FUNERALS

ARMSTRONG—In Victoria on Nov. 12, 1965, Mrs. Miriam Mary Armstrong, aged 47 years, beloved wife of Kenneth W. Armstrong, of 1829 Richardson Street, a native daughter of Victoria. She also is survived by her son, Ronald Brian and daughter, Judith Miriam, at home; her parents, Mr. and Mrs. Albert W. McIntyre of Victoria; her sister, Mrs. Hugh J. (Jean) MacLean of Vancouver; and her brother, Donald McIntyre, of Duncan. She was a past president of 21 Chapter Beta Sigma Phi Sorority.
Services will be held in St. Luke's Church, Cedar Hill Cross Roads, on Tuesday, Nov. 16 at 2:00 p.m., Venerable Archdeacon C. E. F. Wolff officiating. Interment St. Luke's Churchyard. McCall Bros. Funeral Directors in charge of arrangements.

BAIRD — In Victoria on November 13, 1965, Mrs. Eliza Baird of 3015 "A" Cook St., widow of Charles N. Baird, born in North Tawton, England and a resident here since 1911. She is survived by 3 daughters, Mrs. E. W. W. (Kathleen) Gale of Anaheim, Cal., Mrs. V. (Audrey) Cave of Ventura, Cal., and Mrs. S. P. (Aileen) Oliver of Victoria; 12 grandchildren and 12 great-grandchildren; and one sister in England.
Services will be held in McCall Bros. FLORAL CHAPEL, Johnson and Vancouver Sts., on Tuesday, Nov. 16 at 3:15 p.m. Interment Royal Oak Burial Park. (Flowers gratefully declined.)

BRADY — On November 11, 1965, after a lengthy illness in Nanaimo, Mrs. Maude Minna Brady, born in Berlin, Germany, 1886 and a resident of Bamfield for the past 45 years. She leaves one son John, Victoria, two brothers, Louis Seebaum and V. W. H. Hanson, both of Vancouver, B.C., 2 sisters, Mrs. E. F. Cox, Victoria, V.I., and Mrs. R. Boyer, Vancouver, B.C.; 2 daughters-in-law, Mrs. John L. Brady, Victoria, V.I., and Mrs. Barbara Brady, Alberni, V.I., one grandson, Kevin.
Funeral services will be held in Alberni Monday, November 15th.

COGGON—In Victoria, on Saturday, November 13, 1965, Charles Leonard Coggon of 35 Cook Street. He was born in Sussex, N.B., and was a former resident of Moose Jaw. He leaves his wife, Caroline at home, and a brother, George of St. John, N.B. He served with the 46th Battalion, C.E.F., in the First World War.
The Rev. M. G. Fowler will conduct the funeral service on Tuesday, November 16th at 1:30 p.m. in Chaplin's Funeral Chapel. Interment in Hatley Memorial Gardens.

COXEN—In Victoria on Sunday, Nov. 14, 1965, Mrs. Ann Ellen Coxen, of 1617 Pendergast Street. She was born in Liverpool, England, and was a former resident of Vancouver before coming to Victoria. She leaves her son, William G., of Victoria and a brother, Rev. John Ward of Guelph, Ont.
Rev. Dr. H. W. Kerley will conduct funeral services on Tuesday, Nov. 16, at 10:30 a.m. in Chapin's Funeral Chapel. Cremation. (Flowers gratefully declined.)

ENGLISH—Arthur M. J., of 6058 Gleneagles Drive, West Vancouver, on Nov. 13, 1965, in Victoria. Survived by his wife, Katherine, at present living at 550 Foul Bay Road, Victoria.
Funeral service Tuesday at 3:00 p.m. in HAYWARD'S FUNERAL CHAPEL, followed by cremation. Supervised parking adjoining the chapel.

HAY—At Port Renfrew, B.C., on Nov. 12, 1965, Jack Hay, aged 49 years, beloved husband of Ivy; born in Saskatchewan and a resident of Port Renfrew for the past 10 years. Besides his wife he leaves one son, Ricky, a step-son, Donald, in Burnaby; one sister, Mrs. William Osborn of Saskatoon, Sask.
Private funeral services will be held in the Thomson & Irving Funeral Chapel on Friday, Nov. 19, at 1 p.m., followed by cremation. (Flowers gratefully declined. Donations to the Solarium would be appreciated.)

HEWITT—At Medicine Hat, Alberta, on November 13, 1965, Edythe, aged 91, widow of Joseph John Hewitt, formerly of 2245 Brighton Avenue, Oak Bay. Survived by a daughter, Mrs. Stewart (Mary) Wallace, of Medicine Hat, Alberta; 3 grandsons and 2 granddaughters.
Funeral service in HAYWARD'S FUNERAL CHAPEL on Thursday at 1 p.m., The Very Rev. Hugh A. McLeod officiating. Interment in Royal Oak Burial Park. Supervised parking adjoining the chapel.

LANE—In Victoria on Nov. 11, 1965, Mrs. Nora Lane, aged 65 years, of 1212 Vista Heights. She was born in England and came to Victoria in 1912. Survived by her husband, George E., at the residence; two daughters, Mrs. J. W. (Gertrude) Birtwistle and Mrs. George (Barbara) Heron; also 11 grandchildren, all in Victoria. She was a member of the Centennial United Church Choir.
Services will be held in McCall Bros' FLORAL CHAPEL, Johnson and Vancouver Sts., on Tuesday, Nov. 16 at 1:15 p.m., Rev. Dr. S. J. Parsons officiating. Interment Colwood Burial Park.

MILLER—In Victoria on November 13, 1965, Dr. Thomas Miller, aged 85 years of 367 Irving Road, a pioneer resident of B.C. since 1888, born in Leith, Scotland. He is survived by his daughter, Mrs. F. (Bernice) Hatcher, and his son, Richard C., of Vancouver; three grandchildren; also two sisters, Mrs. A. B. Fraser and Mrs. E. H. McKinnon of Abbotsford; nieces and nephews. He was a Past Master of Vancouver and Quadra Lodge No. 2, AF&AM, Royal Arch and Scottish Rite. He served in the First World War and the Second World War in the RCAMC and was decorated with the MBE in the Second World War.
Services will be held in McCall Bros. FLORAL CHAPEL, Johnson and Vancouver Sts. on Wednesday, Nov. 17 at 1:30 p.m., Very Rev. Dr. J. L. W. McLean officiating. Interment Royal Oak Burial Park. (Masonic Auspices.)

LODGE FUNERAL
An emergent communication of Vancouver and Quadra Lodge No. 2, AF&AM, GRBC, will be held in the Masonic Temple at 12:45 p.m., Wednesday, Nov. 17, for the purpose of attending the funeral of our late brother, Wor. Bro. Thomas Miller at McCall Bros. FLORAL CHAPEL, Johnson and Vancouver Streets at 1:20 p.m. Members of Sister Lodges and sojourning brethren in good standing are requested to attend.
C. C. Goater, Secretary.

PERRY—Suddenly, at Victoria, on Nov. 13, 1965, John Reid, aged 65, beloved husband of Margaret (Scholes) Perry, of 2623 Fifth St. Born at Auchterarder, Scotland, but had been a resident of this city since 1935. The late Mr. Perry was a member of the International Longshoremen's and Warehousemen's Union, Local 504, C.L.C. Besides his wife he is survived by three sons, Norman, Kenneth and Alan, at home.
The remains are entrusted to HAYWARD'S FUNERAL CHAPEL pending funeral arrangements.

RENOUF — At the West Bay Private Hospital, Victoria on November 13, 1965, Mrs. Blanche Renouf, aged 87 years, widow of Walter Renouf, born in Hobart, Tasmania. Residing in Victoria for the past 57 years. She leaves four daughters, Mrs. Gordon (Ruby) Hunter and Mrs. Barney (Clara) Burns, both of Victoria, Mrs. Bert (Ivy) Hill of Powell River and Mrs. Sidney (Grace) Benwell of Vancouver; daughter-in-law, Mrs. Stella Renouf; 12 grandchildren and 34 great-grandchildren.
Services will be held in McCall Bros. FLORAL CHAPEL, Johnson and Vancouver Sts., on Wed., Nov. 17 at 11:00 a.m. Rev. H. M. Bolton officiating. Interment Royal Oak Burial Park. (Flowers gratefully declined.)

RICHARDSON—On Nov. 12, 1965, at St. Mary's Priory, Mrs. Bridget Richardson, aged 84 years of 7239 Peden Lane, Brentwood, widow of Jack G. Richardson, resident here since 1956, formerly of Duncan, V.I. She leaves one daughter, Mrs. Charles (Molly) Essery of Keating; two grandchildren; also nieces and nephews in Ireland.
Mass will be celebrated in Our Lady of the Rosary Church, 798 Goldstream Rd., on Wednesday, Nov. 17 at 10:00 a.m. Rev. Father W. O'Brien celebrant. Interment Hatley Memorial Gardens. McCall Bros. Funeral Directors in charge of arrangements.

RUTHERFORD—In Victoria on Friday, November 12, 1965, Adam Lancelot Rutherford. He was born in Swift Current, Saskatchewan and had been a resident of Victoria for 35 years. He leaves his wife, Norma; a daughter, Mrs. T. A. (Donna) Hetherington of Victoria; two sons, Lance William of Downsview, Ontario, and Denis Wayne of Victoria; three brothers and three sisters and two granddaughters.
Funeral arrangements will be announced later by Chaplin's Funeral Chapel.

SMART—Suddenly in Victoria on Nov. 12, 1965, Major A. E. Smart, of 1444 McTavish Road. He is survived by his wife, Dorothy; also his brother, H. C. Smart, of Bristol, Eng.
Services will be held in McCall Bros'. FLORAL CHAPEL, Johnson and Vancouver Sts., on Tuesday, Nov. 16 at 11:00 a.m., Rev. Dr. K. King and The Very Rev. Dr. J. L. W. McLean officiating. Followed by cremation. Flowers gratefully declined.

SMITH—At Rest Haven Hospital, Sidney, B.C., on Nov. 15, 1965, Pamela Rose Smith, beloved infant daughter of Mr. and Mrs. Simon Smith, Brentwood, B.C. Besides her parents, survived by a brother and sister, at home, grandparents, Mr. and Mrs. Chris Tom, Cole Bay, B.C., grandfather, Henry Smith, West Saanich, B.C.
Arrangements will be announced later by the Sands Funeral Chapel of Roses, Sidney, B.C.

WATERS—In Victoria on Nov. 14, 1965, Mrs. Daisy Waters, widow of J. R. Waters, aged 75 years, of 190 Homer Road. Born in Liverpool, England, and came to Canada in 1913. She is survived by two sons, Theodore J. R., and Roy Waters; one daughter (Iris) Murrant; also two grandsons and three granddaughters. She was a charter member of the Ladies Auxiliary of the F.O.E.
Funeral services will be held in McCall Bros'. FLORAL CHAPEL, Johnson and Vancouver Sts., on Thursday, Nov. 18, at 10:15 a.m., Rev. R. N. Mugford officiating, followed by cremation (Flowers gratefully declined.)

WELBOURN—In Victoria on Nov. 14, 1965, John William Welbourn, aged 65 years, of 2333 Beach Drive, Victoria, late of Edmonton, Alta. He is survived by his wife, Muriel; his daughter, Mrs. H. J. (Marion) Riley of Kailua, Hawaii; his sons, Lt-Cmdr. William G. Welbourn, RCN, of Halifax, N.S.; and Donald John of Clareshotm, Alta.; and six grandsons. He was a member of Al Azhar Temple Shrine and a member of Preceptory Lodge No. 46, in Edmonton; also Meridian Lodge No. 129, A.F. & A.M., G.R.A., at Stony Plain, Alta.
Funeral services will be held in McCall Bros', FLORAL CHAPEL, Johnson and Vancouver Sts., on Tuesday, Nov. 16, at 10:00 a.m., Very Rev. Hugh A. McLeod officiating, followed by cremation. (Flowers gratefully declined.)

WESTLAKE — At Shawnigan Lake, B.C., on November 5th, 1965, Mr. Leonard B. Westlake, aged 46 years, born in England; late residence, 1017 Burdett Ave. Mr. Westlake served with the Royal Air Force during the Second World War. He leaves his sister, Miss M. Westlake, in England.
Services will be held in the Sands Mortuary Limited "Memorial Chapel of Chimes" on Tuesday, November 16th, 1965 at 10:30 a.m. Cremation.

WILSON—At Nanaimo, B.C., on Nov. 15, 1965, Mrs. Joyce Wilson, aged 58 years, born in Bristol, England, and a resident of Victoria for the past 18 years, late residence, 1479 Lang Street; formerly of Youbou and Chemainus, B.C. She leaves her daughter, Mrs. George (Rose) Copp and three granddaughters, Chemainus, B.C.; her sister, Miss Irene Wilcox, 1479 Lang Street; her aunt and uncle, Mr. and Mrs. William E. Oliver, Sidney, B.C.; and her sister-in-law, Mrs. Edith Thompson, Nanaimo, B.C. Predeceased by her husband, William Thomas Wilson, on Sept. 1, 1959
Services will be held in the Sands Mortuary Limited "Memorial Chapel of Chimes," on Wednesday, Nov. 17, 1965, at 3:00 p.m.

9 IN MEMORIAM

PEAKMAN—In loving memory of Jean James.
The face I loved is now laid low,
His loving voice is still.
The hand so often clasped in mine,
Lies now in death's cold chill.
I often sit and think of him,
When I am all alone;
For memory is the only thing
That grief can call its own.
—Sadly missed by wife, Doris and children, Jamie and Shannon.

10 FUNERAL DIRECTORS

McCALL BROS.
Funeral Chapels
1400 Vancouver Street
EV 5-4465 EV 5-4466 EV 5-4467
Covered, heated Concourse. Aids for the Hard-of-Hearing. Free Parking across the Street . . . McCall's

TUESDAY
WELBOURN, Mr. John William
10:00 a.m.—Floral Chapel.
SMART Major Albert E.
11:00 a.m.—Floral Chapel.
LANE, Mrs. Nora
1:15 p.m.—Floral Chapel.
ARMSTRONG, Mrs. Miriam Mary
2:00 p.m.—St. Luke's Church, Cedar Hill Cross Road.
BAIRD, Mrs. Eliza
3:15 p.m.—Floral Chapel.

WEDNESDAY
RICHARDSON, Mrs. Bridget
Mass, 10:00 a.m —Our Lady of the Rosary Church, 798 Goldstream Road.
RENOUF, Mrs. Blanche Mary
11:00 a.m.—Floral Chapel.
MILLER, Dr. Thomas
1:30 p.m.—Floral Chapel.
WARING, Mr. Robert Edward
3:15 p.m.—Floral Chapel.

THURSDAY
WATERS, Mrs. Daisy
10:15 a.m.—Floral Chapel.

10 FUNERAL DIRECTORS

THREE FUNERAL CHAPELS DEDICATED TO THOUGHTFUL SERVICE
SANDS MORTUARY LTD.
Memorial Chapel of Chimes
Victoria, B.C. EV 3-7511
CHAPEL OF ROSES
Sidney, B.C. 656-2932
CHAPEL OF HEATHER
Colwood, B.C. GR 8-3821
Established 53 years

THOMSON & IRVING
Funeral Chapel
Est. 1911 Formerly of Winnipeg
A Dignified and Understanding Service at Moderate Cost
PRE-NEED AT NEED
SHIPMENTS
1625 Quadra Street Phone EV 4-2612

HAYWARD'S CHAPEL
Directors of funeral service.
Superior service since 1867.
734 Broughton St., EV 6-3505.
Member
"The Order of the Golden Rule"
A. W. Francis W. H. Hayward

CHAPLIN'S FUNERAL CHAPEL
Kindness—Courtesy—Service
1155 Fort EV 4-5512

11 MONUMENTAL

MORTIMER'S
MONUMENTAL WORKS ESTABLISHED 1877
"The Finest in Craftsmanship"
633 David Street EV 3-6421

VICTORIA MONUMENT LIMITED
"Memorial of Distinction"
EV 2-5834

STEWART MONUMENTAL WORKS LTD. Monuments since 1896.
1408 May Street EV 4-3452

12 FLORISTS

In Victoria It's
BALLANTYNE'S
For Flowers
EV 4-0555; Night 478-2873
"Flowers By Wire"
900 Douglas St.
Opp. Strathcona Hotel

BROWN'S
THE FLORISTS
In the "Heart of Victoria" for 54 years
Flowers Wired Anywhere
618 View Street
388-5545 EV 4-3521 Nights

14 ANNOUNCEMENTS

5-PIN BOWLERS
All aspirants (men or women) to the 50-GAME BURNABY TOURNAMENT have the opportunity of a warm-up and expense paid entry by participating in a 25-GAME ROLL-OFF on SUNDAY, NOV. 28. For details visit the Capital City Bowling Lanes, 966 Yates, and see the Bowl-O-Matic machines.

ISLAND TEMPLE NO. 8, PYTHIAN Sister's bazaar winners: fur stole, Mrs. J. McGowan, Willowdale, Ont., mystery prize, Carl Baadswik, Port Moody; door prize, Mrs. M. Carters, Victoria.

15 COMING EVENTS

BINGO
Old Age Pensioners No. 1
1600 Government Street
Nov. 15 at 7:45
Admission $1
6 Cards $2
16 Games $12 Each
2 Games $15 Each
1 Game $50
1 Game $100
Door Prizes
10 Good Neighbors
Last 5 Games 25c Card
Not Less Than $30 Game
60% in Prizes

BASEBALL AND EVENING
OPTIMIST BINGO
TUES., NOV. 16 7:45 P.M.
CLUB SIROCCO
1037 View Street
20 Games
Admission $1.00
Extra Cards 25c
5 Extra Games — 25c Per Card
Good Neighbor Games
DOOR PRIZES
Lots of Seats
Wild Red Bingo Pays 50% More
Upper and Lower Ballrooms Open
FREE BUSES
We Hope To Pay $1,000
REMEMBER, THE MORE WHO COME— THE MORE WE PAY

COME AND ENJOY NICKEL BINGO AT ST. PAT'S !
* * * * * *
GOOD DOOR PRIZES
* * * * * *
NO ADMISSION CHARGE MORE THAN 60% IN PRIZES
* * * * * *
GAME STARTS 7:45 P.M. WED., NOV. 17
in St. Patrick's Hall, Trent Street (off Fort near Foul Bay, opposite Safeway. Take Uplands-Willows bus).
Plenty of parking available off Lee Avenue

FIRST ANNUAL EXHIBITION AND SALE
100 original oil paintings by well-known Dutch Guild. A rare opportunity to give unique gift or acquire a genuine oil. Sizes from 12x16 to 24x28. Regularly priced from $35 to $275. Clearing from $12 to $110. On display now at Spencer Castle 10 a.m. to 5 p.m. daily at 2906 Cook Street.
Special admission during clearance 75c including tour and tea.

LEGION BINGO
Esquimalt Branch No. 172
Britannia Auditorium
1616 Blanshard St.
Monday, Nov. 15—7:45 p.m.
Admission $1—20 Games
Extra Cards 25 cents
14 Games at $12
2 Friendly Neighbors
2 Games at $15
10th Game $50 with Chance to Double
20th Game $100
5 EXTRA GAMES
Proceeds to Veterans' Benevolence
60% Gross in Prizes

VICTORIA HUMANIST DISCUSsions. Fourth of the series. Optimist Club, 106 Superior, 8 p.m., Tuesday. "Freedom and Democracy." Chairman J. Lloyd Brereton. Admission 50c. (Students 25c).

LET'S PLAY BINGO!
St. George's Ukrainian Greek Orthodox Hall, 1502 Oak Bay Avenue, Monday, November 15 at 7:45 p.m. Admission $1, extra cards 25c.

20 LOST AND FOUND

LOST, LATE MONDAY EVENING, Douglas-Tolmie area, black wallet, contains identification and large sum of money. Reward. 478-6826.

LOST, KEY RING WITH KEYS and pocket knife. Lost in or around Esquimalt Arena on Nov. 11. Please phone 383-6268.

LOST—KIDDIE CAR FROM STE. 3548 Tillicum, Burnside Garden Village. 385-2074.

LOST—TELESCOPIC LENS AND case, 6" long, Newport Ave., end of September. Reward. EV 2-1685.

LOST — MAN'S WATCH, CHEVron automatic, in Hudson's Bay washroom. Reward. EV 4-4507.

LOST YOUR PET? HOMES WANTed found SPCA EV 3-6514

RIFLE LOST AT SOOKE POTholes. Please call 383-2180 after 6.

21 MALE HELP WANTED

ASSISTANT MANAGER TRAINEE
Perhaps you are looking for a job that has a definite goal. A job with a company that will tell you before you start exactly what your position will be several years from now and how you will get there. A company that will invest a great amount of time and money to develop you into a competent executive. If so, talk with us, fast-growing company in a very fascinating business. We want aggressive men with above average intelligence and leadership ability. High school graduates (some college preferred). Excellent salary opportunities, planned program of advancement, the finest employee benefits. Those selected will have an outstanding future.
CRESCENT FINANCE CORP. LTD.
742 Yates St. 386-2407
Canada's Fastest Growing Finance Company

BRANCH MANAGER
This is a terrific opportunity for someone with good business experience, interested in their future advancement. Age open if qualified and energetic and well-groomed.
For personal interview, call:
Mrs. Severson or Mrs. Johnston
DRAKE PERSONNEL
385-3425
(No fee to applicants.)

BRIGHT FUTURE
Well established furniture store requires assistant sales manager and furniture salesman. Experience in retail furniture essential.
For personal interview, call:
Mrs. Severson or Mrs. Johnston
DRAKE PERSONNEL
385-3425
(No fee to applicants.)

ADVANCEMENT OPPORTUNITY
A starting income between $300-$450 per month, depending on qualifications for right man to represent National Corporation. We will also pay FULL commissions and thoroughly train the man selected. No travelling. Full welfare benefits. Hard work will be required and we will only consider men between the ages of 25 and 40 with at least three years residence in Victoria.
Write giving full particulars and telephone number to:
Victoria Press, Box 310

JOURNEYMEN MILLWRIGTHS
Required for our pulp and paper division, at Crofton, B.C. Applicants with pulp and paper experience preferred, but journeymen with sound mechanical background in other industries will be considered. Rate is $3.44 per hour.
Direct replies to: Assistant Industrial Relations Superintendent, British Columbia Forest Products Ltd., Pulp and Paper Division, Crofton, B.C.

MOVERS
Are you a professional? Can you pack and crate? The man we want should be long. This is a permanent position with very little long distance. Future management possibilities. Replies confidential. Victoria Press, Box 301.

VANCOUVER OFFICE OF LARGE national firm requires young man, age 22 to 28, for public contact work. No sales involved. Must be high school graduate, have a reliable auto and be able to type. Reply to Post Office Box 743, Victoria, B.C.

TWO QUALIFIED SALESMEN Required by expanding Canadian organization. Top earnings paid immediately and rapid advancement to district field manager. For interview please phone 383-5544.

CARETAKER FOR PRIVATELY owned island in exchange for fully furnished cottage with food, light, heat, water supplied, including motorboat and access to library and workshop. 384-5900.

QUALIFIED AUTO MECHANIC. Preference given to applicant with extensive tune-up and/or alignment experience. All benefits and bonus plan. Apply in person to Manager, Woolco Auto Centre.

EXPERIENCED APPLIANCE technician for manufacturers branch operation. Must be familiar with laundry equipment. Victoria Press, Box 287.

EXPERIENCED AUTO PAINTER required for large local shop. Medical plan, top wages. Permanent position to suitable applicant. Phone EV 5-8797 before 6 p.m.

FRONT END ATTENDANT FOR service station. Only fully qualified men need apply. Victoria Press, Box 306.

WANTED—FRONT END ATTENDant, shift work, 4:30 p.m. to 9 p.m. Monday to Friday. Victoria Press Box 306.

SERVICE STATION ATTENDANT for evenings and weekends. Must have previous experience. Give references. Victoria Press, Box 292.

WANTED — ACCOUNTANT FOR local transport firm. Reply Victoria Press, Box 269.

FULL TIME CAR HOP WANTED, licence required. Apply Paul's Restaurants, 1900 Douglas after 6 p.m.

EXPERIENCED USED CAR SALESman required for used car sales. Call Jack Weatherbee at 388-5922

EXPERIENCED USED CAR SALESman required for used car sales. Call Jack Weatherbee at 388-5922.

25 MALE OR FEMALE HELP WANTED

WANTED — COUPLE FOR FARM caretakers, free rent in exchange for light chores. For further information write P.O. Box 366, Parksville.

RESIDENT CARETAKING COUPLE to assist managers of large apartment property. Salary plus excellent 2-bedroom suite, heating, etc. Possibility of advancement. Reply Victoria Press, Box 276.

PERSON WITH MUSICAL KNOWLedge to teach beginners on piano or accordion in your home, $4 an hour. Victoria Press, Box 296.

GOOD HOME FOR COMPANION help, elderly couple. EV 3-6709.

26 FEMALE HELP WANTED

REGISTERED NURSES
For acute General Hospital in San Francisco Bay area.
STARTING SALARY: to $445 mo.
BENEFITS
Major medical plan
Hospitalization
20 Sick leave days annually
7 Paid holidays
Pension plan — employer pays
Disability insurance plan
Located in outstanding recreation area. Close to Stanford University, San Francisco, Pacific Ocean, mountain resorts and ski area.
For information write
DIRECTOR OF PERSONNEL,
SEQUOIA HOSPITAL
Redwood City
California, U.S.A.

STENOGRAPHER
for
Municipal Manager's Office
City of Victoria
Salary Range: $246-$299 per month. Applicants with Junior Matriculation or equivalent, must be competent typists with shorthand ability, together with some general office experience. Must have pleasing personalities with the ability to meet the public.
Applications in writing, stating age, experience, qualifications and telephone number, or on forms provided in the Personnel Office, will be received by the Personnel Officer, City Hall, not later than Noon, Wednesday, November 17, 1965.

REAL ESTATE
TUTORING EXCLUSIVELY for those interested in entering Real Estate property selling.
a) Preliminary counselling.
b) Applicant qualifying.
c) Sponsoring arrangement.
d) Correspondence course
Tutoring.
Without obligation, direct your inquiries to 384-8121.
SPROTT-SHAW SCHOOL OF COMMERCE

DISSATISFIED?
If you have legal experience and have good shorthand and typing, we have a position that offers variety plus top salary. Good hours. No Saturdays.
For personal interview, call:
Mrs. Severson or Mrs. Johnston
DRAKE PERSONNEL
385-3425
(No fee to applicants.)

HEAD NURSE FOR OPERATING ROOM AND EMERGENCY DEPARTMENT
70 bed accredited hospital on Vancouver Island, R.N.A.B.C. policies in effect. Direct applications to Director Nursing Services, Campbell River and District General Hospital, Box 1120, Campbell River, B.C.

REQUIRED TO FILL POSITION now vacant — fully - trained stenographer with several years' experience, including use of dictaphone. We are seeking a first-class young lady to fill this position. Apply in own handwriting only, giving age, marital status and experience, to Victoria Press, Box 305.

LADIES
Like to be your own boss, with unlimited earnings potential, part time or full time? Husband and wife can work together. For interview, phone EV 2-2724.

CAPABLE, CLEAN AND RELIAble woman wanted to sleep in and give day care to pre-schooler. Must like children. References, please. Apply Victoria Press, Box 295.

WANTED — HOUSEKEEPER FOR elderly gentleman. Light duties. Box 229, Cobble Hill or phone 743-9734.

EXPERIENCED WAITRESS. APply in person Wed. Nov. 10 between 11 a.m. and noon. Nugent Restaurant, 1241 Government.

REQUIRED IMMEDIATELY, apprentice hairdresser. 16-18 years of age. Lloyds Hair Styles, 209 Menzies.

ATTRACTIVE PERSONABLE WAITress, between ages 22-35, permanent shift 10-2, Mon. to Sat. $1.15 to start. Reply Victoria Press, Box 273.

EXPERIENCED WAITRESSES, Paul's Restaurants Ltd., 1900 Douglas St., fulltime, shift work, interviews 12 to 8 p.m.

BABYSITTER WANTED, LIVE IN, weekends and evenings free. 478-2639.

PART-TIME DINING ROOM BANquet waitress required. Apply Colonial Inn, 270 Government St.

BABYSITTER WANTED TUESDAYS and Fridays at sitters home. View Royal. GR 8-5812.

BABY SITTER FOR A COUPLE of hours after school 2 or 3 days a week. Gordon Head. 477-1284.

EXPERIENCED HAIRDRESSER wanted. Modern shop. Call EV 2-7697 or EV 5-0828 after 6 p.m.

EXPERIENCED WAITRESS WANTed. Apply Coffee House, Mayfair Shopping Centre.

RELIABLE PERSON TO LOOK after 5 children, 2 school age. One day a week at my home. 385-7802.

LIVE IN HOUSEKEEPER, THREE school age children. Colwood. Ph. 478-1048.

MAID, 3 TO 11:30 SHIFT. KIWANIS Villa, 3085 Cook St.

KIND WOMAN TO BABY-SIT ODD days, Lake Hill district. GR 8-6077.

27 TEACHERS WANTED

NANAIMO
Commencing January, 1966, the following teachers are required:
SOCIAL STUDIES AND ENGLISH GRADES 10 AND 11
Apply to H. D. Abbott,
District Superintendent of Schools, 496 Selby St., Nanaimo.

29 SITUATIONS WANTED MALE

DUTCH GARDENER — LANDscaping, gardens rearranged and cleaned up. Lawns prepared and seeded. Tree service. Rockeries, rock walls, cement work. Patios, ponds, pruning. EV 2-0827.

MIDDLE-AGED MAN, PARTIALLY handicapped would like maintenance or light warehouse work. Has electrical and mechanical experience. Victoria Press, Box 303.

PAPERHANGING, PAINTING, Alterations, general repairs, gutters. Guaranteed workmanship. 384-4851 384-9755

CARPENTER REQUIRES HOUSE repairs and new work. Free estimates. 385-0744.

FINER GARDEN MAINTENANCE. Pruning, transplanting, etc. Phone EV 2-0201.

GUTTERS RENEWED, WOOD OR Perma-vinyl; all painting, fencing, odd jobs. GR 8-2742, GR 8-6612.

YOUNG MAN, 23, WITH CHAUFfer's licence wishes employment. Apply Victoria Press, Box 312.

HANDYMAN, ODD JOBS, PAINTing, carpentry, etc. 388-5259.

SKILLED PAINTER, ALL JOBS, repairs, $1.50 hour. EV 6-1958

MARRIED MAN, 48, WOULD LIKE part-time work, painting, carpentering, gutters cleaned and repaired. EV 3-7916.

DUTCH GARDENER, LANDSCAPE work, rock walls to patio gardening, cleanups, tree pruning, backhoe. EV 5-8251 or EV 3-6810.

YOUNG MAN, GRADE 12, OVER 21, seeks casual or part time employment. No selling. 382-2263.

30 SITUATIONS WANTED FEMALE

ALL TYPES OF FLOORS EXPERTly cleaned, waxed and polished by machines. Homes our specialty. Gregg's. Established 1920. EV 4-5023.

YOUNG WIDOW WISHES POSITION as receptionist in doctors or dentists office. Would consider restaurant. 383-1549.

WILL DO TYPING MY HOME. Have driver's licence. Free Saturdays and Sundays. 385-5068.

HOUSEWORK. 75c AN HOUR. PH. EV 2-0136.

DAILY BABYSITTING, MY HOME near Jubilee hospital. 388-5006.

CHILD CARE, DAY OR EVENING, my home, Saanich Rd. 386-9265.

BABY-SITTING, YOUR HOME OR mine. Light housework. 382-6656.

EXPERIENCED DAY WORKER. 9-2. EV 4-6478.

31 SITUATIONS WANTED MALE OR FEMALE

MIDDLE AGE COUPLE WISHES janitorial work evenings and weekends. Victoria Press, Box 311.

32 BANDS, MUSICIANS, ORCHESTRAS

ELECTRIC GUITAR, BASS OR string, electric rhythm and takeoff; piano. 477-6418.

36 BUSINESS SERVICES AND DIRECTORY

Asphalt Paving

O.K. PAVING COMPANY
386-3414
FREE ESTIMATES—EASY TERMS

Bricklayers

FIREPLACES, CHIMNEYS AND repairs, etc. EV 2-1391.

Carpenters

FINISHING, CABINETS, TILING, minor repairs, sundecks, gutters, carports, windows and doors installed, etc. By contract or hour. Bob Mackenzie, 384-6982, 383-8191.

I CAN'T DO IT FOR NOTHING. But let me give you a free estimate. You name it, I do it. Alterations, carpentry, concrete. Call 382-7337.

GENERAL REPAIRS, ALTERAtions. Additions. Fast, courteous service. Free estimates. W. Earl Eby. 385-0040

ALTERATIONS, CABINET WORK, refinishing, counter tops, rumpus rooms and general repairs. Call E. Murphy, 385-6260.

ENGLISH CABINET MAKING Kitchen cabinets, general carpentry. Free estimates. G. Coultas, 479-1665.

GENERAL CARPENTRY, FOUNDAtions jacked-up, repaired; broken windows, plaster fixed. EV 2-4644.

CABINETS, FINISHING, GENeral carpentry. Knud Thomsen, ph. 384-4981.

QUALITY WORK AT REASONABLE rates. Additions, renovations, etc. Estimates, plans. Glover. 658-5520.

CARPENTRY AND ALTERATIONS, renovations. Free estimates. 383-3252.

RUMPUS ROOMS, BARS, PANELling, 383-5077.

CARPENTER, SEMI-RETIRED, reasonable rates. 382-4307.

Carpets and Linoleum

ARMSTRONG'S & DOMINION OIL Cloth's latest in inlaid and Corlons, latest in tiles. Qualified experts on our carpets and linoleum floor. Supplied and installed. Standard Furniture Co. 737 Yates St. EV 2-5111

HOURIGANS CARPETS AND LINOS Ltd.—Carpets, Linoleums, Ceramic-plastic Tiles, supplied and installed. Free estimates. 715 Pandora. Phone EV 6-2401.

Cement

ANYTHING IN CONCRETE SWIMming pools, pre-cast septic tanks, etc. Cement mixer for rent. Rock blasting. W. & N. Trace. 479-3671.

FRED REYNOLDS — CONCRETE placing and finishing. Free estimates. Phone 384-4483.

ALL KINDS OF CEMENT FINISHings. Albert DeGendt, cement contractor. Free estimates. 385-5584.

CEMENT AND DRAIN WORK Birkett GR 9-2885

JEANPIERRE "THE CEMENT Man." Free estimates. GR 9-4387.

CEMENT. SEWERS. DRAINS. EV 4-8306. Frank Politano. EV 3-3495.

39 PERSONALS

TAKE NOTICE THAT I, WILLIAM Russell Attwood, of 3999 Blenkinsop Road, Victoria, B.C., will not be responsible for any debts contracted by my wife, Judy Attwood, or for any debts contracted on her behalf as and from the date hereof. Dated this twelfth day of November A.D., 1965, at the City of Victoria, Province of British Columbia. William Russell Attwood

GENTLEMAN, 50, TALL, GOOD appearance, youthful. Christian principles, unencumbered, would like to meet lady, 35-50, over 5'5", slender, attractive, refined. No objection 1 or 2 small children. Companionship, matrimony if suited. Victoria Press, Box 274.

FROM THIS DAY FORWARD, NOV. 13, 1965, I, Ervin Eckert, of Victoria, B.C., will no longer meet the payments of any accounts incurred by my wife, Ruth Eckert and family, of Victoria, B.C., for any reason whatsoever. —Ervin Eckert, 1107 Joan Crescent, Victoria, B.C.

MIDDLE-AGED GENT, 55, WILLing to share with same, expenses, on renting comfortable self-contained apartment. Please reply Victoria Press, Box 294.

WIDOWER WITH HOME LIKE TO meet a lady around 70 for companionship with some means. Matrimony if suited. Victoria Press, Box 290.

ALCOHOLICS ANONYMOUS
Having trouble with your drinking? Contact Alcoholics Anonymous at EV 3-0415 or P.O. Box 1, Victoria, B.C. Confidential.

40 BUSINESS PERSONALS

CUSTOMER LOST

YES, daily I am losing customers who would have BOUGHT had I had a listing of your property. These needs are what you may have; small homes, large homes; small lots and acreage. Some of these have HARD CASH, others good down payments. Call me; I'll come a-running.

LORNE ATKINS
383-7174, Res. EV 4-6617
F. N. CABELDU LTD.

SWIMMING AND SAUNA PRIVileges in Victoria's most beautiful enclosed pool. Available on restricted basis, Apply Victoria Press, Box 194.

ANONYMOUS MARRIAGE BUREAU
Post Office Box 337, Victoria.

MAGICIAN TAKING BOOKINGS now for Christmas parties. 656-2650.

41 TRADE SCHOOLS

ENROLL NOW
FALL CLASSES
IBM
Keypunch
Tab-accounting
Computer programming
For information write:
McKAY TECHNICAL INSTITUTE, Victoria Press, Box 248

HEAVY EQUIPMENT
Earn big pay as operators or mechanics. We train on live equipment —shovels, dozers, scrapers, graders. For full information write Greer Tech. Victoria Press, Box 243.

42 EDUCATION

TUTORING
Enrol your student now and remedy the report card problem. All subjects, all grades. Individual help by dedicated teachers, restores interest and confidence. It works! Universal Tutoring College.
PHONE 386-3478.

HIGH SCHOOL AT HOME IN YOUR spare time. Free lesson, booklet. Low terms. American School, (VP-2) 4867 College Highroad, Vancouver 8, B.C.

ENCYCLOPAEDIA BRITANNICA, world reference standard. EV 4-5094.

TUTOR, FRENCH, MATH.. NEW and old method. EV 2-7866.

60 FUEL

Coal

PRES-TO-LOGS, PICK UP AT Viewfield Rd. coal yard, 11 for $1.

Coal and heating oils.

ROSE FUEL CO. LTD.
383-1185 1700 Douglas

PRES-TO-LOGS
1 unit, 240 logs $19, to driveway.
8 Sacks Kindling, $3.90
Williams Coal EV 2-9395

COAL THAT LASTS. CLEAN TOP grades. Richard Hall & Sons since 1892. 746 Fort. EV 4-1431.

Oil

STOVE AND FURNACE OIL, metered delivery. Ideal Fuel Co. Ltd. EV 2-4622. EV 2-2832

Wood and Sawdust

DRY CORDWOOD FIR
Douglas 100% fir, best quality. Big loads, all hand-split.
2½ cords, $18; 5 cords, $34
2½ cords dry peeler logs, $21
DRYLAND FIR SAWDUST
For Kitchen and Furnace
Dryland millwood, 2½ cords, $16.
3 units dry shavings, $8.95.
Bone dry kitchen wood, 2½ cords $18.
Dry cedar blocks, 12", 2½ cords $10.
Fertilizer sawdust, 3 units $8.95.
DHILLON FUEL CO.
EV 3-3811 and EV 2-0459

KILN-DRY
FIR PLANER ENDS
Best quality hand loaded 2x4, 2x6, 2x8, etc. Very clean. Guaranteed no sawdust or bits of bark. 12".
DRY SHAVINGS
Immediate Delivery.
SOOKE FUEL CO.
EV 2-2211 EV 3-8923

TOTEM - LOGS
240 LOGS $15.50
Delivered to basement storage.
HARKNETT FUEL
2333 Gov't. St. 384-9381

Fertilizer-Sawdust
Double screened for barns and gardens. By bulk or blown.
Prest-to-logs. Pick up or delivered.
Dry shavings — Special
Two weeks only
3 units $4.95
Ideal Fuel Co. Ltd.
EV 2-4622 EV 2-2832

WOOD — WOOD
DRYLAND FIR WOOD
(Never been in water)
Clean Slabs and Blocks
2½ Cords $14.95
BEST FUEL CO.
EV 4-5524

PLANER ENDS. HANDPICKED. 2x4, 2x10. Basi Bros. EV 4-6780.

61 BUILDING SUPPLIES

KITCHEN
DESIGN CENTRE
* Cupboards
* Arborite Tops
* Design Layouts
* Complete Installation
* For Kitchens and Bathrooms
* BUDGET TERMS

R. A. GREEN
LUMBER Co. Ltd.
2860 Quesnel Street
385-9774 - 5
Easy to Park

Jogindar Lumber Co. Ltd.
1680 Goldstream Ave.
478-2621 478-1024

1x6 shiplap hemlock M/R R/L	$56.00 M
1x6 shiplap fir M/R R/L	$65.00 M
1x8 shiplap fir M/R R/L	$80.00 M

We have a good stock of Rough cedar Dimension.
2x4, 2x6, 2x8, 2x10, 2x12.
Also cut cedar and fir timber.

ROUGH CEDAR POST

	4 ft.	5 ft.	6 ft.	7 ft.	8 ft.
6x6	$1.20	$1.50	$1.80	$2.10	$2.40
8x8	.83	$1.05	$1.25	$1.45	$1.67
4x4	.53	.66	.80	.98	$1.07

Longer lengths available.

MOORE
WHITTINGTON
LUMBER
LTD.

PLYWOOD
ECONOMY GRADE

Mark VII Specialty plywood, ⅜"-4x8 ..... $6.60 Sheet
This is an ideal grade of plywood to enclose that breezeway or carport and is stained red with a wood preservative stain.

Close in that attic room now with P.V. utility hardboard. It is easy to apply and paints up beautifully with B.H. Latex paint.

⅛-4x8, P.V. Utility	$2.30 Sheet
3/16-4x8, P.V. Utility	$3.00 Sheet
¼-4x8, P.V. Utility	$3.30 Sheet

ECONOMY-PRICED
SPECIALTY PLYWOODS

¼-4x8, pre-finished Panawall Honeytone, Vee groove. Limited quantity ..... $5.20 Sheet
⅛-4x8, Shantung plywood $7.25 sheet
¼-4x8, Pioneerply, Vee grove pine ..... $4.95 Sheet
4x8, Tahitian prefinished. Vee groove in walnut, coral, teak and beech. For an economy priced prefinished panel this one cannot be beat ..... $5.95 Sheet
Give your rumpus room, hall or den a tropical atmosphere with ¼-4x8 Grassweave plywood No. 707 ..... $11.30 Sheet

CEILING TILE

Regular Donnacona ceiling tile, ½"-16x16 or 16x32. Prime coated white, 64 sq. ft. per package at $8.88 per pkg.

WEATHERSTRIP

Winter is closer than you think so don't delay that weatherstrip job. Genuine name brands, Foampay Rubber, Storm Guard or Angle Seal. Per door set. 99c.

INSULATION

Westroc Wool cannot be beat for wall or ceiling insulation. Finest D.T.U. rating and is manufactured with a vapor-barrier paper, completely fireproof.
Ask about this excellent insulation today. In batts, 2" thick, 15"x48", packed in a carton of 100 square feet ..... $5.60 each
or in rolls 2" thick 15"x40'0" packed 50 sq. ft. per roll ..... $2.80 each
Save now at this Low, Low Price. Have your house insulated before winter sets in.

"SPECIAL"

STANLEY POWER TOOLS
Prices slashed on all power tools.

¼" Electric Drills,
priced from ..... $12.37 up
Sabre Saws, priced from ..... $27.97 up
Sabre Saw Kits,
priced from ..... $34.65 up
Routers, from ..... $66.15 up
Circular Saws, from ..... $82.70 up
4" Belt Sanders, from ..... $112.50 up

• • • • • •

Weekdays and Saturday
Open from 8 a.m. to 5 p.m.
See M-W Sign—Off Bay Street
Just West of Government
2614 Bridge St.
Phone 386-1331

BUTLER BROTHERS
SUPPLIES LIMITED

For better buys in brick see the stocks at our Bay Street Warehouse 469 Bay Street.
THIS WEEK'S SPECIAL—
SELLOUT STOCK
Red Bazan Bay Brick, only $40 M
Never again at this Low, Low price. This special also available at our Keating Store.
Ready-mixed Mortar ..... $2.00 barrel
Masonry Cement (Just add sand and water) ..... $1.57 sack
Target Mix (Just add water) ..... $1.34 sack
Used FIREBRICKS, looks better, costs less. Only ..... $50 M
Headquarters for weekend pickups of sand, cement, concrete block, lath and insulation.
Remember our Bay Street warehouse is open weekdays 7 a.m. to 4:30 p.m., Saturday 8 a.m. to 12 noon.

Phone 386-6388

The difference in ready-mixed concrete is quality. Get easier working, better finishing top quality concrete delivered on time by courteous efficient drivers. Phone Butler Brothers at 652-1121.

FROM OUR KEATING STORE . . .
Phone 652-1121
Open 6 days a week 7:30 a.m. to 5:30 p.m.

HERE'S SOMETHING NEW

Black & Decker variable speed drills. Go slow or go fast by just pressing the trigger more or less.
¼" B205 0 to 2000 rpm $29.95
⅜" B225 0 to 1000 rpm $34.39

FATHER WILL LOVE IT!
Do you know what the temperature is? See our wide selection of Taylor quality thermometers from $1.19 to $3.95.
Core slabs make dandy fences, Each 20c
Split Cedar Posts, each 55c
1⅛x10 rough Supreme and Quality Forest Siding in stock now.
⅜" Sanded good quality plywood. Sheet, only $6.95

BUTLER BROTHERS
SUPPLIES LIMITED
Member of the Victoria Home Builders' Association

CUBBON LUMBER
515 Alpha Street 386-3288

These Specials at Alpha St. Only !

BIG SAVINGS IN SHORTS

	6 ft.	8 ft.
1x1 Rough (12 pcs.)	.84	$1.28
1x2 Dressed (12 pcs.)	.94	1.36
1x3 Dressed (6 pcs.)	.61	.99
1x4 Dressed (6 pcs.)	.79	1.20
1x6 Dressed (4 pcs.)	.79	1.20
1x8 Dressed (4 pcs.)	1.04	1.57
2x2 Dressed (6 pcs.)	.94	1.36
2x3 Dressed each	.20	.44
2x4 Dressed each	.26	.56
2x6 Dressed each	.40	.88
2x8 Dressed each	.53	1.20
2x10 Dressed each	.70	1.60
2x12 Dressed each	.84	1.92

PACKAGED LUMBER

2x4 Econ. (50 pcs.) 4' fir	$ 5.25
2x4 Econ. (50 pcs.) 6' fir	7.75
2x4 Econ. (50 pcs.) 8'	10.75
2x4 Econ. (180 pcs.) 8'	35.00
2x3 Millrun (25 pcs.) 8'	8.25

LOOSE FILL INSULATION
Large bag ..... .99

WALLBOARDS

3/16x4x8 V'd mahogany	$2.99
3/16x4x8 V-prefin. mahogany	3.99
⅜x4x8 Gyproc	2.49
¼x3x8 Mahogany	1.49
¼x32x96 Mahogany	1.99

LUMBER SPECIALS
1000 ft. lots

⅝x10 Bevel Siding	$33.00
2x4 Economy	24.50
2x8 Economy	29.00

CHARGE ACCOUNTS
REVOLVING CREDIT
BUDGETS
FINANCE PLANS
Open Six Days a Week to 5:30
CUBBON LUMBER

You Get
TIGER FAST DELIVERY
at
LANGFORD BUILDING SUPPLY
open seven days a week
9-5:30 GR 8-1724

USED DUROID SHINGLES, 7c EA. Approx. 2,000. EV 4-0242.

STEWART & HUDSON
BUILDING SUPPLY CENTRE
Prices good to Nov. 20

MAHOGANY PLYWOOD SALE
Big savings on extra thick mahogany plywood—random Vee-grooves. When finished with varnish presents a richly exotic wall finish. A full ¼-inch, the only thickness recommended over 2x4 without backing.

	Reg.	Sale
4x7 sheet ¼"	$5.45	$3.45
4x8 sheet ¼"	$5.95	$3.95

MAHOGANY DOOR SETS
Sets of 1⅜x6 heavy door jamb. Per set only $4.95

PLASTIC LAMINATE
Counter and Sink Topping
Golden Glitter Colors
4x9 Sheets $13.89

FLOOR TILES

9x9	Cork Tile	7¾c
9x9	Lino Tile	8½c
9x9x1/16	Vinyl Tile	10½c
9x9x080	Vinyl Tile	11½c

PAINT SALE
Why Pay More
Brand Names

Interior Latex, Gal.	$2.95
Interior Enamel, Gal.	$2.95
Exterior Paint, Gal.	$2.95
SHINGLE STAIN Red, Brown, Green, Gal.	$1.99

INSULATION

Large Bag	.99c
Door Sweeps	.55c
3-pc. Weatherstrip	.98c

CEDAR SIDING
Bargains in Shorts
3'—4'—5' In Forest Siding
1½x10—Good Grade.
Per 100 ft. ..... $ 4.00
Per 1000 ft. $35.00
New Stock Forest Siding in Regular Lengths
Per 100 ft. ..... $ 5.00
Per 1000 ft. $45.00
per 1000-ft. lots

1x8 Econo Board Hem	$35.00
1x8 Econo Cedar S/L	$35.00
1x8 Econo Fir S/L	$45.00
1x12 Econo Fir Bds.	$39.00
2x4 Econo Cedar	$29.00
2x4 Econo Fir	$39.00

LOG CABIN RAILS
1—48 pcs. each ..... .27c
100 or more each ..... .23c
Full Sling each 22c

STEWART & HUDSON LTD.
405 GORGE Rd. 386-3211
Open all Day Sats.
Budgets - Charges - Credits

S. J. PEDEN LTD.
Building Supplies

SPECIAL ! SPECIAL !
PRE-INVENTORY
CLEARANCE SALE
GOLD NUGGET Loose Fill Insulation. Bag ..... ONLY 93c
SLIGHTLY DAMAGED ODD LOTS of Plain and Acoustic Ceiling Tiles ..... FROM, sq. ft. 8c
4x8x⅜ RIBBON Mah. Ply. $14.50
4x8x⅜ ASH Plywood $14.95
14 sh. 4x6x⅛ G1S Ply. $4.50
4x8x3/16 V'd ASH Plywood $5.95
5 sh. 4x8x¼ Light Cherry DANLITE $4.95
4 sh. 4x8x¼ V'D RIBBON Mahogany Plywood $4.00
3 sh. 4x8x¼ V'D Mismatched ASH $5.95
3 sh. 4x8x⅝ Grooved CEDAR Exterior Plywood $6.95
3 sh. 4x8x⅜ Grooved Pacific Sandstone Exterior Plywood $4.75
1 sh. 4x8x⅜ POPLAR Plywood $10.00
DAMAGED and ODD DOORS, FROM, each $3.00
Metal DOUBLE ROOF VENTS $4.75
FOUNDATION VENTS with damper $2.25
24"x96" CORRUGATED FIBERGLAS PANELS, five colors $4.95
3x4 TREATED GUTTER, lin. ft. 25c
2 METAL MEDICINE CABINETS, slightly damaged, 16"x26" each $11.75
1 only, No. 2 BRITON DOOR CLOSER $14.25
1x2 FIR BEVEL CASING SHORTS, lin. ft. 3½c
1x2 FIR BASEBOARD SHORTS, lin. ft. 3½c
1x3 FIR BASEBOARD SHORTS, lin. ft. 5½c
1 USED WORK BENCH $5.00

MAHOGANY DOOR SPECIAL
Excellent Stain and Paint Grade.
All sizes available.
2'0"x6'6"x1⅜" and under, ea. 5.18
2'4"x6'6"x1⅜" each 5.51
2'6"x6'6"x1⅜" each 5.79
2'8"x6'6"x1⅜", each 6.93

Open All Day Saturday
S. J. PEDEN LTD.
2855 Quesnel St.
Between Market and Topaz
One Block East of Douglas
Phone 386-3464

"SHAWNIGAN"
for
"SERVICE"
Framing Lumber and Shorts
Plywoods — Panelling — Wallboards
Builders' Hardware — Paints
Cabinets — Doors — Windows
Ceilings — Floor — Wall Tiles
Aspenite — Arborite — Formica
EVERYTHING FOR THE HOME HANDYMAN
WE ARE OPEN
6 FULL DAYS PER WEEK
Convenience - Quality Satisfaction
"SHAWNIGAN"
Building Supplies Ltd.
2000 GOVERNMENT 382-7261

LUMBER SPECIALS
QUALITY MATERIALS
LOWEST PRICES
A yard full of all types, sizes, grades of fir, hemlock or cedar rough or dressed framing lumber. Before you buy, check our prices—guaranteed to save $.

1x8, 1x10 Fir Shiplap	$55
2x4 R/L Fir	$35
2x4 R/L Hemlock	$33
2x4 8' Precut Studs	$35
2x3 Dressed, per lineal ft.	.03
4x4 Rgh. Cedar Posts per lineal ft.	.12

! BIG SAVINGS !
Large stock of dressed 2x6, 2x8, 2x10, 2x12, Random or specified lengths. Price per 1,000 B.M., $38
HOME LUMBER SALES
EV 2-2211 409 David St.

GOLDBLATT
TOOL HEADQUARTERS
Tools for the Tradesmen — Plaster Concrete—Tile Setters. Albitol, a product without equal for bonding new concrete to old surfaces. Plastertast in eleven eye catching colors can be applied by Trowel, Brush or Roller Coater. Sand, Gravel, Cement in any quantities. Open Saturdays till 1:00 p.m.
ISLAND BUILDING SUPPLY COMPANY LTD.
375 Gorge Road East 382-5178
Opp. B.C. Hydro Bus Depot

QUALITY
READY-MIX CONCRETE
BUTLER BROTHERS
Deliveries Monday Through Friday
7046 Keating X Rd 409 Bay St.
Phone 652-1121

SAND AND GRAVEL, ROAD gravel and clay fill. Clean used brick. OK Trucking Co., 760 Topaz 386-3414.

300 BOARD FT. OF NEW 4" NO. 1 edge-grain fir flooring. $65. 388-5689 evenings.

61 BUILDING SUPPLIES

FENCING FOR LESS
50 ft. picket fencing, complete $18.50
50 ft. basket weave fencing $28.50
12'x20' Carport, complete $99.00
12'x20' GARAGE, $155 plus roofing.
Boat lumber—Oak, Yellow Cedar, Sitka Spruce and Mahogany.
SAANICH LUMBER YARDS
3041 Douglas Street EV 5-2456
Near the Mayfair Shopping Centre
Open Six Days a Week

FOR INFORMATION ON QUALITY WOOD WINDOWS, 384-4128 8 a.m.-5 p.m. No cost, no obligation.

62 FURNITURE

5TH ANNIVERSARY SALE of USED and NEW FURNITURE!
2-pc. Chesterfield suite $59.50
Table Lamps, matching pair $17.50
21" TV Console, Guaranteed $69.50
36" Round fringed Rug, Blue with Floral centre $21.50
FREE DELIVERY
EASY TERMS
FREE PARKING
STANDARD FURNITURE
BARGAIN BASEMENT
Scollard Bldg., View St.
EV 2-3111

USED FURNITURE SPECIALS
5-Drawer Chiffonier with mirror $25.00
Walnut Cedar Chest with drawer $39.50
2-Piece Sectional Chesterfield, good condition $49.50
Oak Dining Chairs, leather seats $5.00
Mahogany Buffet, small size $29.00
5-Piece Chrome Suite $29.95
Walnut Bed, spring and mattress $35.00
Walnut Buffet, Table and 4 Chairs $85.00
Cogswell tilt-back chair $15.00
Easy Terms
"HOME" FURNITURE
825 Fort EV 2-5138

MAYNARDS
AUCTIONEERS
Furnishings purchased outright or sold on consignment. Appraisal without obligation.
HIGHEST PRICES REALIZED AT MAYNARDS! 388-5191

CHESTERFIELD SALE
75 Different Suites must go!
Priced from $179 to $699
Shop now while selection is at its best.
CONTINENTAL HOME SUPPLY LTD.
851 Johnson 386-2458

CHINA CABINETS FROM $19.95 to $79.95; excellent studio lounge, $49.50; walnut dinette suite with buffet, $69.95; daveno, $37.50; buffet with curved glass sides, $65; complete bedroom suite, $89; modern sectional chesterfield $59.95; small crib, $8.95; double bed with mattress, $15; new 6x9 rug, $37.50; apartment fridge, $59.95; lovely 30" automatic electric range, $88.95. T & T Variety, 2605 Douglas, ph. EV 3-5393.

KILSHAWS
AUCTIONEERS
Buy — Sell
Cash
Guaranteed Appraisals
1115 Fort EV 4-6441

LUNDS
AUCTIONS
Tuesday and Saturday
ALL HOUSEHOLD FURNISHINGS TOOLS, CARS, BOATS, ETC. PHONE FOR FREE APPRAISAL
926 FORT ST. EV 6-3308

COME TO THE BRITISH UPholstery Shop and have your old chesterfields upholstered like new. Large range of fabrics for slip covers and drapes. Occasional chairs, 2 hide-a-beds, chocolate and raisin, $165 each. Also antique chairs for sale. Blond 6-piece dining room set, $125. Maple colored 6-piece dining set, $78. Corner of Johnson and Broad. Phone EV 5-2222.

CLEANING
2-piece chesterfield cleaned, deodorized, in your own home from $17. All work guaranteed. We also clean carpets. Call Ambassador Home Service. EV 2-5532.

VILAS MAPLE COFFEE TABLE, $25; small mahogany drop side coffee table, $35; round Duncan Phyfe side table, $29.50; offers. 477-6610.

ALL IN EXCELLENT CONDITION, 4-piece bedroom suite, vanity dresser, slat springs and new spring-filled mattress, $90; steamer trunk, $15. 386-3765 mornings.

3-PIECE BEDROOM SUITE, OILED Danish walnut. Double bed with box spring and mattress. 383-2696 Sat. after 3. Other days after 8 p.m.

CHESTERFIELD CLEARANCE, 3 and 4 seaters. This year's purchases. Clearing at below $200. Ph. 388-5931.

NEW 3-PIECE BEDROOM SUITE with box spring and mattress, $199. 388-5931.

OCCASIONAL CHAIR, ITALIAN style. Brand new. Costs $105. Sell for $55. 479-5000.

FINEST RE-UPHOLSTERING
Call EV 3-5111 for free estimates
Standard Furniture. 737 Yates.

CHROME CHAIRS RECOVERED, $10 and up per set of 4 including material. EV 6-6997.

MAHOGANY DUNCAN PHYFE coffee table, glass top. $40. Phone EV 2-7868.

SMALL MAHOGANY CABINET, suitable for suite. 382-5304.

GOOD DOUBLE BED, SPRING and mattress, $50. 382-6857.

5-PIECE CHROME DINETTE suite, $35. 382-3208.

WALNUT DOUBLE BED AND BOX springs, $60. EV 3-5781.

'64 SUZUKI 50, SPORTS MODEL, $210 or best offer. 382-8456.

63 MUSICAL INSTRUMENTS

SEE THE NEW LOWREY ORGAN model Holiday de luxe now on display at Fletchers. Trade in your piano for maximum allowance. Fletcher Bros., 2020 Douglas St. 383-6248.

NEW YAMAHA ORGAN, 61 NOTES, 2 sets of reeds, $225. 56-Note transistor organ, 13-note pedal board; many beautiful sound effects, $495. Willis Music Studio, 1320 Broad St., EV 5-5242.

CHURCH TYPE REED ORGAN and bench, with electric blower in beautiful modern case $225. Terms $15 per month. Fletcher Bros., 2020 Douglas St., 383-6248.

IT COSTS NO MORE TO OWN THE best. We welcome comparison . . . prove it for yourself by playing the Hammond Organ in EATON'S Music Centre. Phone 382-7141.

USED PIANOS FROM 195.00 TO 495.00, including Heintzman. Buy on convenient budget terms. EATON'S Music Centre. Phone 382-7141.

GOYA SPANISH ELECTRIC GUITar with 4 pickups and amplifier, cost $275. Sell or swap for flat top, non-electric. GR 9-5913.

MENDELSSOHN PIANO, NATURAL oak finish. Needs tuning. $135. EV 3-6823.

DRUM SET FOR SALE. $175 OR nearest offer. Phone EV 3-6804 after 6 p.m.

3-PICKUP ELECTRIC GUITAR and amplifier. Best offer over $100. GR 7-3154.

WANTED — GOOD USED PIANO, GR 9-3915

120-BASS ACCORDION — $120. EV 6-1550.

PIANO — GOOD TONE 385-8818

120 BASS ITALIAN ACCORDION. GR 9-5338.

TUNING, REPAIRS, REBUILDING. Scott Piano Service. 384-4623.

OLDS FLUTE — $125. EV 5-6430

PIANOS EXPERTLY TUNED AND repaired. FREEMAN—479-6440.

NORDHEIMER PIANO, 383-7474

HALL & FAIRFIELD
MUSIC CENTRE
Everything in Music
MUSICAL INSTRUMENTS
MUSIC LESSONS
Open Wednesday afternoons and Friday evenings.
728 Fort EV 5-8342

RENT A PIANO
FOR XMAS
New and Used
Grands and Spinets
Rent to Purchase
FLETCHER BROS.
2020 Douglas 388-6248

SHERLOCK-MANNING SPINET PIANO and bench. Beautiful walnut finish, delivered and tuned after delivery, $629. Trades accepted. Budget terms, many other used pianos to choose from.
WOODWARD'S
2nd Floor Mayfair 386-3322

PIANO-ACCORDIONS
From $69.00 to $329.00. Trade in furniture or musical instruments—10 lessons at no additional cost. Budget terms.
WOODWARD'S
2nd Floor Mayfair 386-3322

ENNIS PIANO $185; BELL PIANO $250; both nice finish, good tone. New pianos from $585. Willis Music Studio, 1320 Broad St. 385-5242.

FLETCHERS PAY HIGHEST prices for used pianos. Phone EV 3-6248 for appraisal. No obligation.

WE BUY USED PIANOS FOR cash, phone Eaton's Music Centre, 382-7141.

KENT ELECTRIC GUITAR WITH amplifier, 2 pickups, 3 outlets, $175 or closest offer. 477-6042.

REPOSSESSED MAGNUS ORGAN, large equity. Credit Manager. 388-5931.

WANTED: 12-BASS ACCORDION. EV 4-5546.

B-FLAT CLARINET, $50. PHONE EV 2-1529

63A MUSIC TEACHERS

PRIVATE
MUSIC LESSONS
Guitar, Accordion, Clarinet, Trumpet, Saxophone, Drums, Piano, etc.
HALL & FAIRFIELD
MUSIC CENTRE
728 Fort EV 5-8342

PROFESSIONAL INSTRUCTION
PIANO
BERNIE PORTER MUSIC STUDIO
1224 Douglas St. EV 2-9542

ESTHER'S ACCORDION STUDIO
Accordions Loaned Beginners
1428 WESTALL EV 3-0701

PLAY POPULAR PIANO
20 lessons, results guaranteed.
Mrs. Ted Williams EV 6-1252

ACCORDION BEGINNERS CLASS begins Nov. 29. EV 2-9542.

64 TV, STEREO, RADIO SALES AND SERVICE

TV RENTALS
Brand new sets by week or month
Option to Purchase
MAIS FURNITURE
1821 Cook EV 5-2435

10 ONLY
1965 model DUMONT TVs to clear. Top trades with Continental's extended guarantee.
CONTINENTAL HOME SUPPLY LTD.
851 Johnson 386-2458

RENTALS and REPAIRS
TV, Radio, Record Players and Tape Recorders, reasonable rates. Your Victoria headquarters for Philips, Electrohome, RCA and Zenith.
KENTS LTD.
742 Fort St.
Sales 383-7104 Service 383-3513

TELEVISION—RADIO
MAJOR APPLIANCES
Repairs made in your home or in the service building by competent technicians and backed by famous HBC guarantee. You can charge it or use your FBA. Dial 388-1311.
HUDSON'S BAY COMPANY

TV RENTALS
19" and 21" Portables by the Week or Month.
BUTLER BROTHERS
EV 3-6911

RADIOTELEPHONE
Mobile communications equipment for business use. Sale, lease, or rental with purchase option.
Ball & Shemilt Electronics Ltd.
No. 1 West Burnside Rd.
386-7701.

TV SERVICE
$3.00 PER CALL
GREATER VICTORIA AREA
3-MONTH GUARANTEE
ISLAND TELEVISION, 479-3098.

BUILD YOUR OWN HI-FI. LARGE stock of kits, speakers, grille cloth. We instruct you. Williamson's Camera and Hi-Fi, 666 Fort St.

HAROLD C. KILNER
TV Service
Guaranteed Repairs
Calls $3 EV 2-7475

ELECTROHOME CAPISTRANO DE luxe stereo and AM/FM radio, six speakers, 57" walnut cabinet, less than a year old. $400. 652-1937.

TV CHECKUP
$15, plus parts, installed, includes pickup and delivery. Butler Brothers. 3896 Douglas. EV 3-1511.

CHESTER LITTLE TV AND RADIO repairs. Guaranteed work. Estimates. Calls $3. EV 4-4550.

SACRIFICE, 1965 EMERSON 23" TV, 6 months old, $400 new. EV 5-3529.

21" FLEETWOOD T.V.. NEW PICture tube with guarantee, $50. Ph. 385-2806.

COMBINATION HI-FI STEREO FOR sale. Best offer. Almost new. Phone EV 4-7365.

TV SET, SYLVANIA, PORTABLE, $30. 385-5353.

G.E. 21" TV, EXCELLENT CONDItion, $100. 948 Tolmie. EV 4-2232.

14-WATT HI-FI — $80. 382-5484.

TV AND FM ANTENNAS
Scuba Shop, 1819 Douglas.

PHILIPS 21" TV, GOOD CONDItion, $35. 906 Dunn Ave.

USED 21" TV, WORKING CONDition, cheap. EV 3-9231.

65 MOTORCYCLES

HARLEY SPRINT
The only 250 cc with a sure, no nonsense parts service, 1966 models soon available.
BROOKLANDS MOTORCYCLES
937 Fort St. 383-5926

HOME OF HONDA
Les Blow Motorcycle Sales, Douglas, North of Burnside.
EV 4-7843.

ATTENTION SIDNEY
See our new YAMAHA's 60 cc to 325 cc. Van Isle Outboards, Sidney, 656-2665.

1965 DUCATI 250, STREET SCRAMbler with megaphone and sprockets. 478-2838.

1959 TIGER CUB SCRAMBLER, excellent shape, $300. 656-2040.

FOR SALE, 650 CC, BSA MOTORcycle. $165. Phone 656-2015.

YAMAHA 250" CC. ONLY 1,600 mi. 3232 Cook St. or phone 383-6496.

WANTED, 1949-1950 B.S.A. 500 transmission or parts. EV 3-0452.

'65 YAMAHA, 250 CC, TWIN DE luxe, $475. EV 2-8315.

65 MOTORCYCLES

Look at the Rest
Then come back here and buy
THE BEST
AMOR SALES
will never be undersold
3400 Douglas EV 6-3033

M M M M M M M M M
M Trade Your 50 cc. M
M on a M
M 1966 Kawasaki 85 JI M
M Rotary disc valve, 4 gears, 7.5 M
M h.p. Full hub brakes. Many M
M other de luxe features. M
M Special Price: $389. M
M Mayfair Motors Ltd. M
M 736 Cloverdale 386-7313 M
M M M M M M M M M

YAMAHA
Models 50 cc. to 305 cc.
SPECIAL
Used Honda Step Thru 55cc 1965. Only $159.
MULLINS MARINE
Sales Ltd.
925 Yates St. EV 2-1928

66 BICYCLES

BICYCLES! THRILL HIM WITH A new bicycle this Christmas. Select now, trade-in later. Small deposit holds. Robinson's, 1307 Broad St. 385-3429.

BICYCLE SALE NOW ON
Bicycles made by Raleigh 3-speed. $39.50; 3 bicycles at $12.50 each. Electronic Bike Shop. EV 5-9813 702 Johnson.

WANTED, GIRL'S SMALL BICYCLE suitable for 6 or 7-year-old with or without balance wheels. GR 8-8280.

GIRLS' SMALL BIKE, 16", $10. 658-8291

NEW AND USED BICYCLE REpairs. Russ Hay, 2542 Government.

FALCON RACER.
EV 5-7615.

BOY'S CCM 26" 3-SPEED, AS NEW, extra accessories. GR 7-4805.

BOY'S 3-SPEED SPORTS MODEL bike. Good condition. 26". GR 9-2069.

67 STOVES AND FURNACES

MISS CANADA
30" MOFFAT
Electric Range
Featuring:
* Infinite heat switches
* Big window, lift-off oven door
* Recessed top with built-in look
* Timed outlet and rotisserie
A $289 Value
Special Only $228
C. TAYLER
707 Johnson Street EV 3-3281

1 GURNEY OIL STOVE, WHITE enamel with Cyclos burner and 1 60-gallon tank with fittings and fuel; and one ANTHRACITE heater. 386-7139 after 4:30.

COMBINATION ELECTRIC STOVE and space heater, automatic oven, very good condition. $45. 479-6157.

CENTRAL HEATING UNIT SUITable for small home. Fully automatic. $100. GR 7-3647.

RANGE AND FURNACE REPAIRS —Boilers and Cyclos oil burners installed 477-4912.

UPRIGHT GAS FURNACE, AS NEW, 120,000 B.T.U., several feet of pipe also. $150. GR 9-4418.

23" FULLY AUTOMATIC STOVE, infinite heat switches. Good condition. $65. 383-4650.

MODERN OIL HEATER WITH floor blower, tank and stand. Offers. GR 8-3969.

G.E. AUTOMATIC PUSH-BUTTON range. New condition, $75, or near offer. 383-9545.

24" MOFFAT AUTOMATIC GAS range, good condition, $30. Phone EV 2-6360.

24" GAS RANGE, MOFFAT, OVEN Pilot. Good condition. EV 5-3628.

OIL HEATER, DUO-THERM, 35,000 $20. GR 8-2075.

COLEMAN HEATER, EXCELLENT condition. $30. 383-2468.

30" G.E. STOVE, FULLY AUTOmatic, $125. EV 3-5812.

McCLARY 30" GAS RANGE, GOOD condition. Phone 384-6394.

SPACE HEATER WITH OIL DRUM and stand. $15. 386-2634.

30" ELECTRIC RANGE, GOOD working condition. $60. EV 2-2717.

71 FARM IMPLEMENTS

BUTLER BROTHERS
TRACTOR SHOP
Headquarters for proven
J. I. CASE
Utility and farm equipment
Keating X Road 652-1121

Mayhew Strutt & Williams Limited
For the Finest in FORD FARM and INDUSTRIAL Equipment.
2312 DOUGLAS Street
386-7704

72 MACHINERY

ONE 12" SWING SENECA FALLS lathe, 1½ hp, 3-phase motor drive. $300. Smith Bros Foundry. 384-1625.

2-SACK ESSICK PLASTER MIXER, very good shape. GR 9-6721.

73 TOOLS FOR RENT

Rototillers — Compressors
Rock Drills — Concrete Breakers
Pumps — Space Heaters — Mixers
Floor Sanders and Polishers
Alf Becker
2981 Tillicum EV 4-5[illegible]

74 GARDEN SUPPLIES

Fertilizer

BUY DIRECT FOR SATISFACTION. Well rotted cow manure, $3 per yard. 2, 4 or 6 yard loads
Lost Lake Farm, 479-3841.

DUCK MANURE AT FARM. 50c per bag; 5 bags delivered 60c per bag.
SIDNEY DUCK FARM. 656-1412.

ROTTED COW MANURE, 4 YDS. $10. by sack $1. 479-6531.

A-1 OLD COW MANURE, 2 YDS. $7, 5 yds. $12, by bag 75c. 385-4356.

Plowing, Rotovating and Cultivating

ANDY'S TRACTOR SER

82 MISCELLANEOUS FOR SALE

WOODWARD'S
USED
FURNITURE
AND APPLIANCE
SHOWROOM
779 PANDORA AVE.
386-3322, Local 215 or 219

CLEARANCE OF LATEX PAINT

DISCONTINUED LINE OF SEMI-GLOSS LATEX
Quarts 99c
Gallons $2.99
LIMITED COLORS

DISCONTINUED LINE OF FLAT LATEX
Quarts $1.25
Gallons $3.99

ALUMINUM SCREEN DOORS
8 Only, slightly damaged. Ea. $10.88

9'6"x26"
FIBERGLASS CORRIGATED PANELS
37 Sheets, green only. Ea. $3.99

4'x8'x¼"
P.V. HARDBOARD PANELS
8 Sheets only. Ea. $1.69

WOODWARD'S
SERVING B.C.
SINCE 1892

RCA FACTORY STEREO CLEARANCE

$390—Coppelia contemporary styling with sliding doors covering richly woven speaker grille cloth. Genuine Veneer of satin walnut. Two 12" and four 3½" speakers, 15-20,000 cycles, 40-watt solid state amplifier, 9 de luxe lighted push buttons, 2 sels in one, play phono and radio in different rooms simultaneously. Garrard A 4-speed de luxe changer. May be purchased as low as no down payment, $15 a month. Complete 1-year free service policy.

$88.88—Sea Breeze mantel stereo in walnut cabinet.

$209—A.G.S. stereo tape recorder. Regular $259, floor model to clear.

$35—McClary 24" electric range, fully automatic.

Quadra Appliances Servicentre
3514 Quadra St. EV 5-6422

SHOP AT OAKCREST FOODS, 3475 QUADRA — MON.-TUES. (till 8)
FLOUR, Robin Hood, 25-lb. SACK $1.69
Fresh Ground BEEF, lb. 39c
RIB BEEF STEAKS, Canada Choice, LB. 79c
CARNATION MILK, New Tin with Gold Lining. 6 TALL TINS 79c
CARROTS, Local No. 1, 5 lbs. 29c
DRY BELT NETTED GEM POTATOES, 10 lbs. 39c
MOM'S Margarine, 3-lbs. 69c
LUMBERJACK SYRUP, Large 32-oz. Bottle 35c
LYON'S COFFEE, Reg. Grind, lb. 65c
ROYAL JELLY POWDERS, 6 pkgs. 45c
QUAKER CORN FLAKES, 2 12-oz. pkgs. 49c
KLEAR LIQUID WAX, 32 oz. $1.19
TURNIPS, No. 1, sweet, mild. lb. 5c
We Reserve the Right to Limit Quantities.

GENERAL
ELECTRIC
"Built-In"
APPLIANCES
* COOK TOPS
* DISH WASHERS
* DISPOSALS
* FAN HOODS
* OVENS
Liberal Discounts
to
Licensed Contractors
W. R. MENZIES
& CO.
911 Fort EV 3-1112

AT
EATON'S
WAREHOUSE
749 View Street

SHOP THURSDAY
AND FRIDAY
'TIL 9

NO DOWN PAYMENT
with your
EATON ACCOUNT

BEEF SIDES, lb. 51c
Choice Baby or Mature
FRONT QUARTERS, lb. 39c
Lean, Tender Beef
Budget Terms
ALBERTA MEAT MARKET
1811 Cook EV 3-8552

GENT'S TAILS, TROUSERS, waistcoat, as new, size 40-42, $65; tuxedo cream jacket, black trousers, size 40-42, $50; light colored suit, 40-42, $15; tuxedo, tails, etc., size 36-40, $50; cream Daks, size 39-40 waist, perfect, $5; Lady's evening gowns, size 16, 20, $7.50 each; pair green damask curtains, $3; six Birks stainless steel dinner knives, $4; Nutro-bio tablets, $5. 386-2643.

WALNUT BEDROOM SUITE — $80; bed chesterfields $32.50 and $52; chests of drawers $9.50 to $22.50; dressers $14.50 to $20; Singer treadle sewing machines $8 to $27.50; highchairs $6.50 and $12; McClary fridge $87.50; double beds complete $18.50; cribs $10 to $22.50; baby buggies $8.50 and $27.50. Log Cabin Sales, 759 Goldstream. 478-6911

CUT FOOD COSTS
Victoria's only complete food service offers meats, vegetables, fruits, juices, etc., plus all name-brand staple products. Save up to 30% on your total food budget. Terms available. 385-5521. BB Suppliers.

SEMI-FORMAL, SIZE 14, BLUE and white, lace and chiffon, worn twice, $20 or best offer; brown lace maternity dress, worn once, $7; man's black pants, size 34, worn once, $10; man's suit, GP. 7-4639.

NOW IS THE TIME TO HAVE your power mower properly winterized and sharpened before storing for spring. Phone EV 2-6313 today for picking. Guarranteed work. B.C. Power Mower Service, 832 Fisgard.

THE ALL NEW ELNA SUPERmatic for 1966 has arrived. See a demonstration today. Free lessons, service and parts guaranteed.
COAST SEWING MACHINES
816 Fort St. EV 2-9014

REBUILT VACUUM CLEANERS, floor polishers, etc. One year "as new" warranty. Largest selection in town. Unsurpassed value. Cash or Credit. ABC Electric, 823 Fort Street, 382-7221.

110-VOLT, 1500-WATT LIGHT plant, also 1 12-volt, 400-watt plant. Both in perfect shape. Reasonable. 1 Fawcett wood circulating heater, new condition. Ph. 656-1565.

LIONEL 027 TRAIN AND 2 TRANSformers, accessories, $20; skates, girl's size 3, $2, boy's size 1, $1. EV 5-4917.

BUY IT AT SALVATION ARMY Thrift Stores. 529 Johnson, 388-3295; 722 Goldstream, 478-6833; 904 Esquimalt, 384-6155; Sidney, 656-1732.

2 SIDES ONLY, GOVERNMENT inspected beef, young and tender, ¼ a liver included with each side. 39c lb. After 10 a.m., GR 8-1434.

JADE, RHODONITE, JEWELLRY
THE OLD PROSPECTOR
1337 Esquimalt Rd. Ph. 385-6419

82 MISCELLANEOUS FOR SALE

WIN
$100 CASH
Food Shopping Spree
to be chosen from
purchasers of Zenith
Refrigerating Units

10-cu. ft. Refrig. $184.95
12-cu.-ft. Refrig. $239.95
12-cu.-ft. frost-free 2-door $299.95
14-cu.-ft. frost free $369.95
21-cu.-ft. Zenith Freezer $227.95
even less with trades

USED CLEARANCE
Kelvinator automatic dryer $79.00
Thor automatic washing machine $69.95
4 washing machines, as is $10.00
8 Fridges, from $20.00
Electric Ranges, from $10.00
Fleetwood 17" TV $25.00

MARSHALL WELLS
724 Fort St. EV 4-1021

KIRK'S WASHER, DRYER SERVice. Repairs to all makes. Guaranteed used washers and dryers for sale. EV 2-6723. Free customer parking. 1709 Blanshard.

NEW AND USED WASHERS AND dryers. Island Washer Sales and Service, 615 Chatham. EV 2-6413.

PHOTO CHRISTMAS CARDS
from your own film. Black and white or color.
JUS-RITE PHOTOS
716 Yates and Town & Country

72-HR GOLF REPAIR SERVICE
New and Used Clubs and Carts
VAN ISLE GOLF SERVICES
949 Fort EV 5-0134

LEN GLANCY PAINTS
Paint up for Christmas.
2 gallons of LATEX, $6.25.
1116 Blanshard St. 383-0537

KONICA F.P. REFLEX, INTER changeable lens. Reg. $189, sale price $119. Victoria Color Photo, 1227 Gov't St., EV 5-5633.

LADY'S SMART FALL-WINTER beige coat, brand new this Sept., never worn, size 10-12. Cost $125, sell for $65. 477-1495.

WATERPROOF TARPAULINS, ALL weights of canvas at lower prices. Victoria Tent and awning Co., 831 Fisgard. 382-5215.

PAY UTILITY BILLS AT
McCALL DAVEY DRUG STORES
PRESCRIPTION SPECIALISTS

Outboards, TVs, Fridges, Antiques, Furniture, Stoves, Recorders, Boats. TELMAC SWAP DEPT. EV 5-5441.

OSCILLOSCOPE, 5" LABORATORY type, perfect condition, never used, $95. 479-1871 after 5 p.m.

AQUA LUNG, REGULATOR AND tank for sale. Excellent condition. 384-6807.

WASHING MACHINE, PUMP AND timer, $30. 6 venetian blinds, $20. 385-8157.

SQUARE DANCING COSTUME; child's projector and slides; doll's cradle, wedding dress hoop. 383-7332.

EVENING GOWN AND JACKET, color champagne, size 14. Reasonable. EV 3-3859.

GLASS-LINED WATER HEATER, also circulating heater with safety valve. EV 3-5504.

WRINGER WASHING MACHINE, looks and operates like new, $45. 383-8926.

1 VISCOSE RUG AND UNDERfelt; 4 French language records; kitchen curtains. EV 2-2978.

WHITE FIBREGLASS DRAPES, 2 widths, $15; 8 m.m. zoom movie camera, $40. EV 3-0678.

WINTER PEARS, $1.50, $2 A BOX. 1824 Haultain.

10" DELTA HOMECRAFT BAND saw. 383-7474.

A LIONEL RACE SET. HARDLY used. Like new. 383-5663.

BABY BUGGY, GOOD CONDITION. EV 4-8675.

2 SINGLE PLYWOOD BEDS. Springs and mattresses. EV 5-4013.

NEW 2-DOOR FROST-FREE 14-CU.-ft. fridge. Credit Manager, 388-5931.

ELECTRIC MEAT SLICER, DINette set, like new. GR 9-2032.

WIDEX HEARING AID; LAUNDRY tubs; toilet and sink. 383-6166.

CHRISTMAS TREES FOR SALE, all farm trees and top. EV 4-2232.

HAND-CROCHETED TABLECLOTH, new, 66x77, $70. 479-4118.

HIGH CHAIR, MAN'S WATCH, bird cage and stand. EV 5-8636.

CONTENTS AND MATERIALS OF house at 766 Kings Rd. 479-4896.

PLATE GLASS WINDOWS, DOORS, bath and plumbing fixtures 388-5057.

HOMEMADE CAMPER, FITS 7' box, $300. GR 8-2548.

1 LOAD OF USED LUMBER, FIRE wood. 388-5863.

THOR WRINGER SEMI-AUTOMAtic washer and wash tub. 384-3980.

CHURCHILL CROWNS ON SALE. Bedford's Hobby Town. Mayfair.

DRESSES, SUITS, 16 TO 20. REAsonable. EV 3-1205.

83 MISCELLANEOUS WANTED

MAYNARDS AUCTIONS
Articles bought outright for cash or sold on consignment.
HIGHEST CASH OFFERS
MAXIMUM DISPLAY FOR CONSIGNERS
733 Johnson 388-5191

OLD ELECTRIC TOY TRAINS, 25 years or older. 3-rail, 2-rail, scale or tinplate. Especially old "wide" gauge. American Flyer, Lionel, Hornby, Bing, etc. Phone 382-5441, between 9 and 5 and tell us what you have.

NEED CASH?
Cash paid for good tools, cameras, all types of musical instruments. What have you? Island Trading NOW AT 630 Johnson St. Just down from Douglas. 384-5854

HIGHEST PRICES PAID
For brass, copper, aluminum, batteries and radiators at Star Oil and Scrap Metals.
OPEN SATURDAYS
1651 ISLAND HIGHWAY

Bring us your old auto batteries, steel, cast iron, brass, copper, etc.
Open All Day Saturday
343 Tyee Road EV 4-6923

CHRISTMAS TREES WANTED, WE pay 50c each for good trees anywhere on Vancouver Island, write Victoria Press, Box 281.

WANTED, GIRLS SMALL BICYCLE suitable for 6 or 7 year old with or without balance wheels. Phone GR 8-3280.

SMALL CEMENT MIXER REquired, electric motor not necessary, but will consider. Cash. Phone 656-1919 after 6 p.m.

SQUARE DEAL BUYS
Anything Useful. Picks Up Junk.
383-1221 1126 Hillside EV 3-1601

WELL-KNOWN INTERIOR DECORator seeks antiques or objects d'art. Phone 479-6259; 9 to 5.

GOOD BOOKS ALWAYS BOUGHT
HAUNTED BOOKSHOP
845 Fort EV 2-1427

CASH PAID FOR GENTLEMEN'S good used clothing. The Bazaar 1517 Broad Street. EV 2-2814.

WE PICK UP FURNITURE, TOOLS, etc., every day. Farmer's Auction sale Sat. GR 8-1212.

LUNDS AUCTIONEERS
BUY — SELL — APPRAISE
926 Fort EV 6-3309

WANTED, A CANOE.
477-2452

83 MISCELLANEOUS WANTED

WE PAY CASH FOR ALL GOOD household articles. Log Cabin Sales. 759 Goldstream. 478-6911 Eves. 478-1270.

CHRISTMAS TREES, READY CUT or am willing to cut. EV 4-4477 or EV 3-3331.

TOP CASH AT DIAMOND'S AUCtion. Furniture, tools, etc. For pick up phone 383-5111, 652-2509.

KILSHAWS
CASH FOR FURNISHINGS
EV 4-6441

BEST CASH PRICES FOR FURNIture, antiques, heaters. Reliable Used Furniture, phone EV 3-6714.

WANTED, MICROSCOPE, TELEscope, cedar log or logs suitable for shakes. 479-2629.

BOOKCASE; ALSO MUSIC AND record cabinet, in good condition. 384-0153.

WANTED — SINGER ELECTRIC sewing machine in good condition, prefer featherweight. 479-1490.

TABLE SAW, BEAVER OR Delta; Bostich staple gun. Phone EV 2-2853.

WANTED, WINDOWS, PLUMBING, coal and wood heaters. GR 8-1982.

LOT WANTED FOR CHRISTMAS trees, in good location. EV 4-2232.

WANTED—DRUM SET, REASONable. 477-4452.

LOVE SEAT; NEST OF TABLES. EV 5-8092.

REFRIGERATORS AND FREEZers bought. 384-7813. All-Temp.

GO-KART, VERY REASONABLE. 477-4186.

TWIN BABY BUGGY, REASONable, welfare case. EV 4-1601.

WANTED — SMALL WET SUIT. 383-3764.

WANTED: SIZE 10 CUB UNIFORM in good condition. 652-1052.

84 SWAPS

DOLPHIN MOTORS, A REPUTable new car dealer, will be pleased to accept anything of value as a trade-in on a new or used car. 3-year warranty. 386-1221.

49 MERC, 1-TON, VALUE $300. Swap for ½-ton, same value or sell. Coleman floor furnace with 65 gallon tank, $50. Ph. 386-6249 after 5.

SWAP FOR TOOLS OR BUILDING material, oddments of furniture and 2 used tires and car chains. Ph. EV 2-6985.

VICTORIA CONSTRUCTION LTD. takes trades on custom-built houses. Phone Mr. Jones. EV 4-5112 or 385-2226 for full particulars.

SWAP COMBINATION WASHER and dryer for 12' or 14' aluminum boat; 19" portable TV or piano, GR 8-1562.

1963 MERCURY MONTEREY CONvertible, less than 26,000 miles, will take cabin cruiser or small car in part exchange. 386-3730.

WILL SWAP 16' CARVEL BOAT with Wisconsin inboard and small cabin for motorcycle. GR 9-6053 after 6 p.m.

1950 DODGE IN GOOD RUNNING condition for TV, bunk beds or household furniture. GR 9-6234.

TWO 750X14 SNOW TIRES, FIRST grade, used very little; for small outboard motor or sell. 385-3091.

FURNITURE, BOATS OR ANYthing of value accepted in trade. Telmac Swap Shop. EV 5-5441.

SWAP ODD JOBS, PAINTING, carpentry, for anything of value. 388-5259.

14' BOAT MOTOR FOR ½-TON truck or car. 478-3257.

CIRCULATING OIL HEATER, swap for Page wire. 478-6867.

11' RUNABOUT, MARK 28 OUTboard for car, $350. GR 9-4722.

HONDA 50, SWAP FOR SMALL car, pickup or sell. 478-2341.

1960, 61 CHEV, ½-TON, LONG box, wide side, perfect condition, $1,100 or trade. Phone EV 2-0667.

SWAP BILLIARD TABLE FOR cement mixer or sell. EV 2-9784.

85 ANTIQUES

SPENCER CASTLE
2906 Cook Street
Offers a beautiful display of period pieces. Guided tours daily 10 a.m. to 5 p.m. Final clearance of authentic oil paintings by well-known Dutch Guild.
EXAMPLE:

Size	Cost price	Sale price
20x24	$58.00	$28.00

Admission during this special showing including tour and tea—75c

ANTIQUE
AUCTION
AT LUNDS
NOV. 16th
Consign Now For This Interesting Sale
Phone 386-3308

WANTED BY PRIVATE COLLECtor, old Oriental art, ivory netsukes, lacquer inros, jades, porcelains, ivory and wood carvings, scroll flower paintings, etc. Victoria Press, Box 299.

86 MISCELLANEOUS TO RENT

YOU NAME IT—
WE RENT IT!
TOOLS OF ANY DESCRIPTION
We Rent Most Everything
RENT-ALLS by JEROME
919 Pandora Ave. EV 5-5121

TYPEWRITERS FOR RENT STUdent rates available. Underwood Ltd. EV 3-8621.

90 PETS AND SUPPLIES

GOOD SHEPHERD SHELTER, 3842 Duke Road. RR 1. We have nice Labradors, Collies, Pointers, Spaniels. GR 8-3948.

HARVEY'S PET FOOD — ALL meat, 2 lbs. for 35c. Harvey's Fine Meats Ltd., 2700 Quadra at Hillside. EV 3-2031, EV 5-3955.

FLEAS?
Let the DOGGY WASH rid your pet of them. 3220 Douglas. EV 5-9696.

POODLE GROOMING IN YOUR home, also lessons. Lill Ritz, ph. 472-5286.

REGISTERED WHITE POODLE puppy, female. Paper-trained. EV 5-2602.

MICHAEL WILLIAMS KENNELS
Boarding and Training
Pat Bay Highway 652-2112

CANISHAVEN BOARDING KENnels. Very best accommodation for dogs and cats. Heated. 478-2714.

REGISTERED PUG PUPPIES available. Cavalcade Kennels. Ph. GR 9-5931.

IRISH SETTER PUPPIES. REGISTered. 4040 Lockehaven. 477-3300 evenings.

WANTED — GOOD HOME FOR adult-registered Labrador hunting dog. 652-1822.

REGISTERED GERMAN SHEPherd, male. 479-7308.

STUD SERVICE. MINIATURE black poodle. 385-3843.

PUREBRED CHIHUAHUAS FOR sale. Registered. 478-6926.

SEAL POINT — 1 MALE AND 1 female. EV 5-0346.

BORDER COLLIE, 4 MONTHS OLD, for $25. EV 5-6320.

PUREBRED CHIHUAHUA DOG. Call EV 2-2216.

GERMAN SHEPHERD PUPPIES, $5. Will deliver. 386-7491.

MIXED GERMAN SHEPHERD and Lab pups, $5 each. 652-1900.

CANARY BREEDING CABINET, 8 pair. 385-0941.

KITTENS TO GOOD HOMES. 477-6869.

REGISTERED SEALPOINT MALE Siamese kitten, $25. 478-3886.

POODLES FOR CHRISTMAS
652-2591.

SAMOYEDS AND DACHSHUNDS. Phone 478-4287.

WHITE CHIHUAHUA PUPS, TWO months. GR-8-2629, EV 3-6705.

POODLE GROOMING AND CLIPping. Licensed. Phone EV 4-8466.

VERY PRETTY SIAMESE KITtens—385-1014.

90 PETS AND SUPPLIES

HAVE AN ARISTOCRAT OF THE canary world from Victoria's finest selection of young healthy, vigorous birds

"YORKSHIRE" CANARIES
grow to be very beautiful long slender birds with exceptionally floe singing qualities. Price $17.50 ea.
"YORKSHIRE" HEN BIRDS
strong and healthy, $8 ea.

"DUTCH FRILLED" CANARIES
the fashion leaders, have very attractive naturally frilled feathers. These very good songsters come in white or red. Price $12.95.

"CRESTED" CANARIES
just like the Beatles! The head feathers naturally grow in a Beatle shaped crest; these very good songsters are available in various colors. Price, ea $9.95.

"HARTZ MOUNTAIN" CANARIES
young and healthy with characteristic roller type songs. Price $6.55. Find them at the Bay Pet Shop, Lower Main. Victoria's great store at Fisgard and Douglas, open daily 9 a.m. to 5:30 p.m., Thursday and Friday, 9 'til 9. Dial 385-1311.

NEW STOCK OF
ZEBRA FINCHES.
$2.75 each. $5.00 pair.
Victoria Pet Shop
Broad and Johnson EV 4-5721

91 CHICKS, POULTRY, HATCHING EGGS, SUPPLIES

OVEN-READY CHICKENS WITH good old-fashioned flavour. There's a size and price to fit YOU. GR 9-4674, 462 Goward Rd.

HAMP PULLETS, STARTING TO lay, $2 each. Oliver's 2921 Phipps, Langford.

92 LIVESTOCK, SUPPLIES

RIDING BOOTS, HATS, SHIRTS, pants and jackets, both English and Western, at the lowest prices with top quality. Full stock Western and English saddles, bridles, etc. Visit us and look around. Shanks' Saddlery, 2801 Douglas.

IDEAL CHILD'S PONY, 3½ YEARS old, 12.2 hands, bay gelding, trained English and Western. Ph. 477-4462 after 4 p.m. weekdays, anytime weekend.

JERSEY COW AND CALF. JUST freshened. 3691 Happy Valley Rd., GR 8-1194.

ELOSIRATOR AND BANDS FOR castrating, dehorning and docking, $8. 382-0076.

HORSE SHOEING, YEARLINGS broken. N. Leaver. GR 9-5488.

GENTLE HORSE. WILL HOLD for Christmas. 479-1896.

HAY FOR SALE. 652-2363, EVEnings.

STOCK CALVES. FEEDER STEERS and veal calves. 477-1701.

100 CARS FOR SALE

SPEEDWAY MOTORS
YATES
AT VANCOUVER

TEST DRIVE
A NEW
1966 50-H.P.
VOLKSWAGEN

* * *

64 VOLKSWAGEN 1500 Karman-Ghia Coupe. White with red interior $2595

63 VOLKSWAGEN 1500 Station Wgn. White. Low mileage ... $2095

64 VOLKSWAGEN 1500 Station Wagon. Two-tone Brown. Low mileage $2595

63 VOLKSWAGEN 1500 Sedan. Radio .. $1795

63 VOLKSWAGEN De Luxe. Grey with red interior. Low mileage $1550

62 VOLKSWAGEN Custom Coach in Turquoise $1250

FORDS

65 CUSTOM. Big 6, automatic. Low mileage $3150

64 COMET. Big motor, 4-speed box. Convertible $3095

63 FORD 2-Door. 6-cyl., standard $2295

63 MERCURY Comet. 260 motor, automatic $2195

60 FALCON Sedan. A really nice car .. $1295

G.M.

63 CHEV Biscayne 4-Door $2195

59 CHEV Bel Air Tudor. V8, standard trans. $1295

57 CHEV 4-Door Sedan. 6-cyl., auto. $795

58 CHEV. 6-cyl., radio. A really nice car. $895

VOLKSWAGEN
HEADQUARTERS
FOR VICTORIA

EV 5-2415
USED CAR DEPT.
SPEEDWAY MOTORS

1959 CHEVROLET IMPALA SPORTS hardtop, V-8, power steering, power brakes, custom radio, tinted glass, smart two-tone exterior, whitewall tires. Top condition. $1,295. Phone 477-6749.

PRIVATE TRANSACTION
1964 Falcon Futura sedan, V8, 260 cu. in. engine, an extremely well-kept, executive driven car, under warranty, $2,150. Can be viewed between 9 and 5 at 733 Johnson St.

1964 EL CAMINO — 4-SPEED floor shift bucket seats, positraction, V-8 motor. Very clean, privately owned. Asking $3,200 or offers. EV 6-1391, unit 20 Towner Park to view.

'38' MERCURY MONTCLAIR CONvertible. Power steering, brakes, seats and windows, radio, heater, new top. Offers or $60 per month. EV 8-5922.

1955 CHEV 2-DOOR HARDTOP, '64 283 motor, dual four carburetors, solid lifters, mags, Corvette cam and distributor. New paint job. Must be seen to appreciate. Ph. 652-1785.

FOR SALE
1959 Buick Le Sabre Station Wagon. All power. Will accept trade. Phone 478-3724.

'62 THUNDERBIRD. ORIGINAL 37,000 miles. Private. 383-3191.

1958 VAUXHALL VICTOR. GOOD condition. Economical to run, $595 or best offer. EV 2-2981.

1957 MORRIS OXFORD STATION Wagon. Can be seen at 2938 Phipps Rd., Langford. GR 8-2129.

1959 RILEY, 1.5 4-SPEED STICK. 382-6427.

1960 CHEV. WAGON, V-8, AUTOmatic. A gift at $1,175. GR 7-4989.

100 CARS FOR SALE

NATIONAL MOTORS
SELECTION
PROTECTION
TERMS
PRICE

65 CHRYSLER Windsor Convertible. Every conceivable luxury option is in this fine automobile, covered by balance of 5-year 50,000-mile warranty. Cost new $6000.
NOW $4895

62 SUNBEAM Rapier Convertible. 4-on-the-floor, bucket seats, radio, whitewalls, tutone.
NOW $1295

64 PLYMOUTH 2-Dr Family Sedan. 6-cyl., standard transmission. Balance of 5-year/50,000-mile warranty.
NOW $2295

62 VAUXHALL Station Wgn. 4-speed floor shift, vinyl interior. Nice dual-purpose unit.
NOW $1395

61 PLYMOUTH 4-Door Sedan, standard transmission, slant 6, heater, defroster, signals, finished in nice sky blue with matching interior.
NOW $895

52 G.M.C. 1-Ton Panel. Ideal for the hunter.
NOW $335

62 CORVAIR 4-Door Sedan. 2-tone. Very nice family car.
NOW $1270

57 DE SOTO Sportsman 4-Door Hardtop. Every conceivable option in this luxury car.
NOW $695

64 STUDEBAKER 2-Dr. Sdn. 6-cyl., standard trans., finished in a nice metallic blue with matching blue interior.
NOW $1895

BUYER BENEFITS!
* Reconditioned by experts
* Written Warranty
* Free Exchange
* Bonded Salesmen
* Top Allowance for Your Car
* Immediate Delivery

52 AUSTIN Sedan. Good reliable transportation.
NOW $245

59 BORGWARD Station wagon, good, rugged unit, going at wholesale.
NOW $248

60 BUICK Le Sabre 4-Door Sedan. Custom radio, whitewall tires, chrome trim rings. A luxury automobile in every respect.
NOW $1395

59 CHEVROLET 4-Dr Family Sedan. 6-cylinder, standard trans., heater, defroster, signals.
NOW $845

59 TRIUMPH 4-Door Sedan. Nice second car.
NOW $335

63 VOLKSWAGEN De Luxe 2-Door. Heater, defroster, signals.
NOW $1195

* * * * * *

9 ONLY
BRAND NEW
'65 VALIANTS
Save up to $700

11 ONLY
BRAND NEW
'65 DODGES
Save up to $800

3 ONLY
BRAND NEW
'65 CHRYSLERS
Save up to $1,000

* * * * * *

53 METEOR 4-Door Sedan. Good, reliable transportation.
NOW $99

59 STUDEBAKER Lark. 2-Door Sedan. 6-cylinder, standard trans, good reliable unit.
NOW $420

NATIONAL MOTORS
On YATES, EV 4-8174
Over ½ a century
"The Most Respected Name in the Automobile Industry."

J/M 1962 J/M
CORVAIR MONZA
Automatic, Radio.
White with soft cream interior. 100 p.c. warranty for 30 days.
$1895
JAMESON MOTORS LTD.
Phone 384-1161.
The bright spot on Broughton

FOR VOLVO
The World's finest car
Call Harry Marks
DAVID MOTORS LTD.
386-6168 385-4829

IMMACULATE 1957 ROADMASTER 2-door hardtop, tinted glass, all power, radio. All new tires. You will be proud to own this car. $1095. Phone EV 5-8472.

'51 CHEV SEDAN, RECENT VALVE grind, good running order, $75. EV 5-6046.

57 BUICK HARDTOP. TOP condition, $575 or nearest offer. Terms 385-3572 evenings.

1964 OLDSMOBILE SUPER 88 4-door hardtop. Fully equipped. One owner, low mileage. 477-5035.

'55 PLYMOUTH 2-DOOR HARDTOP. V-8, radio, 4 new tires. $450 or nearest offer. 384-4555.

FOR SALE—1953 PONTIAC. BEST offer. EV 4-4491.

1950 FORD PREFECT. RUNS well. $100. EV 5-0778.

1953 AUSTIN 4 DOOR SEDAN, $50. 1900 Belmont Ave. EV 2-6736.

100 CARS FOR SALE

PLIMLEY
ON YATES

VICTORIA'S
BEST BUYS

65 JAGUAR 3.8S. Radio, overdrive. One owner, low mileage. British Racing Green. Buy this prestige automobile for only $4995

65 HEALEY SPRITE Sports. As new $1895

65 VALIANT 2-Door Sedan. Radio. Bal. factory warranty $2495

65 PONTIAC Parisienne 4-Door Hardtop. V8, radio, power steering. As new. ONLY $3495

64 RAMBLER 660 Stn. Wagon. 6-cyl., low mileage, Pullmanized. Balance factory warranty $2895

64 ANGLIA Stn. Wgn. Economy 4-cylinder. Clean $1395

64 RAMBLER 660 Sedan. V8, radio, headrests, Pullmanized. One owner $2495

63 RAMBLER 550 2-Dr. 6-cyl., radio, Pullmanized $1895

All Cars Winterized!
Written Warranty!
Best Terms!
No Payments 'til 1966
VICTORIA'S BEST SELECTION OF IMPORTS

62 AUSTIN A60. Tutone. 1 owner. ONLY $1295

62 HILLMAN Super Minx. As new .. $1295

62 RENAULT Gordini. 4-speed. 1 owner $1095

61 AUSTIN A55 Mark II. Radio, tutone $1195

61 VOLKSWAGEN Window Van. Very clean $1195

61 VAUXHALL Velox. 6-cyl., tutone paint. A-1 ..... $1195

61 VAUXHALL Victor Station Wagon. A-1 condition $1195

60 STUDEBAKER Wagon. V8, radio. A steal at $1195

60 HILLMAN Sdn. .. $695

60 AUSTIN A55 Mark II. As new $1095

59 HILLMAN Minx. $695

59 CONSUL. Tutone. 29,000 miles. New condition $995

59 ZEPHYR Sedan. 6-cyl. $795

58 VOLKSWAGEN 2-Door. Clean .. $895

MANY MORE TO CHOOSE FROM

If you can't come in, phone; we will demonstrate the car of your choice at your home. No Obligation.

OPEN TO 9 P.M.

PLIMLEY
1010 Yates 382-9121

AND

62 CHEV 2-door Sedan, radio, V-8, ... $1695
62 PONTIAC 4-Door Sedan, 22,000 miles $1695
64 CHEV Nova sedan, auto $2245
58 CHEV 4-Dr Sdn. Floor shift $695
59 CHEV Sedan delivery $895
56 CHEV 2-Dr. Sedan $395
47 PLYMOUTH Sedan, 1 owner $145
57 STUDEBAKER Champion sedan, complete overhaul $595
47 DODGE Sedan, radio $125
61 COMET 4-Door Station Wagon, automatic trans., radio $1785

A & A CARMART
2644 Quadra St. — EV 6-2712
CLARE ABBOTT

J. C. MOTORS LTD.

64 CHEVELLE wagon	$2,595
63 MERCURY 2-door	$2,295
62 OLDS hardtop	$2395
61 METEOR sedan	$1,495
60 CHEV. automatic	$1,495
60 VOLKSWAGEN, sun-roof	$895
60 FRONTENAC sedan	$1,095
60 CHEV. wagon, V-8	$1295
59 OLDS hardtop	$1,795
59 PLYMOUTH sedan	$795
58 PONTIAC sedan	$895
57 MERCURY hardtop	$895
57 CHEV. 2-door V-8	$895
56 BUICK, automatic	$495
56 CADILLAC coupe	$1,095
56 MONARCH hardtop	$795
55 CADILLAC Fleetwood	$895
837 Yates St.	384-0921

URGENT, MUST SELL
my 1962 Corvair Monza, fully equipped, 4 on the floor, top condition. 317 UGANDA AVE.

'63 CHEV BEL AIR V-8, AS NEW. Loaded with extras. 479-5851 after 5:30.

'58 FORD FAIRLANE 500, 2-DOOR hardtop. Power steering. $750. Ph. GR 9-4173.

TITLED REPOSSESSION, 1957 Chev 6-cylinder, automatic, Bel Air sedan, $700. Very clean. 382-9990.

1959 LINCOLN PREMIER, 4-DOOR hardtop, fully automatic. Priced for quick sale. Ph. Duncan 748-8841.

'47 MERCURY COACH. GOOD shape. EV 2-0428.

ESTATE SALE 1962 COMET AUtomatic. $1,650. EV 5-2097.

1965 DODGE POLARA 440 6 AUTOmatic 4-door sedan. 383-2975.

'55 FORD STANDARD 8, RADIO. $395 or offer. EV 2-7207.

100 CARS FOR SALE

ONLY AT
T—E—L—M—A—C

EXCLUSIVE TELMAC BENEFITS
* No Money Down.
* 1-Year Guarantee.
* Swap Anything Dept.
* Free Driving Lessons.
* Special Towing Service.
* Family Budget Plan.
* Compact Car Specialists.
* Credit Consolidation Counsellor.
* Boats and Motors Traded.
* Coffee and Cookies Bar.
* Emergency Cash Plan.
* Furniture & Appliances Traded.
* 5% Consignment Sales.

N-O M-O-N-E-Y D-O-W-N
FIRST PAYMENT LATE DEC.
PAYMENTS TO 48 MONTHS
Take advantage of Telmac's exclusive wide open "Charge Account" plan. Buy any car without a penny down and pay as you drive.

52 AUSTIN sedan	$123
55 HILLMAN HT	$254
59 FIAT Wagon	$377
57 AUSTIN '6' sedan	$458
59 VAUXHALL sedan	$495
60 HILLMAN sedan	$584
61 ANGLIA sedan	$682
62 MINI-MINOR	$784
61 CONSUL Convertible	$878
61 AUSTIN sedan	$929
61 FALCON AT sedan	$957
60 VAUXHALL '6' sedan	$984
62 ENVOY Wagon	$1307
62 VOLVO sedan	$1473

Many, Many More

ONE-YEAR GUARANTEE
Compact cars carry a one-year 50-50 guarantee for your security.

56 OLDS sedan	$213
56 BUICK Hardtop	$282
55 PONTIAC sedan	$291
58 DODGE A.T. sedan	$565
58 MONARCH 4-door	$598
59 CHEVROLET sedan	$892
59 FORD Wagon	$999
60 CHEVROLET sedan	$1185
65 PONTIAC "Paris"	$3295

Many, Many, Many More

61 Anglia — 59 Hillman — 51 Austin
57 Austin — 62 Morris — 61 Consul
57 Consul — 57 Bedford — 58 Austin
62 Envoy — 54 Metro'tan — 59 Fiat
56 Austin — 62 Acadian — 62 Mini
53 Consul — 58 Vauxhall — 53 Rover
58 Victor — 60 Volkswgn — 62 Victor
60 Victor — 62 Valiant — 54 Zephyr
60 Consul — 60 V'xhall — 50 MG-TD
61 Oxford — 56 Jaguar — 63 MGB
60 Envoy — 62 Peugeot — 57 Oxford
61 Austin — 63 Sunbeam — 60 Falcon
59 Lark — 62 Vauxhall — 60 Victor
59 Riley — 59 Sunbeam — 57 Morris
62 Chevy — 59 Triumph — 62 Volvo
55 Anglia — 60 Corvair — 55 Oxford
59 Rapier — 63 Alpine — 64 Renault

SWAP ANYTHING
Telmac's "Swap Dept." will accept in trade anything of value — boats, radios, motors, TVs, furniture, trailers, etc., etc., etc.
TRADE YOUR DON'T WANTS

57 Dodge — 55 Pontiac — 60 Chev
58 Olds — 58 Mercury — 56 Buick
53 Ford — 57 Cadillac — 55 Dodge
56 Dodge — 58 Plymouth — 54 Chev
63 Chev. — 57 Meteor — 56 Olds.
55 Chev. — 59 Stud'ker — 64 Pontiac
57 Buick — 58 Plymouth — 59 Chev
59 Ford — 53 Meteor — 56 Plym

T—E—L—M—A—C
COMPACT CARS
848 Fort — EV 5-5441
OPEN EVENINGS

SUBURBAN
ON
DOUGLAS

65 METEOR Convert.	$3695
65 PONTIAC Laurentian	$3395
65 METEOR Tudor	$2995
65 ENVOY Special	$1995

100 CARS FOR SALE

MORRISON'S
FOR
LOWER PRICES !
BUY NOW AND MAKE
THE BEST DEAL !

65 CHEVELLE
Convertible $2895

65 DODGE
½-Ton Pickup $1995

65 OLDSMOBILE Delta 88
Hardtop $4395

65 IMPALA 4-Door
Hardtop $3895

65 IMPALA Convertible.
Loaded $3995

64 OLDSMOBILE Super 88
Hardtop. Loaded ...$3495

64 CHEVELLE V8. Automatic, radio $2695

64 OLDSMOBILE Starfire.
Loaded $4295

64 OLDSMOBILE F85. V8, automatic, radio $2695

64 PONTIAC $2595

Remember !
YOU GET MORE WITH
MORRISON'S
"PEACE-OF-MIND"
PACKAGE

* All Cars Safety-Laned
* GM Reconditioning
* All Cars Clearly Priced.
* 30-Day 50-50 Warranty on All Cars Over $395.
* Free Life Insurance.
* 15-Day Exchange Privilege if major repairs become necessary
* Free 6-Month Lubes
* 6-Month 15% Warranty
* No Down Payment to good credit risk.

63 BUICK. Full power equipment $2495

63 FORD. V8, automatic, power steering $2195

63 CORVAIR Spyder ...$1995

63 ACADIAN $1695

62 CHEVY II Nova.
Radio $1595

62 FAIRLANE.
V8, radio $1795

62 PONTIAC Sedan.
Licence 1624 .....$1595

61 CHEVROLET.
Licence 35244 .....$1395

61 ROVER. Automatic.
Beautiful $1895

61 STUDEBAKER STATION WAGON. Overdrive ..$995

OPEN 'TIL 10 P.M.
MON. THRU FRI.

60 CORVAIR.
Licence 47320 .....$895

60 METEOR.
Licence 51834 .....$795

60 PONTIAC.
Licence 6635 .....$1095

60 DODGE
STATION WAGON ...$895

59 VOLKSWAGEN
Pickup $695

59 ZEPHYR.
Licence 25269 .....$695

59 METEOR.
Licence 38516 .....$795

59 CHEVROLET STN. WGN.
Licence 437226 .....$995

59 FARGO Pickup $895

EASY TERMS !
NO PAYMENTS
'TIL END OF YEAR

59 VOLKSWAGEN Sdn..$695

58 CHEVROLET STN. WGN.
Auto. Licence 6209 ...$950

58 CHEVROLET.
Licence 28453 .....$795

58 CHEVROLET STN. WGN.
Licence 30004 .....$800

58 RAMBLER
STATION WAGON ...$600

57 VOLKSWAGEN.
Licence 35993 .....$550

56 RAMBLER
STATION WAGON ...$500

56 OLDSMOBILE Sdn. ..$450

56 DODGE Hardtop $345

56 DODGE Sedan $295

LOWER PRICES
HIGHER TRADES
BEST DEALS AT
MORRISON'S

MORRISON
CHEVROLET-OLDSMOBILE
LTD.
3050 DOUGLAS ST.
AT FINLAYSON
385-5777

FOR SALE 1965 CHEVROLET Sportvan, complete with seats and automatic transmission. 656-3451.

REPOSSESSED AUTOMOBILES from $17 per month. Acceptance Co. must sell. Credit Mgr., 388-5922

1960 4-DOOR STATION WAGON. Power steering. 43,000 miles. $1,350 or best offer. 383-2685.

'55 OLDS 4-DOOR, EXCELLENT condition. Best offer. 382-2315.

'57 OLDS 2-DOOR HARDTOP. Rebuilt. 384-9835, 1275 May St.

'61 CADILLAC 4-DOOR HARDTOP, take older trade. GR 7-2825.

'60 CHEV. TWO DOOR AND '59 Pontiac sedan. Both A-1. GR 7-2825.

1963 PONTIAC RANCHWAGON. Radio. Take trade. GR 7-6838.

Save, Save, Save
Read the classified bargains

LUCKY, LUCKY
YOU
NEAR-NEW 65s
COST LESS
AT
ENSIGN
GET YOURSELF A NEW
CAR'S CLOSEST RIVAL
PRICING NOBODY BEATS!

65 FARGO D100 ½-ton Pick-up.
SALE PRICE $2292

65 VALIANT Custom 200 2-Door H'top, V8 motor, automatic trans, variable speed wipers, back-up lights, washers, underseal, padded dash, wheel covers, cust. radio. Highland Red with whitewall tires.
SALE PRICE $3239

65 BARRACUDA Fastback Coupe, V8 motor, automatic console shift, bucket seats, de luxe steering wheel, push-button radio, remote control outside mirror, tinted windshield, de luxe wheel covers, back-up lights, padded dash. Black with Red interior and whitewall tires.
SALE PRICE $3399

65 PLYMOUTH FURY II Sedan. Slant-6 motor, automatic transmission, variable speed wipers, padded dash, custom radio, plastic seat covers. Ivory with Tan interior.
SALE PRICE $3290

65 PLYMOUTH FURY III Sedan. 230-hp V8 motor, automatic transmission, power steering, variable speed wipers, tinted windshield, padded dash, wheel covers, custom radio. Mariner blue with whitewall tires.
SALE PRICE $3772

65 PLYMOUTH FURY III Sedan. 230-hp V8 motor, automatic trans, power steering, variable speed wipers, windshield washers, undercoat, padded dash, custom radio. Yellow with whitewall tires. Stock No. P220.
SALE PRICE $3798

65 PLYMOUTH FURY III Sedan. Tiger powered 325-hp V8 motor, automatic trans, power steering and brakes. Adjustable steering wheel, variable speed wipers, tinted windshield, padded dash, custom radio. Jade with whitewall tires. Stock No. P137.
SALE PRICE $4035

5-YEAR, 50,000-MILE
FACTORY WARRANTY
WITH EVERY CAR

65 PLYMOUTH FURY II 2-Door Hardtop with slant-6 motor, automatic trans, variable speed wipers, back-up lights, padded dash. Mauve with Tan interior. Stock No. P243.
SALE PRICE $3312

65 PLYMOUTH FURY II 2-Door Hardtop with slant-6 motor, automatic trans, variable speed wipers, back-up lights, padded dash, wheel covers, custom radio. Two-tone Red with White roof and whitewall tires. Stock No. P204.
SALE PRICE $3461

65 PLYMOUTH FURY III 2-Door Hardtop. 230-hp V8 motor with automatic trans, power steering, variable speed wipers, windshield washers, undercoat, padded dash, wheel covers, custom radio. Ivory with whitewall tires. Stock No. P240.
SALE PRICE $3883

65 PLYMOUTH FURY III 4-Door Hardtop, 230-hp V8 motor, console mounted automatic trans, power steering, variable speed wipers, windshield washers, undercoat, tinted glass, wheel covers, custom radio. Ice Blue with blue bucket seats and whitewall tires. Stock No. P251.
SALE PRICE $4075

OVER 150
TOP-QUALITY
USED CARS
ON DISPLAY
AT
ENSIGN MOTORS
GIANT
USED CAR
SUPERMARKET
930 Yates St.

386-2411 Wide Open 9 - 9

IF YOU'RE
LOOKING
FOR A
CAR—
LUCKY
LUCKY
YOU !
TOP-QUALITY
USED CARS
AT
VICTORIA'S
LOWEST PRICES
USED CARS

65 VOLVO P122S Sedan, custom radio. Like new.
SALE PRICE $2888

64 CHEVROLET Impala 2-Door Hardtop, V8 motor, automatic, power steering.
SALE PRICE $2991

64 CHEVROLET Impala 4-Door Hardtop, V8 motor, automatic, power steering and brakes, custom radio.
SALE PRICE $2998

64 CHEVELLE Malibu Convertible, automatic trans, custom radio.
SALE PRICE $2797

64 CORVAIR 500 2-Dr, custom radio.
SALE PRICE $1998

64 VALIANT 4-Door Station Wagon, custom radio.
SALE PRICE $2295

64 VALIANT Signet 2-Door Htop, hi-perf. slant 6 motor, automatic, bucket seats, back-up lights, wheel covers. Balance new car warranty.
SALE PRICE $2777

64 METEOR Custom Sedan, V8, automatic, power steering and brakes, power rear window, custom radio, whitewalls.
SALE PRICE $2888

64 PLYMOUTH 4-Door Station Wagon, V8 motor, automatic trans. Balance new car warranty.
SALE PRICE $2995

63 FORD Fairlane 500 9-Passenger Station Wagon. Immaculate.
SALE PRICE $2494

63 VALIANT Sedan. Custom radio.
SALE PRICE $1795

63 PLYMOUTH 2-Door
Sedan $1888

63 FORD 300
2-Door Sedan $1889

63 PONTIAC Strato Chief,
2-Door $1989

63 FORD Fairlane
Sedan $1888

63 RAMBLER Classic
Sedan $1798

63 FARGO Panel,
bench seat $1595

63 INTERNATIONAL Scout, 4-wheel drive $1895

62 DODGE 2-Door Hardtop, automatic, power steering, radio $1898

62 RAMBLER Classic De Luxe Sedan, automatic, custom radio $1797

62 CORVAIR
500 .....$1666

62 VALIANT V200 Sedan, automatic trans $1666

62 PONTIAC Laurentian Sedan, cust. radio...$1895

OVER 150
TOP-QUALITY
USED CARS
ON DISPLAY
AT
ENSIGN MOTORS
GIANT
USED CAR
SUPERMARKET
930 Yates St.

386-2411 Wide Open 9 - 9

EMPRESS MOTORS LTD.
SPACE-MAKING
SALE
CONTINUES

65 ACADIAN Canso Sedan. Automatic, radio. Beige. Was $2995.
BUY NOW $2695

65 ACADIAN Invader Sdn. Radio. White. Was $2695.
BUY NOW $2395

65 PONTIAC Laurentian Sedan. V8, automatic, radio, power steering. Blue. Was $3495.
BUY NOW $3100

65 PONTIAC Parisienne Convertible. V8, automatic, radio, power steering, power brakes. White. Lic. 86309. Was $4150.
BUY NOW $3695

64 METEOR Sedan, V8, automatic, radio, shadelite glass, electric rear window. Was $2795.
BUY NOW $2595

64 PONTIAC Tudor. V8, automatic, radio. Blue. Was $2895.
BUY NOW $2595

62 PONTIAC Stratochief Sdn. Radio. Beige. Lic. 9885. Was $1995.
BUY NOW $1795

62 BUICK Special Sedan. V6, radio. Was $2095.
BUY NOW $1895

61 BUICK Le Sabre 2-Door H'top. Automatic, radio, power steering, power brakes. Red. Was $2595.
BUY NOW $2395

61 BUICK Le Sabre 4-Door H'top. Automatic, radio, power steering, power brakes. White. Was $2695.
BUY NOW $2495

61 OLDS 2-door hardtop, automatic, radio, power steering, power brakes, maroon. Was $2495.
BUY NOW $2295

60 STUDEBAKER Sedan, automatic, radio, beige. Was $1095.
BUY NOW $995

60 BUICK Le Sabre Sedan. Automatic, radio, power steering, power brakes. Blue. Lic. 42427. Was $2195.
BUY NOW $1895

60 VALIANT Sedan. Blue. Lic. 30201. Was $1195.
BUY NOW $995

60 BUICK Electra Sedan. Automatic, radio, power steering, power brakes. Cordovan Brown. Lic. 405380. Was $2195.
BUY NOW $1995

59 FORD De Luxe Sedan. Automatic, radio. Green. Lic. 25566. Was $1295.
BUY NOW $1095

57 BUICK Roadmaster, Model 75. Automatic, radio, power steering, power brakes, power windows. Blue. Was $1195.
BUY NOW $1095

LOW PRICE—GOOD VALUE

61 HILLMAN Station Wagon.
Beige $895

62 ANGLIA. Green.....$1095

60 AUSTIN A55 Sedan.
Blue $895

60 VAUXHALL Station Wgn.
Grey $995

60 ENVOY Station Wagon.
Blue $995

60 CONSUL Sedan.
Blue $795

60 VAUXHALL Cresta.
Maroon $1095

56 METEOR Station Wagon.
Beige $495

59 VAUXHALL Velox ..$895

61 VAUXHALL Victor .$1095

49 AUSTIN $100

53 BUICK Convertible ..$495

56 DODGE Convertible .$295

55 DODGE Station Wgn..$495

55 BUICK Sedan $395

57 FORD Sedan $595

TRUCKS

64 GMC ½-Ton Pickup..$2295

58 PONTIAC Sdn. Delivery. Was $1095.
BUY NOW $895

57 VOLKSWAGEN Panel. Was $695.
BUY NOW $595

FOR
A GOOD DEAL
AND
A GOOD DEAL MORE
SEE
EMPRESS MOTORS LTD.
900 Fort St. Ph. 382-7121

'64 COMET 2-DOOR HARDTOP, 4-speed transmission, V-8, showroom condition. No down payment or sacrifice for cash. GR 9-5722 after 6 p.m.

1956 PLYMOUTH SAVOY, V-8, automatic, radio, good running order, $300 or offers. Phone 388-5013. GR 9-5918.

ESTATE
'50 Olds 2-door, 6-cylinder. Good running condition. Phone 386-0872.

'55 CHEV 2-DOOR BEL AIR, SIX, standard trans., radio and heater. 658-5304.

1953 CHEV PERSONNEL WAGON. Good condition. $325. 388-5241.

HORWOOD BROS.

63 MERCURY Econoline van, side loader, good condition $1595
63 MORRIS MINI Station wagon, excellent condition $1095
62 MORRIS VAN, new paint, good condition $795
60 FORD Zephyr Convertible. Yellow power top. $1095. Reduced to $895
59 MORRIS Oxford Station Wagon, tutone paint $895
58 VOLKSWAGEN Bus 9-passenger, 27,000 miles $1095
59 PONTIAC sedan, radio, whitewalls $1095
58 WOLSELEY, radio, a premium quality car $745
57 PLYMOUTH sedan, new paint, radio $595
57 MERCURY 2-door hardtop, radio, V-8 automatic $695
57 CONSUL Sedan $595
57 M.G.A. roadster, HR green ..$695
56 HILLMAN Sedan $495
56 AUSTIN Sedan $495

BANK FINANCING
Morris — MG — Wolseley
Austin Healey
Open 9 a.m. to 9 p.m.
810 Johnson Street EV 5-6113

SAUNDERS & HITCHMAN
PRESENT
ISUZU BELLETT
and
TOYOTA CROWN
TOYOTA 700 CARS
NEW AND USED CARS
NOW ON DISPLAY
TRADE-INS

64 SUNBEAM Imp $1195
62 RENAULT $1095
62 FALCON Station Wagon $1695
62 FORD Galaxie $1795
62 MORRIS 850 .....$695
61 AUSTIN 850 .....$745
60 TRIUMPH Herald $495
59 CHEV. 4-door $1095
59 VAUXHALL Wagon $895
60 CHEV. Station Wagon $1695
55 PONTIAC, for quick sale ...$495

Good selection priced around $300
Many Others to Choose From
Budget Terms Available.

SAUNDERS & HITCHMAN
2040 Cadboro Bay Rd.
383-7111-2

PANDORA MOTOR SALES
Formerly Unity Used Cars

64 GALAXIE 500 Convertible ..$2995
60 PONTIAC Laurentian, sedan $1495
63 FAIRLANE 500 sedan $1895
62 COMET 522 coupe $1795
61 CHEV 4-door wagon $1795

ALL OFFERS CONSIDERED
NO DOWN PAYMENT ON APPROVED CREDIT
854 Pandora 388-5631

J/M 1960 J/M
PONTIAC LAURENTIAN
V8 Automatic, power steering, radio. Businessman's, brown matching interior.
$1395
JAMESON MOTORS LTD.
Phone 384-1161.
The bright spot on Broughton

• BURNSIDE TEXACO •
1963 Volkswagen, de luxe, radio $1295
1959 Volkswagen de luxe, radio $865
1961 Austin Westminster, radio, overdrive $1045
Your Volkswagen Specialist. 384-5812

1962 FALCON $1195

2-door, standard transmission, low mileage, radio, whitewall tires, de luxe trim. Offers accepted. Ph. 652-2563.

SADDLE BRONZE 1964 PONTIAC Parisienne custom sport convertible. Beautiful condition. New Dominion Royal tires. Gold interior, bucket seats, power steering and brakes, console. $3,200. Will accept trade. EV 5-4108.

1955 LAND ROVER STATION WAGON. 4 new snow tires, new clutch and brakes. 2-ton winch. Valve grind 200 miles ago. Bunks, two heaters, tow-bar, and many other extras. 477-2090.

1960 CADILLAC CONVERTIBLE. A car of elegance. Must be seen to be appreciated. Fully automatic. Good Royal Roads Master tires. Normal mileage. Reasonable at $3,395. Ph. 383-7452.

MUST SELL '59 TRIUMPH PENNANT. 4-door compact. Very low mileage. In mint condition. Perfect for student or as second car. Phone 478-3562.

LOOKING FOR A '57 OLDSMOBILE or a 1960 Vauxhall for about $600? And if you also require $400 cash the total payment is $41 a month. Credit Manager, EV 8-5922.

'63 COMET 6 STATION WAGON, automatic shift, padded dash, windshield washer, jet black, red interior, see at Burnside Esso or phone 383-3769. Private sale.

CLUNKER QUIT ?
Trade it in. See Doug Boden at Ensign Motors for a premium used car. 930 Yates St. EV 6-2411.

1963 FIAT 1200 CONVERTIBLE. White-walls, radio. 18,000 miles. $1,395, or take small car in trade. Can be financed. 385-4178.

1961 2-DOOR STANDARD CHEV., and 1963 automatic Lark sedan. Both low mileage, A-1 condition. GR 7-1465.

IMMACULATE 1956 DODGE STANDARD 6. Clean and mechanically perfect. Closest offer to $300. Phone 386-6289.

1953 PONTIAC SEDAN. GOOD CONDITION. New brakes, 2 new tires, seat belts, trailer hitch. $295. GR 7-2815.

1964 VOLKSWAGEN, DE LUXE. R and H., W-W., T.S. 388-4037, 385-8932.

'58 FORD SEDAN DELIVERY. V-8, automatic. Excellent condition. 1868 Hampshire Rd. 386-3815.

'53 OLDSMOBILE 2-DOOR. $175. '59 Ford 2-door, lowered. $150. Ph. 656-2006.

'53 CHEV. BEL AIR HARDTOP. Monaco blue, '58 Chev. engine; chrome reverse rims. EV 5-7067.

IMMACULATE 1954 CADILLAC. $495. NOTHING DOWN. ART'S CARS. BURNSIDE AT HARRIET.

MUST SELL 1956 CHRYSLER Newport. $400 or nearest offer. Ph. 385-2110.

'51 MONARCH, RUNNING CONDITION. 65 plates, $60 or nearest offer. EV 3-2847.

1940 CHEV., TRANSPORTATION. $50 or nearest offer. Phone after 2 p.m., 382-0211.

50 MORRIS MINOR, NEW PAINT. 479-3424

1951 HILLMAN, COMPLETE ENgine overhaul 1965, $190. 479-7927.

'59 SUNBEAM 2-DOOR. FAR above average. 382-8001.

1964 CORVAIR MONZA, 14,000 miles, white with extras. 383-9642.

1964 CHEVY II, 2-DOOR. 283 V-8. $2,400. 652-1953.

1952 CHEV.; 1950 VAUXHALL; 1958 Ford Panel ½ ton. 388-5052.

1959 HILLMAN, $100 OR BEST offer. EV 2-6669.

1940 FORD COUPE; CHEV V8, $800 or best offer. 658-5678.

1950 MORRIS MINOR — GOOD shape; $190. 383-6419.

1956 STUDEBAKER POWER HAWK $450. GR 8-4413.

'55 CHEV SEDAN. 6 CYLINDER. Standard transmission. 384-1654.

1957 ZODIAC. WELL CARED FOR. $475. 656-3142.

101 FOREIGN IMPORT AND SPORT CARS

FOR SALE—'60 SPRITE. GOOD condition. Michelin "X" tires. $700. GR 9-5739.

'62 ALPINE, MECHANICALLY good, wrecked body. $275. Phone GR 9-2472.

MG TC. TOP CONDITION, RED, $1,250. EV 3-9951.

JAGUAR
'38, 3.4, 384-8776 after 6 p.m.

1956 HEALEY. MUST SELL, owner moving. $1,100. 384-5081.

Someone is looking for the items you no longer need. A classified ad can put you in touch with a buyer.

105 TIRES

$1 DOWN
$1 A WEEK
Buys a New Goodyear Tire
See us for Brake Relining, Wheel Alignment, Shocks and Mufflers. Easy Easy Terms
VICTORIA TIRE LTD.
Government at Herald EV 2-6184

ANDY AND JACK offer
25% OFF
NEW TIRES ANYTIME!
FRANCIS BATTERIES & TIRES LTD.
2150 Blanshard St. EV 3-7032

4 ALMOST NEW 600 BY 16 TIRES. Phone 656-2040.

106 TRUCKS

IMMEDIATE DELIVERY
New! Dodge pickup. $2,395. 5-yr. 50,000 mi. warranty. Will take trade. No money down. Call Marshall Murray, 384-8174.

IMMEDIATE DELIVERY. NEW! 1966 Dodge truck. 10,000 GVW (1 ton). Baby duals, V8, 4-speed transmission. 5-yr. 50,000 mi. warranty. Call Marshall Murray, 384-8174.

1951 FORD ¾-1-TON, 8' BOX, 4-speed transmission, 17" wheels. In top condition. Also, 1965 8' factory camper. $1,795. GR 7-4718.

1960 THAMES FREIGHTER, GOOD running order. Will paint to suit purchaser. Victoria Lawn Mower Hospital, 834 Johnson St.

'61 FORD TILT-CAB 700 C AND C. George Eng Truck Sales Ltd. 940 Hillside 385-3054

FOR SALE — 1965 CHEVROLET Sportvan, complete with seats and automatic transmission. 656-3451.

1955 GMC PICKUP, CLEAN. CAN be seen at Farmer's Auction, 731 Goldstream. $675.

1960 '61 CHEV ½-TON. LONG wide side. Perfect condition. $1,100 or trade. Phone EV 2-0667.

1957 DODGE ½-TON PICKUP, RUNS fine, good tires. $325 or best offer. EV 3-4392.

56 MERCURY HALF-TON PICKUP with aluminum canopy. $695. Phone GR 9-3106.

1956 G.M.C. ½-TON 4-SPEED V8, $795. EV 2-4440.

1959 FARGO ½-TON PICKUP IN good condition. 382-3809.

'53 1-TON MERCURY ON BABY duals. Top shape. EV 2-4853.

1956 HALF TON LONG BOX PICKup. GR 9-6721.

1951 CHEV ½-TON, WITH CAMPER, offers. GR 8-1102 or GR 8-3991.

56 G.M.C. ½-TON TRUCK, MANY extras. GR 9-4644.

3-TON, SINGLE-AXLE DUMP truck. 478-6602.

1961 CHEV 1-TON FLATDECK. Very good shape. GR 9-6721.

¼-TON AUSTIN PICK-UP. RUNS well. $100. 382-2263.

107 PARTS, ACCESSORIES

OUR NEW LOCATION
2150 Blanshard Street
Your Car's "Heart" is the BATTERY
For a strong sure start every time Get an "ACME"
12-VOLT BATTERY
$12.75 Ex.
Delivered and Installed
FRANCIS BATTERY & TIRES LTD.
Retreading Specialists
EV 3-7032

RINGS, BEARINGS, GASKETS, exchange brakes shoes; drum turning, pin fitting, valve and seat machining.
CORDS PISTON RINGS
at 834 Johnson Street 383-0011

1955 METEOR RIDEAU AUTOmatic, body good, engine requires overhaul or replacement. Offers. 386-6527.

LARGE STOCK OF PLASTIC SEAT covers. Custom built. $17.95. Sandy's Auto Parts, 1023 View St. EV 5-4478.

1954 MORRIS MINOR. NEEDS motor. Has new tires. Offers. Ph. EV 3-5454.

COLUMBIA, 2-SPEED, COMPLETE, in top shape, for early Ford; other Ford parts. 656-2040.

AUSTIN ENGINE, FIRST CLASS shape. Call in at 247 Crease Ave., Victoria W. Bluiowte.

WANTED, '37-'39 CHEV TRANSmission. 656-3759 Before 10 a.m. Sat.; before 3 p.m. Sun.-Mon.

'48 FORD, REBUILT MOTOR, COMplete. EV 3-0428.

OLDS. MOTOR AND TRANS. COMplete. $50. GR 8-6981.

RE-CHROMED 37 FORD GRILLE chrome. EV 3-4212.

WILL HAUL AWAY OLD CAR bodies. $4. 479-7306.

LANGFORD AUTO WRECKERS
1074 GOLDSTREAM GR 8-2869

'56 GMC MOTOR, 6 CYLINDER. 385-0653.

'52 OLDS HARDTOP PARTS. PH. 383-4874. 2322 Quadra.

WANTED—PARTS FOR '56 VOLKSwagen. GR 9-2183.

108 AUTO REPAIRS, SERVICE, TOWING

COMPLETE AUTO REPAIRS • Reasonable terms, on time • DOWMANS SERVICE. 724 Johnson St.

TRANS-Will AUTOMATIC TRANSmission specialists. EV 4-2851. Rebuilt auto transmissions from $69.95; tune-ups from $11.90.

FAST, TOP QUALITY RADIATOR repairs, body work and painting at Morrison Chevrolet-Oldsmobile Ltd., 3050 Douglas at Finlayson. 385-5777

110 AUTO FINANCING AND INSURANCE

KEYED UP TO BUY
A NEW CAR?
Buy one with a low-cost, life-insured SCOTIA PLAN LOAN
THE BANK OF NOVA SCOTIA

112 CARS AND TRUCKS WANTED

$ $ $ $ $ $ $ $ $ $ $ $ $ $
$ KASH FOR YOUR CAR $
$ Phone KEN anytime. $
$ SUBURBAN MOTORS $
386-6131
$ $ $ $ $ $ $ $ $ $ $ $ $ $

Good, clean
CARS AND TRUCKS WANTED
Cash in 5 Minutes!
—PLIMLEY—
1010 Yates St.

WE NEED COMPACT AND BRITISH CARS. CASH IS NO PROBLEM.
CAPRI MOTORS LTD.
950 Yates EV 5-3512

CASH FOR COMPACTS
JOE PHILP AUTO SALES
1518 PANDORA 384-8811

CASH FOR CLEAN CARS
HOUSTON MOTORS 382-3522
2015 QUADRA

TOP CASH FOR GOOD CARS
A & A CARMART
3644 Quadra opp Safeway EV 6-2712

'55 CADILLAC AND LOT PLUS cash for newer car. GR 9-5304.

113 TRAILERS, MOBILE HOMES, TRAILER PARKS

UTILITY TRAILER, 3'X6' BOX; plus Volkswagen hitch, $45. Phone 383-9642.

16' MERCURY, FULLY EQUIPPED. Car-Easy hitch optional. Very nice condition., $1,400. 477-5035.

FOR SALE—18' HOUSE TRAILER. Sleeps 3. $500. Deep Cove Service, West Saanich Road, call 656-7648.

HOUSE TRAILER, COMPLETELY set up, ready to move in. GR 8-6663, after 6 p.m.

14-FT. CAMPING TRAILER. REASonable. 382-5316.

113 TRAILERS, MOBILE HOMES, TRAILER PARKS

BOB'S TRAILER SALES
Going South, see these.
Special 25' Ideal, as new, built-in TV $3,950
19' as new Landliner $3,750
19' used Landliner $3,050
16' Scamper, as new $2,695
Factory specials, while they last. 16' Estavillas, self-contained gas fridge, stainless steel sink, reg. $2,395, save $300, new warranty '65 models.
New 12'x60' and 12'x50' Shelton. Check our introductory price on these.
12'x46' Knight, as new $8,095
Largest stock of parts in Victoria.
386-3623

TRIANGLE TRAILER SALES
We just lowered the cost of luxury living with our 52' x 10' CHAMPION mobile home for '65. Two bedrooms and early American furniture in contemporary styling included. All for $118 per month on approved credit plus down payment.
2435 Trans-Canada Highway
Phone 478-1774

DOMINION MOTORS
EV 5-5012 1812 Douglas
We are proud to announce that we have been appointed Island Distributors for the famous La Jaga camper jack.
THE JACK that:
—LEVELS on sloping ground.
—STABILIZES rocking.
—UNLOADS on rough terrain.
—ONE PERSON can operate.
—MOUNTS permanently.
—FOLDS up along sides of camper.
CAVEMAN CAMPERS
SALES, SERVICE and RENTALS
Trailer and Camper Repairs

TOTE-EM TRAILER SALES SPECIAL
55 FT., 3 BEDROOM.
FRONT KITCHEN. De luxe color appliances. Dupont "501" nylon w/w carpet in living room and hall.
.....$7595
8 MILES N. ON HIGHWAY 1
478-1041

BEAUTIFUL 17' DELUXE TRAVEL trailer, '63 model. Toilet, electric brakes, sleeps 6, equalizing hitch. Completely equipped with all accessories. Immaculate condition. $1,950. 477-5077.

BUILD A HOUSE TRAILER OR CAMPER
Plans and components.
See our display, stocks carried
S. J. PEDEN LTD.
2855 Quesnel St. Phone 386-3464

50' MOBILE HOME, FULLY FURnished. Together with 10'x22' Cabana, on landscaped space in rustic setting. 478-3256.

UTILITY TRAILER REDUCED Al's Bay at Catherine. 383-8233.

120 ROOM AND BOARD

GONZALES GUEST HOUSE
347 FOUL BAY RD. 385-1238
Secluded tudor house with sea view. Homelike meals and accommodations with spacious Lounge, TV. Moderate rates for single or couples. Bus.

COLONIAL INN
Offers all the comforts of home with hotel service at reasonable rates with or without meals. Close to city centre and park. Ample free parking. 270 Government. EV 4-7151.

VACANCIES AT ROCCABELLA boarding house, 777 Blanshard. Excellent food, comfortable rooms, maid service, large garden, walking distance to city. 385-9030.

DE LUXE ACCOMMODATION
Single, double, private with bath. Full or part board.
Phone 386-7036.

NICE ROOM, REASONABLE rates and good food for working person. 1 block to bus. Call GR 9-4452.

ROOM AND BOARD IN WARM, comfortable home. TV lounge, good meals, in a home from home. 132 Dallas Rd. 384-7201.

GOOD ROOM AND BOARD, MEN. Home privileges. Laundry. Ph. EV 3-8700.

ROOM AND BOARD, FAMILY home. Young girl preferred. Burnside area. 382-2701.

DE LUXE BOARDING HOUSE. Cablevision TV lounge; parking; lunches packed. Close in. EV 3-5684.

ATTRACTIVE ACCOMMODATION, suit refined businessman. EV 6-2317.

2-ROOM SUITE. ONE OR 2 SHARing, with board. 386-0050.

ROOM AND BOARD. 819 WALKER St. 383-0277.

CRAIGMYLE — 1067 CRAIGDARroch. Hot and cold water. EV 5-9031

WORKING MEN, WALKING DISTance. EV 4-6663.

ROOM AND BOARD, GORDON Head district, $70. 477-5517.

STUDENT OR WORKING GIRL, 1 block from bus. 479-4427.

ATTRACTIVE ACCOMMODATION, suit refined businessman. EV 6-2317.

121 ROOMS TO RENT

FOR RENT, 2 ROOMS WITH Hollywood beds, use of kitchen and bathroom, own entrance. $20 a month. EV 2-0261.

NICE, CLEAN, WARM, SLEEPING room. Automatic heat and hot water. $25. 2739 Fifth St. near Hillside-Quadra. EV 2-3474.

ALBANY HOTEL, 1021 GOVERNment St., 384-4349. Clean sleeping rooms from $8.50 weekly. $30 monthly. B.C. Land

FURNISHED ROOMS AND HOUSEkeeping rooms. 777 Fort St.

BED-SITTING ROOM, GROUND floor. Male only. EV 3-3256.

ROOMS TO RENT, ALL SUPPLIED. 815 Queens.

SLEEPING ROOMS FOR RENT. Male only. 20 Gorge Rd. East.

1- AND 2-ROOM SUITES. 440 BAY St. EV 4-3750.

123 CONVALESCENT, REST HOMES, PRIVATE HOSPITALS

LOVING CARE FOR FATHER IN small, private rest home. In Fairfield, close to park. Tray service, 24-hour personal care. Reasonable rates. Call Mrs. Mack for an appointment. phone 383-9315.

COLLINSON LODGE
Clean, warm, main floor. Private or semi-private. EV 5-1814.

LIND CLIFF RISE — ALL THE comforts of home with the best of care. EV 5-2871.

STADACONA REST HOME Vacancy. Individual care EV 4-6534.

125 HOUSEKEEPING ROOMS TO RENT

COMFORTABLE FRONT ROOM, main floor, range, sink, etc. Cathedral area, quiet lady. 386-2092.

WALKING DISTANCE TO TOWN, bed-sitting room, meals arranged. 315 Vancouver St.

CLEAN, BRIGHT FRONT BEDsitting room with gas range. Near Jubilee Hospital. $30. EV 2-8323.

WARM AND CLEAN, WITH SINK. Near park. $30 p.m. to quiet person. 477-2223. Island Homes Ltd.

WARM, COMFORTABLE ROOMS for middle-aged or elderly tenants, from $8 week. Scott Apt. EV 2-1221.

1048 CRAIGDARROCH — HOUSEkeeping rooms. Upstairs, $35; ground floor, $50. All found. 382-9753.

JAMES BAY, 1 ROOM FURNISHed, also 2-room units. Working people. EV 4-1438.

2 ROOMS, UPSTAIRS, $35. ALL found. Quiet woman preferred. Call 385-6217, 1035 Oliphant.

BED-SITTING, KITCHENETTE, UPstairs. Quiet elderly lady. 1234 Fort.

HOUSEKEEPING ROOM, SMALL suite. 51 Menzies St. 384-5291.

NEAR ST. JOSEPH'S HOSPITAL, furnished room. EV 4-0120.

ROOM WITH BALCONY, FRIDGE. Quiet. 1157 Johnson.

$33. FURNISHED, ST. HELEN'S. 828 Courtney. EV 3-8437.

2 ROOMS, FRIDGE, $47.50. WORKing person. EV 2-3334.

2-ROOM BACHELOR SUITE, FURnished. EV 4-6011.

$36 — CLEAN, WARM, COOK-Fairfield area. EV 5-7615.

CLEAN ROOM, KITCHEN, ALL found. Working person. EV 3-2085.

QUIET ROOM ON MAIN FLOOR. 1054 Princess. EV 4-5483.

$33—LARGE ROOM FOR GENT. All found. EV 5-0729.

VICTORIA DAILY TIMES, MON., NOV. 15, 1965—33

125 HOUSEKEEPING ROOMS TO RENT

RITZ HOTEL
710 Fort Street EV 3-1021
Large, bright, convenient housekeeping rooms and suites for rent. Near Eaton's, Safeway, and with elevator service. Day, week or month. Call anytime.

HEART OF THE CITY
Clean, warm, respectable rooms. Reasonable rates.
THE YORK
711 Johnson EV 5-9029

HARRIS GREEN APARTMENTS, self-contained furnished suite, dishes and linen, also housekeeping room and sleeping room. Off-street parking. 385-9080, 921 Pandora.

NICELY FURNISHED ROOM WITH sink, and gas range, everything supplied, $20 a month to pensioner willing to care for wood and coal furnace. GR 8-1507.

1 AND 2-ROOM SUITES. ALL found, $30-$45. Also, child care, my home. 560 John St., near Victoria Press.

LIGHT HOUSEKEEPING ROOMS, own bath, fridge and shower, business persons, on bus route. Phone EV 5-6451.

CLEAN, COMFORTABLE, QUIET. Community kitchens. Downtown location. Devonshire House. 750 Fort. EV 5-9123.

BRIGHT, DOUBLE, FRONT ROOM. Upper floor. Everything supplied. 2210 Belmont Ave. $45 per month. 386-6191.

NICE, CLEAN, WARM, LARGE, fully-furnished front room. For middled-age or elderly lady. 631 Trutch St. EV 4-0185.

LADIES' GROUND, NICE, QUIET, warm. Bedsitting, kitchen, bedroom. EV 5-1148.

128 APARTMENTS TO RENT FURNISHED

VICTORIA MOTOR COURT
REASONABLE WINTER RATES
Fully furnished. Close-in, on bus line. Maid services weekly. Television. 99 Gorge Road West. Ph. EV 4-9432.

SAN SEBASTIAN MOTEL
LOW WINTER RATES
Close-in, on bus line. Fully furnished, television and telephone. 51 Gorge Road West. 386-3511.

FAIRFIELD
On bus stop, lovely well furnished suite with private bathroom. Includes, linen, dishes, etc. Separate entrance on main floor. Warm and bright, suitable for 2. 385-5542 after 5 p.m.

OUR HOME, OAK BAY, 6 MONTHS or longer. Includes water, electricity, heat. Fridge, range, cablevision. Quiet street. Responsible couple. No children. $135. Phone EV 4-4682 or EV 2-5276.

PARKLANE LODGE. PARK LOCATION. Cablevision, no steps, 3 rooms completely equipped. Winter rates from $125, all inclusive. 212 Douglas St. By appointment only. Ph. EV 5-8563.

REDWOOD PARK MOTEL
141 GORGE RD. EAST
Complete furnished suites, 5 sizes. Weekly, monthly rates. Launderette, TV, telephone, maid service. City bus at door. EV 2-9171.

BEACH DRIVE, OAK BAY. SUITE fully furnished, TV cable. Overlooks large garden with uninterrupted sea view. Large bedroom, living room, kitchen and bath. Will sublet for 6 months. $132. EV 4-5634.

$60, LARGE, SUNNY 2-ROOM STE with kitchenette. $40, large 1-room suite. All utilities included. Bus at door. 866 Craig

129 APARTMENTS TO RENT UNFURNISHED

BROWN BROS. RENTALS

$130—ROYAL RAMADA—825 Cook St.—Delightful 2-BR apt. Walking distance to town and shopping. Resident caretaker. Elevator.

$120—TWIN HOLLY—476 Lampson St.—Spacious 2-BR apt. Almost opp. Olde England Inn. Elec. kit. Laundry facilities. Resident caretaker.

$125—HIGHLANDER — OAK BAY—Spac. 2-BR apt. Elec. kit. Elevator. Resident caretaker. Balcony. Also 1-BR available at $115.

$77.50—WALLMERE APT. — OAK BAY—Very nice ground floor bachelor ste. Elec. kit. Auto. laundry. Also 1-BR at $90.

$85—933 ST. CHARLES ST.—Large 1-BR conversion apt. Gas range and fridge. Well heated. Light incl. Semi-furnished.

$85 — ALKAZAR MANSIONS — 1206 Fairfield Rd.—Lovely 1-BR apt. Delightful view. Range and fridge. Well heated.

$92.50—REGENCY APT.—1975 Lee Ave.—Spac. 1-BR apartment, close to Jubilee Hospital and shopping. Elec. kit. Laundry facilities. Cablevision.

$80—PARK BLVD.—1020 Park Blvd. Nice bachelor ste. Elec. kit. Resident caretaker.

$50—1815 FORT ST.—Spac. 1-BR ste. Elec. range. Heat and hot water incl. Close to Jubilee Hospital.

$75—COLLINSON CREST.—524 Collinson—1-BR apt. Fridge and stove. Close to St. Joseph's Hospital. Laundry facilities.

If you don't see what you want in the above list, call us and let us try to help you.

Brown Bros. Agencies Ltd.
1125 Blanshard St.
EV 5-8771 anytime.

NEWTON
GARDEN VILLAGE
1738 NEWTON ST.
Near
Royal Jubilee Hospital

FEATURING:

Cablevision, heated year - round swimming pool, three children's playgrounds, individual heat control, private patios, laundry facilities, drapes to all windows.

FAMILY AND ADULT BLOCKS
For information please phone
Mr. Hay. 385-8473.
NO PETS
Westcott Rentals

THAT'S RIGHT !!!

There are only 2 suites left in this fine new apartment building. Both of these suites have 2 bedrooms and are located at the front of the building. One is on the top floor, the other on the 3rd floor. Both suites have sound proofing and include private terraces, cablevision, parking, laundry facilities. McClary Easy refrigerator and fully automatic electric range. You will be close to shops and city centre. Also you will be on excellent bus routes.

PARK AVENUE APTS.
1658 Oak Bay Ave.
J. D. McIver, Suite 204, 388-5929

THE SENATOR

ONLY A FEW SUITES LEFT IN THIS MOST ATTRACTIVE BLOCK.

Large roomy suites
- On transportation
- Elevator
- Cable TV
- Direct-to-door mail

And many more features

2-BDRM. $132. 1-BDRM. $124
Bachelor $95.

To view contact resident manager or rental agents.

P. R. BROWN & SONS LTD.
762 Fort St. EV 5-3435

NEW — OPEN

THE CAMELOT
3820 SHELBOURNE ST.
Just above Cedar Hill Cross Road

- Wall-to-wall carpet or hardwood floors.
- Free automatic laundry.
- Balconies or private patios.
- Free cablevision.
- Choice 1-bedroom suites. $107 and $110.

MANAGER, 477-5562

PARKSIDE TOWERS

Heywood and Rupert, Beacon Hill Park, large 1-bedroom suite, 700 ft., large rooms, 6th floor, $120. 2-bedroom suite, 900 sq. ft., 5th floor, $155. Lease arrangements. Nice view, twin elevators, very quiet. See anytime, Mr. Whitaker, 383-5168 or 384-5960.

R R R R R R R R R R R
R R
R ROYAL BEACH COURT R
R 628 DALLAS RD. R
R R
R Panoramic waterfront de luxe R
R suite; 1-bedroom, individual hot R
R water heating, elevator drapes. R
R Colored fixtures, free automatic R
R laundry, free parking. $100 and R
R up. EV 6-3881 R
R R
R R R R R R R R R R R

OAK BAY — WILLOWS

Large one-bedroom suite. Located in the Estevan Shopping Centre. Features views of the straits and mountains; individually controlled heat, cablevision and free parking. Close to beach and bus. Adults only. Sorry, no pets. To view call Monarch Holdings Ltd. 385-7413. Rent $97.50.

CHILDREN WELCOME — LARGE 3-bedroom suite, with colored stove and fridge in a fabulous kitchen. Washer and dryer, drapes, double plumbing, private patio, parking, playground, etc. Near schools, shops and buses.
BURNSIDE GARDENS, 384-0034.

HIGH QUADRA

Large one-bedroom suite in conversion. Located on a quiet street adjacent to Playfair Park but only 1 block from shopping and buses. To view call Mr. Ron Fletcher, 383-2931 or Monarch Holdings Ltd., 383-7413. Rent $75.

1, 2, AND 3 BEDRMS IN NEW, modern, apartment block. Furnished or unfurnished. Rates start at $70 month. Close to school and store. Come and check these values.
nor GARDEN court in Sidney
Phone 656-3612 or 656-2864.

JUST BEHIND THE CATHEDRAL on Rockland Ave., 2½ blocks from downtwon. Spacious 2-bedroom suite in this modern apartment block. The rent $100 per month. Available immediately to adults only. Swinerton, Stewart Clark, Ltd. EV 6-7805 or EV 2-3955.

---

1 BACHELOR SUITE. DE LUXE. Stove, cablevision, fridge, elevator, washers and parking facilities. 5 min. walk to town. $87.50. Phone 385-5080.

SORRY . . WE HAVE NO VACANcies today, but we would be happy to put you on our waiting list.
"BLUE WATERS"
Retire in Sidney 656-2520

OAK BAY

Lavinia Court. Large 2-bedroom suite, bus and shopping centre. $115 month. Apply suite 102, 2120 Cadboro Bay Rd. EV 2-0794.

MODERN BACHELOR SUITE, with view, near Parliament Buildings, enclosed pool and sauna. 386-2812.

BEACON HILL PARK CREST Apts. 2 bedrms top and main floor, up to date, very warm. Adults. EV 2-7405. 150 Douglas.

UPPER DUPLEX, JUBILEE AREA. Heat, hot water, stove and fridge. Private entrance, suit couple. Available Dec. 1. $75. EV 2-0039.

PARKLANDS DRIVE, MODERN, 3 bdrms. Large lot. $150. Self-contained basement suite included. Phone 386-1944.

1-BED SUITE, COMPLETELY REmodelled, new fridge, stove. Close to Parimnt Bldg. Suit single lady. EV 2-0017, GR 9-4915.

EMERAUDE APARTMENTS, 611 Admirals. Modern, soundproof apartments. $92.50 - $110. EV 3-5651 or EV 2-7918.

FIRWOOD APARTMENTS, 915 Cook. 1-Bedroom suite, corner, modern building. Sun lounge. Near bus stop. From Dec. 1. 383-8243.

---

1 BACHELOR SUITE. $30. Victoria West area. All-electric, self-contained. EV 3-8601 after 4 p.m.

FERNHILL APTS., 2-BEDROOM, modern suite available Dec. 1. Call 383-2180 after 6 p.m.

LYNMOUR MANOR
Clean, batchelor suite, $83. Immediate possession. EV 3-5928.

OAK BAY, NEAR JUBILEE HOSpital. Large, 3-room suite. Heated. EV 6-1229.

CLEAN, 1-BEDROOM SUITE. 568 Goldstream. 478-1274.

129 APARTMENTS TO RENT UNFURNISHED

CHARTER HOUSE
435 Michigan Street
Phone 384-8923

Overlooking scenic Strait of Juan de Fuca, the Olympic Mountains and beautiful Victoria. Parkside location.

STUDIO SUITES
From $84 to $95 per month
1-BEDROOM SUITES
All with private balcony. From $100 to $140 per month.
2-BEDROOM SUITES
All with private balcony.
From $140 to $165 per month.

FEATURING
- Heated swimming pool
- Private terraces.
- Two automatic elevators
- Free parking
- Sun drapes supplied
- 5 minutes to downtown
- CABLEVISION

REGENT TOWERS
415 Michigan Street
Phone 383-6216

2-BEDROOM SUITES
Some with balcony.
All with 1½ baths.
From $150 to $175 per month.
1-BEDROOM SUITES
Some with balcony.
From $104 to $125 per month.
BACHELOR SUITES
From $80 to $98 per month.

Rental enquiries from 9 a.m. to 9 p.m. daily.

Exclusive Rental Agents
NORTH WEST TRUST
717 Fort St. 386-3534

MONTREAL TRUST
PHONE 386-2111

OCEAN VIEW TERRACE, 2707 Estevan. Spacious deluxe 2-bedroom suite with double plumbing, wall-to-wall carpets. Tappan range, fridge and dishwasher. Private balcony. The ultimate in comfort and appointments. Elevator. $225 per month. 382-5457.

UNIVERSITY GARDEN HOMES, 3246 Shelly. 3-bedroom dwelling, near schools, near shopping. Washer and dryer in every suite. Cablevision. $151.50. 386-6235.

SHERWOOD COURT. 1240 Newport—1 extra large bedroom suite, cablevision included, $110. 382-0788.

PACIFIC SHORES. 2181 Haultain—2-bedrm suite, large rooms, $115. 382-0571.

HIGH RISE, park view, studio-one-two-bedroom suites, every luxury convenience. Rents $85 to $190.

MONTREAL TRUST
1061 Fort St. 386-2111

JUST COMPLETED
PARKLYON
APARTMENTS
110 DOUGLAS STREET
34 MODERN SUITES

HANDY TO BEACON HILL PARK AND WATERFRONT. 1 BEDROOM DE LUXE SUITES.

- Elevator
- Cable TV
- Balconies
- Controlled entrances
- Drapes all windows
- Wall-to-wall carpets (2 floors)
- Many more features

RESIDENT MANAGER IN ATTENDANCE OR PHONE RENTAL AGENTS.

P. R. BROWN & SONS LTD.
762 Fort Street 385-3435

NOW IT'S THE
PARK ROYAL
Corner of Pakington
and Cook Streets

MOVE IN this month to Victoria's Finest New Apartment that offers SO MUCH MORE

Flame-Proof Drapes
Pressurized Halls
Wall-to-Wall Carpets
Cablevision.

Also ventilation fans in kitchen and bathroom, heat lamp in bathroom, controlled entrance individual heat control in living and sleeping areas. Laundry facilities.

1-BEDROOM SUITES from $105
2-BEDROOM SUITES from $125

For appointment to view or information, call D.M.D. at 385-1242.

"PONDEROSA"

Large, Bright, New Apartments at 1184 Esquimalt Rd.
(opp. the Esquimalt Plaza)

Lovely large rooms
Individual heat control
Vent fans
Pressurized halls
Electric kitchens
Lots of cupboards.
Resident caretaker.

Call and view these one or two bedroom suites today.
Rents from $92.50.

BROWN BROS. AGENCIES LTD.
1125 Blanshard St.
EV 5-8771 anytime.

THE POPLARS
10145 Third St. in Sidney

3 Bedrooms (1½ baths) $110
This is a Town-House apartment, spacious and nice with a private outdoor patio. Quality built by REESON and PINCH Homes. Coloured appliances and drapes supplied.
Apply suite 18 or phone 656-2526.
Children welcome.

SPACIOUS MODERN SUITE, INcluding 1 bedroom and guest room, fridge, range and washer. Main suite. New vanity bathroom. All conveniences, half a block from Oak Bay Village $120 a month. 386-7215.

OAK BAY—MODERN 2-BEDROOM suite, new building, laundry room, Cablevision, parking, individual thermostats. Bus at door. 1 block to waterfront. Retired will appreciate. No children or pets. $120. 383-4927.

NEAR SEA AND PARK, 50 Government Street, 2-bedroom suite, spacious living room, cabinet kitchen, electric range and frig, electric heat, separate entrance, adults only. $72. EV 4-7541.

1813 QUADRA ST. (BEHIND THE Bay), available Dec. 1. One-bedroom self-contained suite in triplex. No children. $64.50. EV 3-3091. 9 to 5 p.m.

MODERN 2-BEDROOM UNIT IN 4-plex, on Fort St., near Jubilee Hospital. Range, fridge, electrically heated, available immediately. Rent $85. EV 3-9770.

PEMBERTON RD., FOR QUIET, refined person, nice ground floor bachelor apt. in lovely home and grounds, $65. EV 4-7383.

LIMITED NUMBER SPACIOUS studio suites in new apartment, near Parliament Buildings. 386-1312.

$77.50 - 3-ROOM SUITE IN NEW block. Cablevision. Sanvia, 250 Oswego. EV 2-3837.

4-ROOM UPPER SUITE, ELECTRIC range, private bath, $50 a month. 385-7357.

HEATED, SELF-CONTAINED, 2 bedrooms. $70. EV 4-9628.

5-ROOM SUITE, BLANSHARD ST., non-drinkers. EV 6-7180.

BEACH DRIVE — 2-BEDROOM suite, lower main. $95. 382-2369.

2-ROOM SUITES AND BACHELOR rooms. Between $33 - 58. 383-5831.

NEAR NADEN, MODERN, ONE-bedroom. EV 3-0965.

1-BEDROOM APT., FAIRFIELD, self-contained, quiet. 383-1086.

129 APARTMENTS TO RENT UNFURNISHED

THE
LORD SIMCOE
450 Simcoe Street

"Victoria's
Prestige Address"

1-2-3-bedroom suites
Beautiful, large suites with all the amenities for gracious living.

The only highrise with wall-to-wall carpets throughout.

There is so much more at

THE
LORD SIMCOE
Showing 9 a.m. to 9 p.m.
385-3111

NORWOOD ARMS
845 BURDETT

Immediately across from law courts. Closest new apartment to town, one bedroom suites on third floor from $115. Elevator. Move in now, pay no rent till Dec. 15.

EV 4-4616

NO. 15 HAMPTON COURT — SPAcious 1-bedr suite, freshly decorated, range, $87.50.

306, 1021 Cook — 1-bedr., range, fridge. $65.00.
The Royal Trust Co. 388-4311

BERWICK MANOR
40 Boyd Street

Available Dec. 1 — one bedroom $95; two bedroom $110. See manager suite 203. Phone EV 3-7628.

$60. 1-BEDROOM, RANGE, FRIG, garage included. 932 Queens. EV 5-3252, after 4:30.

NEW 1-BEDROOM, 1 BLOCK FROM Buildings. Fridge, range, heat, TV, parking, $78.50. EV 5-6819.

129A APARTMENTS FOR SALE

BEACH DRIVE—WATERFRONT
One bedroom, $11,500. EV 5-2266

131 DUPLEXES TO RENT

LANGFORD LAKE — LAKE VIEW Apartments. 2 and 3-bedroom units now available. $75 and $90. Range and fridge included. 1220 Goldstream Avenue. 478-2856.

LOWER. 2 BEDRMS. STOVE AND frig included. Heat and water included. $85 per month. City Brokerage Ltd., phone 386-3547 anytime.

SIDE-BY-SIDE DUPLEX — OAKlands area, 4 rooms, basement. Available Dec. 1. Rent $60. 385-0495.

$65 PER MO. IN SIDNEY, 2-BR duplex, phone 656-2864. Nor Garden Court.

ESQUIMALT LAGOON, OCEAN view. 2-Bedroom side duplex. Ph. GR 8-2149.

---

5 ROOM LOWER DUPLEX. NEAR Oak Bay. Oil stove, $70. EV 3-2778.

2-BEDROOM UPPER DUPLEX—Oil range; $30. 718 Kings Rd.

LOWER, NO STAIRS.
GR 9-3230

132 HOUSES TO RENT FURNISHED

$115 HIGH QUADRA — Very nice 2-BR furn. home. LR with FP. Oil HW heat. Close to bus and shopping. Available now.
Brown Bros. Agencies Ltd.
1125 Blanshard Street, EV 5-8771 anytime.

DEC. 1. $60 PER MONTH. THREE bedrooms, living room and kitchen. 1258 Johnson, EV 2-5211, evenings.

2-BEDROOM FURNISHED HOUSE —Spotless, clean. Nice view. Walking distance. 383-6860.

$42.50. CADBORO BAY. NICE COSY furnished, cottage, oil heat, water included. 477-3200.

OR UNFURNISHED, CORDOVA Bay, 2-BR, LR. kit., bathroom, reasonable. 658-5629 afternoons.

MODERN DUPLEXES, $60, $70. Suite 6, 232 Old Island Highway.

133 HOUSES TO RENT UNFURNISHED

$130—282 REGINA, NICE, MODERN 3-bedroom home, available now, close to Town & Country. $125—1258 Pearce Crescent, off Blenkinsop Road, new 3-bedroom home, available now. $85—2-bedroom, oil heated, Quadra Street, basement home, with part of rent going to purchase. Pemberton, Holmes Ltd., 1002 Government St., EV 4-8126.

BROWN BROS. RENTALS

$75—450 Culduthel—1-BR sxs duplex. Elec. kit. Newly decorated, w.w. carpet. Dec. 1.

$70—1560 Haultain—1-BR sxs duplex. Elec. range. Wood furnace.

Brown Bros. Agencies Ltd.
1125 Blanshard St.
EV 5-8771, anytime

---

687 ISLAND RD., 2-BEDROOM home. Large living room, separate dining room, both with wall-to-wall carpeting. Electric cabinet kitchen with stove and frig. Full cement basement. $125 a month. F. N. Cabeldu Ltd., 383-7174.

MODERN 2-BEDROOM HOME, LIVing-room, fireplace, electric stove, automatic heat, rumpus room with spare bedroom. Adults only. $85 a month. Central. 382-1996 or 382-9438 after 5 p.m.

SMALL 3-BEDROOM HOUSE NEAR Jubilee Hospital, Dec. 1. $90 per month.
MONTREAL TRUST
1061 Fort St. 386-2111

3220 MAPLE ST. SUITABLE FOR large family or 2 families. 3 bedrooms on main floor and 2 bedrooms upstairs. $100 a month. Ph. EV 4-5827.

3-ROOM COTTAGE TO LET, REAsonable. Royal Oak. Suit older couple or person. Wood and coal stove. Phone evenings, GR 9-2188.

SPLIT-LEVEL. 3 BEDROOMS. Gordon Head. $135 per month. City Brokerage Ltd., phone 386-3547 anytime.

UP AND DOWN DUPLEX, CORner Denman and Spring Roads. 3 bedrooms. $80 down, $50 up. D. F. Hanley Agencies Ltd., 385-7761.

LARGE THREE-BEDROOM OLDER home, newly decorated, $90. Phone 382-1948.

---

2 HOUSES. 639 AND 641 Dunedin St., $60 each. Open for inspection. Owner, EV 2-3286.

SIDNEY. MODERN 2-BEDROOM home. Oil heat. Available Dec. 1. Adults preferred. $80. 656-3676.

4-BEDROOM IN OAK BAY. WASHer, fridge, stove. Available now. $130 a month. GR 7-3647.

2-BEDROOM COTTAGE, $50. WEST Saanich Rd. Near Observatory. GR 9-5304.

---

320 DAVIDA. 2-BEDROOM HOUSE. $85 a month. Automatic oil heat. 384-9571. EV 2-3739.

---

5 ROOMS. FULL BASEMENT (furnace). $65. 2828 Rose St. Ph. EV 2-9075.

ARDMORE DRIVE—Exclusive residence on Cole Bay. $190. The Royal Trust Co. 388-4311.

NEAR 6-MILE HOUSE, 2 BEDrooms, 1 acre of land. Immediate occupancy. 746-6552, Duncan.

3-BEDROOM HOME. $90. OIL-OMatic heat, wired for range. Call EV 3-2955.

---

3 BEDROOMS, COAL FURNACE, gas stove, $80. EV 4-6352.

---

3 BEDROOMS, OIL STOVE, $65. EV 6-6594.

3-BEDROOM HOUSE, GARAGE. Stove, frig. Central. $75. 383-7983.

134 HOUSES WANTED TO RENT

RETIRED COUPLE WANTS TO rent or rental purchase two-bedroom bungalow, furnished or partly furnished. Nice location, garage. Reasonably priced. Reliable clients. 1899 St. Ann St. EV 4-3456.

IF YOU CANNOT SELL YOUR home we have reliable clients waiting to rent. Phone Mr. Keen, Boorman Investment Co. Ltd., 386-7521.

---

3 OR 4-BEDROOM UNFURNISHED home wanted. 479-3467.

137 HALLS, STORES AND OFFICES TO RENT

OFFICES FOR RENT. GROUND floor on Douglas. $3 per sq. ft. Phone 383-8312.

1,000 SQ. FT., HEAT AVAILABLE, small industry or 7,455. 478-1840.

137 HALLS, STORES AND OFFICES TO RENT

BROWN BROS. RENTALS

$65. 1121 Yates St. (Professional Science Bldg.). Ground floor office approx. 250 sq. ft. Janitor service. Heated.

Please call Brown Bros. Agencies Ltd., EV 5-8771 for further information.

APPROXIMATELY 500 SQ. FT. OF ground floor space in the Town & Country Shopping Centre Professional Bldg. Ideal for doctor or dentist. Pemberton, Holmes Ltd., 1002 Government St., EV 4-8126.

1206 WHARF ST. APPROX. 2,300 sq. ft. floor space with vault room. Phone EV 2-4251. Rithet Agencies Ltd.

---

900 SQ. FT. GROUND FLOOR space, also small office remodelled to suit. 824 Cormorant. 386-7813.

140 PERSONAL LOANS

FOR RENT

MONEY

FOR

FALL EXPENSES

Now you can have cash ready in your hands to meet "Back-to-School" expenses, pay for new clothing and take care of all Fall expenses around the house. Simply RENT the money you need from Crescent Finance. Crescent makes it pleasant and easy for you to rent, and at Crescent you can rent up to $500 on you signature alone. No car or furniture is required for collateral. No red tape, just a simple credit requirement. Call Crescent now.

CRESCENT FINANCE

Canada's Most Considerate
Finance Company
R. D. Brazeau, Manager
742 Yates Street EV 6-2407

141 MORTGAGE LOANS AND INSURANCE

2nd MORTGAGE LOANS
FROM PRIVATE FUNDS
WITHOUT BONUS

At a fully disclosed and reasonable interest cost chargeable only from the date of loan to the day of payoff — may be paid off anytime without penalty.

I CAN USUALLY OBTAIN A HIGHER PRICE for your second mortgage or agreement. VICTORIA and UP-ISLAND. Your document can be appraised for immediate sale for cash without obligation or I will arrange a loan against the document to save you money, if this plan is best for your circumstances.

REFINANCING A SPECIALTY
COUNTRY MORTGAGES
GULF ISLANDS, SALT SPRING, SIDNEY, SHAWNIGAN, SOOKE, LANGFORD, METCHOSIN
VACANT LAND AND LAND DEVELOPERS' LOANS ANYWHERE
Please call Mr. Thomas at
DOUGLAS HAWKES LTD.
817A Fort St. 384-7128; res. 479-6382

$6,600 cash buys $7,600 1st Agreement for Sale, being in existence almost 2 years, with steady record of payment. Pays 7% interest, at $75 per month, on valuable Metchosin acreage.

$9,000 cash buys $10,000 new 1st mortgage on revenue property, near Gorge Rd., payable at $100 per month inc. 7½% interest. Property presently bringing $115 per month and in addition has owner's suite worth about another $80. This is a large older home in excellent condition.

$7,500 cash buys $8,250 payable at $85 per month including 7½% interest.. Older 4-bedroom home near Tillicum Rd., sold for $10,950 full price. Good covenant, steadily employed. Complete information to you or your solicitor, by calling Mr. Jones, EV 5-2226 or EV 4-5112 on any of the above mortgage investments.

VICTORIA CONSTRUCTION LTD.
EV 5-2226 EV 4-5112

'TODAY'S BARGAINS'

1—$2200 2nd mtge. 7½%, $23 per month, 10-year term. You invest $1620.

Call
DON HARVEY LTD. at
EV 5-0167
"Mr. Mortgage in Victoria"

90%
Residential Mortgages

Modern second or combined first mortgages. Liberal repayment privileges. No hidden charges. Free Brochures and information, write or telephone:

C.A.C. Realty Limited
1083 Fort St. Victoria, B.C.
384-9371

$100,000
TO LOAN

A new Victoria family wishes to acquire a number of mortgage investments up to $100,000. They will purchase mortgages and agreements for sale at current rates of interest. If you have such an investment for sale kindly call L. E. Kirk, 386-2955, 24-hr. service
MAYFAIR REALTY LTD.
Mayfair Mall, Douglas St., Victoria

MORTGAGES

Residential, Commercial and Farm properties. Fast confidential service anywhere on the Island. We purchase existing mortgages and agreements at full market value.

ALBERTA MORTGAGE EXCHANGE LTD.
1320 Government St.
386-2971 Eves. 477-2922

WHY PAY TWO MORTGAGES when one will do? Refinance. Second mortgages, agreements for sale purchased. Maximum amounts with minimum delay. Call

TOWN & COUNTRY REALTY LTD.
MORTGAGE DEPT.
EV 2-7276

MONEY TO LOAN
FOR ALL TYPES
OF
MORTGAGES
EASY REPAYMENT
CURRENT RATES
P. R. BROWN & SONS LTD.
762 FORT STREET EV 5-3435

MORTGAGE LOANS

First mortgages available up to any amount at current interest rates. Quick decisions.

BROWN BROS.
AGENCIES LTD.
1125 Blanshard St. EV 5-8771

ARE YOU RECEIVING MONTHLY payments on a mortgage or agreement for sale, when you really could accomplish more with the cash? We have money available to pay cash for your paper. Please call John Hicks at D. F. Hanley Agencies Ltd., 3293 Douglas Street, 385-7761.

MONEY TO LOAN ON MORTgagaes, quick decisions, also agreements and mortgages purchased for cash. See us for top price.
A. BERNARD & CO. LTD.
655 Fort Street EV 4-9335

WILL PURCHASE FOR CASH—Mortgages and Agreements. Phone 384-2239 anytime.

141 MORTGAGE LOANS AND INSURANCE

LOCAL CASH

for the purchase of your second mortgage or Agreement for Sale. Immediate service. Pat Murphy, Metropolitan Realty Ltd., 386-3585.
1320 Government St.

142 WANTED TO BORROW

7½% WITHOUT ADMINISTRATION or worry? Victoria Mortgage 5-year debentures! One year 7%.

145 BUSINESS OPPORTUNITIES

BROWN BROS. AGENCIES LTD.
1125 Blanshard Street
EV 5-8771

CITY INVESTMENT
THREE SUITES
TWO STORES

Three one-bedroom suites with oak floors, cabinet kitchens with electric ranges and Pembroke bathrooms; two stores, full high basmt., new wiring, copper piping. HOT WATER HEAT. Fully rented. EXCLUSIVE LISTING. Excellent value at the asking price with $5,000 down and balance to owner on reasonable monthly payments.
$21,500
Please ask for Mr. Lawson, EV 5-8771 anytime.

JAMES BAY
3 SUITES

Modern Triplex, not a conversion, in an excellent location. Each suite has a living room, 1 bedroom, cabinet kitchen with electric range and frig. and Pembroke bathroom. Tenants pay own heat. Nets close to 10%. Price $13,000.00.

JAMES BAY
ZONED LIGHT INDUSTRY

7-room older home on Kingston Street opposite McKay - Cormack Shipyards. Side lane. Price $7,950.00. Call Mr. Hope, 388-5555 anytime.

B.C. Land & Insurance
922 Government St.

OPPORTUNITY
FOR AN EXPERIENCED
RETAILER

This going concern has two specialty stores, both at prime locations in downtown Victoria. The experienced merchandise handler can make big profits here. The price does not even cover cost of stock and fixtures.

$26,500
Jack Henderson, 386-1368.
Res. 383-8652
Robert McAdams, 386-1368
Res. 477-6533

Taylor Spittal Ltd.

UNIQUE
WATERFRONT
HOME AND INCOME
5 SUITES

Not a conversion but a properly planned and built 5-suite apartment block with lawns sloping gently down to the water. 2 two-bedroom suites, 2 one-bedroom suites and a bachelor suite. Maintained in perfect order and now being offered for the first time on excellent terms at only $37,500. Jack Mears, phone EV 5-7707, anytime. Mears & Whyte, Oak Bay Realty Ltd.

DOWNTOWN BLOCK

Commercial block, fully tenanted, in one of the top or better locations of the city. Present activities create interesting potential for expansion and capital gain. For all information phone H. Bitterman, EV 8-4294.

FIVE-SUITE BLOCK

History of rentals in this block excellent. Near bus, shops, etc. Asking $40,000, terms available. Phone H. Bitterman, EV 8-4294.

Morey & Johnstone Ltd.

GROCERY
LIVING QUARTERS
OFFERS DOWN
CENTRAL LOCATION

Price includes building, fixtures, etc., etc. One BR, living quarters. Very nice small business. Ideal for retiring couple. No credit accounts. First time offered. See this for sure.

C. Mallett, EV 2-2137 anytime
Western Homes Ltd.

SUPERMARKET
LOCATION

See us about this terrific opportunity. $6,000 cash will handle with good terms. Revenue producing buildings on site. Main building used as grocery store now.
$35,000.00

KNIGHT-THOMSON
P. R. BROWN
385-3435

REVENUE DUPLEXES

A chance to live rent free here. 2-storey duplex. 3 bedrooms each. Separate entrances. OOM hot water heat. Newly stuccoed. Only $1,500 down on low price of $8,950.

A very attractive duplex on a good street with a new stucco and stone finish. Main floor rented at $98 per month and lower at $75. OOM heat. Electric ranges. Good financing on price of $12,950.
ERIC PORTER
384-9305 477-4748
FINANCIAL SURVEY LTD.
1324 GOVERNMENT ST.

OAK BAY DUPLEX

In first class condition near Willows School. Upper suite has restful sea view — down suite has 4 bedrooms. Separate meters, oil-o-matic heating. Full, high basement. Large attractive lot. $14,950. Clear title. Terms or a trade if desired. Phone J. J. WILLIAMS at EV 5-6741.
Northwestern Securities Ltd.

UP - ISLAND
BUSINESS
CASH - TRADE - TERMS

Owner ill, must sell. Business gross $61,500, increasing all the time. Good location. Will accept terms and trade for local property. Full particulars available. C. Mallett, Western Homes Ltd., 817 Fort St.

FAIRFIELD

Close in. 5 self-contained, 1-Bdrm. suites. 2 lots. Excellent location for larger apt. bldg. Another lot adjoining can be bought if wanted. $325 per month revenue. Partly furnished. Full price $32,500 with terms. Shown by appointment only. Stan Hyland or John James, EV 2-2137 anytime. Western Homes Ltd.

ATTENTION, FARMERS !

Phone Bill Palfrey at 388-4271 or EV 6-2008 for details on this 3-acre farm in the 4-mile circle. It has a good house, a large dairy barn, 5,000 sq. ft. of greenhouse with well established business and subdivision potential plus low, low taxes. A steal at $26,900 with good terms.

J. H. Whittome & Co. Limited

HOME OIL SERVICE STATION

Available now. Bright modern premises, fine location on main artery, established business. Minimum investment and low rental, real opportunity for experienced man. Call EV 4-8102 or eves. EV 4-0479 or write to Home Oil, P.O. Box 427, Victoria.

LAWN MOWER AND SAW SHARPening business. Only shop serving large area. Big mower repair season just ahead. Owner will train purchaser on general shop procedure. $2,000 down handles. Balance easy terms. Investigate this rare opportunity now! Write Victoria Press, Box 210.

---

2 NEW SIDE-BY-SIDE

Concrete block work shops. Zoned for any type of industry or commercial. Located in one of best locations, with corner lot, 60x120 and 3,000 sq. ft. of floor area in each side. $16,900. EV 2-8541.

DUPLEX, CORNER SIMCOE AND Government Streets, close in, for sale. Good future potential $15,000. 1096 Government St. EV 3-4539.

COFFEE SHOP FOR SALE IN busy residential shopping centre. For full particulars contact Victoria Press, Box 346.

145 BUSINESS OPPORTUNITIES

INVEST NOW

In my opinion, the following are good reasons to expect a very decided increase in value of revenue property: Changes in building code, a very decided tightening of mortgage funds plus higher interest rates, making new construction very difficult which naturally increases the value of existing property. Below are some of the samples of good opportunities:

OAK BAY AVE.

10-suite apartment with three extra lots, two fronting on Oak Bay Ave. Revenue from apartment in 1964 was $6,205 with expenses of $2,116.

PEMBERTON ROAD

Almost finished, 11-suite de luxe apartment. Existing financing approx. $90,000. Opportunity to purchase and choose your own tenants. $40,000 cash will handle nicely.

FORT STREET

36-suite apartment now under construction. Excellent location. Existing 7⅜% mortgage at 7%, balance of $85,000. This apartment will not be on the market long.

J. M. JOHNSON
REAL ESTATE DEVELOPMENTS
GARDNER AGENCIES LTD.
385-1448

MOTEL
TRAILER PARK

No renovating expense here, this popular 10-unit motel was completely refurnished and renovated in 1964. Other interests compel sale. Located on 6-mile circle and just ½ mile off Hwy 1. It shows excellent return on year-round operation and is easily run by couple. Nearly 3 acres valuable property with tremendous EXPANSION POSSIBILITY. Asking $75,000 with one third or less down and only 6% mortgages. ANY TRADE CONSIDERED. BILL TYSON, 388-4271. J. H. Whittome & Co. Ltd.

$6400 PER UNIT
ALMOST NEW

This very attractive 14-suite apartment block is almost new; located in the CHOICEST AREA of its kind. There are NO VACANCIES. Extremely well built and completely maintenance free, it offers TRULY SURPRISING RETURNS on your investment, with even greater potential to come. Compare and you will not find a better block of this calibre on todays' market. Terms can be excellent too! For further information please phone V. Wilson, EV 5-6331 or EV 4-3400.

V. J. WILSON & CO. LTD.
850 Gordon Street

BRENTWOOD
PROPERTIES LIMITED

7183 West Saanich Road
Brentwood Bay, B.C.
Phone 652-1141

HOME AND INCOME

Gross Income—$165 per month plus. Includes 6 rentals plus 3 rooms for owners. Fully furnished. Good rental area, walking distance to town. Good condition. Full basement. Asking $11,000, approx. $2,000 down, balance $80 per month. Call Len Watson, 652-2108.

ESQUIMALT ROAD
COMMERCIAL

I have, I believe, the best buy of its kind available either for immediate development or hold. About 127' of frontage, amid apartment zoning and with good, usable frame building.

TRY $16,500

Phil Simpson 386-7521 anytime

BOORMAN INVESTMENT CO., LTD.
1111 Govt. St.

OAK BAY JUNCTION
7 SUITES
HANDY TO EVERYTHING

Most attractive 2-bedroom suite for owner if required. Excellent rental record, shows good net. High location, walking distance to everything. Clear title. Owner would trade up to 20 suites.
Price $47,500

Please call Mr. Custance, EV 5-2481 or any of our representatives. Swinerton, Stewart Clark, Ltd.

RESTAURANT
BUSINESS BOOMING
$10,000 Net Profit

Located in the heart of business district — taking advantage of local and passing trade, $12,000 cash will handle. Price includes business and fixtures.

$27,500

KNIGHT-THOMSON
P. R. Brown 385-3435

UNIQUE ENGLISH RESTAURANT AND TEA ROOM

Downtown and a most appealing decor. Doing a wonderful business too! If you have ever thought you would like to be the proprietor of an exceptionally successful business —you will be proud to own this at (on terms) only $16,900.00. Best equipment—includes recipes. L. E. KIRK 386-2955 ANYTIME.

MAYFAIR REALTY LTD.
MAYFAIR MALL, DOUGLAS ST.

BUSINESS BLOCK
EXCLUSIVE

Business block consisting of 3 stores fully tenanted to responsible tenants. This block is sound and situated in a developing area not far from the city. Gross revenue approx. $3,000 per yr. Tenants pay own heat and light. Excellent value priced at $24,000. M. E. Braithwaite, 384-9305, 382-7845.
Financial Survey Ltd.

INVESTORS

11-unit motel, plus residence. Over two acres of land—waterfront. Showing good returns. Room for expansion. Good terms. Possible trade accepted as part down payment two bedroom home in rural area. Full details and appointment to view by calling BILL SQUIRES, EV 5-6741, anytime. Northwestern Securities Ltd.

2905 DOUGLAS ST.
SALE OR LEASE

Two-storey building, 60 x 40 ft. Parking at rear. Zoned commercial and light industry. For particulars call C. SINDEN
382-7276 Office 479-6153 Res.
Town & Country Realty Ltd.

DOUGLAS STREET
BUILDING

Corner location, brick exterior. Full high concrete basement. High ceilings on main floor. Second and third floors comprised of suites. $42,500. Call SI FLETT anytime, 385-2471. Johnston & Co., Ltd.

18-SUITE APARTMENT
12% ON EQUITY

This modern 18-suite apartment consisting of 17 1-bedroom suites and one 3-bedroom suite, showing excellent return, located in the prime Fairfield area. $150,000. Byron Price 1314 Quadra. EV 5-2458.

FIVE SUITES

Ideal for retired couple or absentee owner. If you are looking for a good sound investment, don't pass up this fine-looking building consisting of 5 self-contained suites with an excellent rental history. Close to St. Joseph's Hospital. Price $30,600. For further information call BRUCE McILROY. 388-4271. J. H. Whittome & Co. Ltd.

5-SUITE CONVERSION ON GOOD bus line. 4 suites furnished. Monthly gross rent $275 month. Taxes $308. Oil heat. Low down payment considered. Price $16,850. Ph. 656-2383 or 382-6791.

APARTMENT SITE

Oak Bay junction — 18,000 sq. ft., fronting on Fort St.

150 HOUSE FOR SALE

B.C. LAND
& Insurance Agency Ltd.
922 GOVERNMENT STREET
TO BUY OR SELL CALL B.C.L.

LAKE HILL
SECLUDED BUNGALOW
SPOTLESS CONDITION

Half Acre Suitable for V.L.A. No steps to this modern two bedrm. bungalow plus den. Attractive liv. rm., dining rm., spacious kitchen, large utility, plus extra plumbing and attached garage. ALSO — Liv. Rm. Carpet, Dining Rm. Carpet. All Drapes in Liv. Rm. Din. Rm. and Bedrms. plus kitchen Stove. Large secluded ½-acre lot with fruit trees.
Full Price $15,500
C. Carpenter 388-5555 Anytime.

UPLANDS

Charming modern 10-room bungalow in a perfect location. Ideal for family living. 3 fireplaces, completely carpeted over golden oak floors. Ample car accommodation. Wide lawns with sprinkler systems. Very private sunken patio.
PRICE $49,500
To view this desirable residence call Mr. Hope or Mr. Cook, 388-5555 anytime.

WATER GLIMPSE!!
VIEW ROYAL
$2,000 DN—3 BEDRMS

SPARKLING NEW—Located in the low tax VIEW ROYAL area, this full basement bungalow features a large living room with an attractive Arizona sandstone fireplace, a bright convenient electric cabinet kitchen with dining area, 3 bedrooms and 4-pce. bathroom. Heating is oil-o-matic. Drive-in garage, there is space for additional development in the basement. EXCLUSIVE with Mrs. L. Cumming, 388-5555 anytime.

HIGH QUADRA
1121 PALMER
$2,000 DOWN

Located on a landscaped lot including many fruit trees, this substantial family home consists of a thru hall, living room with fireplace, family-sized dining room, electric cabinet kitchen, 3-piece bathroom, 2 bedrooms on the main floor and an extra bedroom in the full basement. Oil-O-Matic hot water heating. Separate garage.
Price $12,500
EXCLUSIVE with Mrs. L. Cumming, 388-5555 anytime.

MATURE 8-YR.-OLD
FAMILY DWELLING
BEAUTIFUL SETTING

Spacious bungalow on an Eastern slope, with sliding glass doors leading to a sundeck off the main floor. Fully finished ground level basement. Rec. room with FP and all the conveniences of modern design. A lot of good quality accommodation at a bargain.
Price $21,500
388-5555 J. O. Boyd 384-7084

NHA

Fully modern, 17 years old, with very bright, 16'x11' living room with fireplace and hardwood floors. 2 bedrooms and den for third bedroom. Extra room in full high basement. Easo O-O-M furnace and copper plumbing. Only two blocks from all facilities and shopping centre. Try $1,500 down.
Price $10,500
To view this better value home call:
388-5555 J. O. Boyd 384-7084

CLARKE & WALLACE
Realty Ltd.
920 Broughton St. EV 5-8794
Across from Eaton's Car Park

DONCASTER

Immaculate 2-bedroom stucco bungalow with bright living rm, attractive fireplace and beautiful oak floors. Large electric family size cabinet kitchen. 4-piece bath. Full high basement, extra finished bedroom plus workshop, OOM hot water heat. Lovely level lot. To view please call Mr. Dyer, 385-8794 Res. 385-4903.

LET THE OTHER
FELLOW PAY!

A fully furnished 3-rm suite in the full basement will help you buy this immaculate 2-bedroom bungalow. 13x21' living room, dining room, electric kitchen, 1,160 sq. ft. of living space for the full price of only $14,950. Must call Mrs. Johnston, EV 5-8794, GR 9-1589.

ESQUIMALT
MANY EXTRAS!
MUST BE SOLD!

Due to growing family, owners must sacrifice this lovely home, only one year old. Wall-to-wall carpet, built-in oven in large kitchen, feature fireplace and many other extras. Two large bedrooms, L-shaped living and dining room.
Asking price $16,900 with terms.
To view please call
LEO PIGERT
Office 385-8794 Res. 385-5622

A GRACIOUS
HIGH QUADRA
RETIREMENT HOME!

Offering privacy and seclusion in quiet area. Has beautiful living room, separate dining room, two bedrooms, large kitchen with utility room and full basement.
Asking price $15,700, with terms.
LEO PIGERT
Office 385-8794 Res. 385-5622

COPY
OF
NONE

N.H.A. home, 6¼ p.c. interest, at 3389 Ansell Road (at the end of Mortimer St.). New Tudor style family home, ground floor entrance to a foyer, 3 bedrooms on main floor, plus R.I. rumpus room, bathroom and provision for extra bedroom on the lower floor. Drive-in carport with oil tank and storage room. All rooms are larger than average, particularly the living rm. Most conveniently laid out to give you all the comfort possible. Workmanship and materials are excellent. It is close to elementary and high schools and the university. Open view to the mountains. This home and all the adjacent homes are of better quality and of different designs, to protect your investment. We will be most pleased to show you through.
Please phone Kasapi Construction Co. Ltd., 386-6191 anytime.

ROYAL TRUST
REAL ESTATE SALES DEPT.
OPEN HOUSE
2420 QUEENSWOOD
Tuesday, Nov. 16
11 a.m. - 3 p.m.

240 feet of waterfront. Three bedroom house in secluded, landscaped bay. Excellent residential area.
ERIC SALM 386-1616
ROYAL TRUST
1205 Government 388-4311

MT. TOLMIE AREA

$650 DOWN will put you in this delightful 2-bedroom, no basement bungalow. Living room with fireplace; patio off dining room; electric cabinet kitchen, vanity bathroom, large utility; extra storage room. Double garage. Automatic oil furnace. All for a price of $11,950. So call anytime to view.
ANNE McKOWAN
Bayles Construction Ltd.
386-9909 — 478-4228

LANGFORD
651 HOFFMAN ST.

Snug 2-bedroom bungalow with family room, stucco and siding exterior. Large shaded patio, well landscaped back garden. Work shop and garage. With terms $9,700. Call Mrs. O'Brien, 386-3231 or 477-4066, Colony Home Sales.

REDUCED TO $8,800 CASH TO small mortgage. Hillside near Cook. Owner, EV 5-2955.

150 HOUSES FOR SALE

NORTHWESTERN
ROSTE of Victoria
HOWE Ltd.
WUERS 909
ERGOVT.
SISTT.
TTEI
REEV 5-6741
NS

"We Trade Homes"

CLOSE YOUR EYES
AND THINK

Your own 50-ft. beach, rock wall, flowers, patio"s." Boats and swimming. Swans and ducks are putting on a show for you while you are sitting in your cosy chairs looking out of a 40-ft. living room window. Separate 20x17 ft. dining room. Dream automatic kitchen, built-in stove, oodles and oodles of first class workmanship, mahogany cupboards, 2 large bedrooms with wall-to-wall carpets. 2 Bathrooms, rumpus room, extra bedroom if needed or you can have a mother-in-law suite on the ground level. It's just beautifully designed—I cannot explain. Open your eyes and we'll go and see the real picture. Clear title. 10 minutes from town. Call DORIS ADAMS, EV 5-6741 or residence, EV 6-3989.

MORNING SUN
EVENING SUNSET

Really different. Living room, Swedish fireplace, dining room. Hardwood floors. Electric kitchen. "All with sea view." 3 bedrooms, double garage. Terrific buy. Immediate possession. Just call DORIS ADAMS, EV 5-6741 or Res. EV 6-3989.

HAPPINESS IS
An Automatic Dishwasher

WHAT IS HAPPINESS TO YOU? Maybe walking on a wall-to-wall carpet in your bare feet — maybe a warm open fireplace — an electric garage door — air conditioning or a spectacular view from the sundeck. Here you have all these things in this fine, near new, three-bedroom home. Also has a beautifully finished rumpus room with raised hearth fireplace and bar. Plumbed for washer, dryer, and two bathrms. Asking price $23,900. Phone M. SMITH, EV 5-6741.

ROOM TO BREATHE

See this choice home and property today. Ideal for the family who wants privacy. Situated on over an acre and a half of secluded grounds. Close to Cadboro Bay Shopping Centre, University and Elementary Schools. Living room 21x14 ft., dining room 15x18 ft. Den 15x15 ft. Spacious entrance hall 14x15 ft. Three bathrooms, 4 bedrooms. Two levels. Seldom do we have a home offering so much at the price of $24,950. Professional people like this by phoning BILL SQUIRES at EV 5-6741 anytime. Shown by appointment only. Exclusive listing.

I have finally found
THE HOME THAT YOU THOUGHT
Was impossible to buy
WITH A LOW DOWN PAYMENT

This modern home of more than 1600 sq. ft. and 3 king-size bedrooms was built with every provision for comfort in mind. Enjoyable living and gracious entertaining is possible in this beautiful dwelling situated in an atmosphere of social elegance. It has a real basement—room for the children to play in warm comfort. A rumpus room for the whole family. The lot, 200 ft x 75 ft. is charmingly landscaped midst beautiful trees. At $24,500 with low monthly payments, this is a once in a lifetime opportunity. Please call JACK RODGER or "KELLY KUGENER." EV 5-6741, for further details regarding this exclusive listing.

NORTH SAANICH
WATERFRONT

Just an ideal spot for retired couple. Nice 2-bedroom, full basement bungalow. Lovely view, 72 ft. of waterfront. Fishing, boating, gardening. Just waiting for someone like you. Why not see it today. Full information by calling BILL SQUIRES, EV 5-6741 anytime.

BEAUTIFUL

Cadboro Bay view, 3-bedroom home. Basement tiled and panelled. Has many attractive features and is on quiet dead-end street. $21,500.

ATTRACTIVE

2-bedroom home. Ideal retirement home with central location for only $8,950. For courteous real estate service, call FRED OWENS, EV 5-6741 or Res. 382-7027.

DRIVE BY

1510 Derby Road. Fully landscaped, lot size 60x173 ft. On sewer. Two bedrooms, full basement, rumpus room. Extra bathroom. You will like this. Please do not disturb owners. For details and appointement to view phone BILL SQUIRES, EV 5-6741 anytime.

OAK BAY
CLOSE TO SCHOOLS

Modern, spacious, 3-bedroom family home. Large living room with fireplace, separate dining room. Delightful kitchen leading on to sundeck. Two baths, two good sized rooms in basement. This house has real charm and is priced to sell at $15,750. JEAN SOUTHWELL, EV 5-6741 or Res. EV 3-7754.

10½ ACRES

Close to town, some of it would need filling and draining. Small house on property now being rented. This investment could make you money. Priced at $14,700 on terms. For details, phone MRS. ETHEL HARVEY, EV 5-6741 now.

3 BEDROOMS
8 YRS. OLD
AND REDECORATED

This 1,100 sq. ft. 3-bedroom full basement home is excellent for the family wanting to be near Elementary School. The home is only 8 years old and the owner has redecorated.
FULL PRICE $13,900
JOHN NEFF, EV 5-6741

"3 BEDROOMS"
"2 YEARS OLD"

Consists of 3 large bedrooms, family-size electric kitchen. Separate dining room that can seat at least 15 people. Terrific living room with fireplace. Full high basement with roughed-in rumpus room and extra plumbing. OOM heat of course. 75x200 ft. landscaped lot. Truly a steal at
$13,900, Easy Terms
JACK RODGER OR
PETER KUGENER
EV 5-6741 anytime

FAIRFIELD CHARMER
Just Off Dallas Rd.

2 bedrooms, large living room with fireplace. All-electric kitchen with dining area. Full basement. OOM. Yours for $12,900. Good terms. MRS. McIVER, EV 5-6741 or Res. 386-2819 anytime.

FAIRFIELD-BY-SEA

How about a charming little home in this lovely area? New furnace, excellent shape throughout. Sunporch, 2-3 bedrooms, large living room and dining room. Asking $12,500. Call MRS. LeBUTT, EV 5-6741.

"MODERN 4 BEDRMS"

Located just 2 blocks from all conveniences is this immaculate, 4-bedroom, stucco, full basement home. Large living room with fireplace, good size kitchen with eating area. Large landscaped lot. OOM heat with drive-in garage.
Offers at $12,300
JACK RODGER or
PETER KUGENER
EV 5-6741 ANYTIME

150 HOUSES FOR SALE

NORTHWESTERN
ROSTE of Victoria
HOWE Ltd.
WUERS 909
ERGOVT.
SISTT.
TTEI
REEV 5-6741
NS

"We Trade Homes"

PHILANTHROPIC
OWNER

will consider a low down payment of $1,500 and $99 per month on his lovely, 2-bedroom, full basement home. Close to town yet in secluded and quiet neighborhood. Large living room, Roman tile fireplace, gleaming hardwood floors and immaculate throughout. Call J. J. WILLIAMS at EV 5-6741.

OAK BAY
3 BEDROOMS
FULL PRICE $10,900
$500 DOWN

Owner has purchased and must sell this older 1,100 sq. ft. home located on a nice quiet street in the Oak Bay area. Try your low down payment.
JOHN NEFF, EV 5-6741

COUNTRY SETTING

7-year-old 2-bedroom home. Spotless and in perfect setting. Large electric kitchen. Vanity bathroom, hardwood floors throughout. OOM heating. Grounds are large — 100x180 ft. Full price $10,900 on easy terms. Call ETHEL HARVEY, EV 5-6741.

MAYFAIR DUPLEX

Just a stone's throw from Woodward's, these bright, spacious suites rent easily. The beautiful big fenced yard with abundant fruit is ideal for children. Full basement, near new oil-o-matic furnace and heavy wiring. $1,500 will handle. This is a "must see" at just $10,500, full price. BEV McARTHUR, EV 5-6741 anytime.

CLOSE TO THE SEA

Just a short block from the ocean, this comfortable family bungalow has a touch of old world charm and lots of modern warmth (Oil-O-Matic heat). Bright living room, sunny modernized kitchen, 3 bedrooms and easy-to-care-for grounds. Full price $10,200—good terms. BEV McARTHUR, phone EV 5-6741 anytime.

GORDON HEAD

One-in-a-million retirement or starter home. Solid oak floors. Perimeter auto oil heating. No steps. 5 inches concrete laid over Polyethylene in crawl space. 2 bedrooms. All-electric kitchen plus large utility. Peaceful setting—well landscaped. $1,400 down.
Call J. J. WILLIAMS, EV 5-6741.

Gleaming White Stucco
NO STEPS
ONLY $8,950

Terms are outstanding on this lovely little home of 2 bedrooms, 4-pce. bath, living room with fireplace. Cabinet kitchen includes range. Also utility room, separate carport. Lot fully fenced, with fruit trees. Low down payment—balance less than rent. $70 per month. Call LEN LeDOUX, EV 5-6741 or Res. EV 2-9852.

START IN STYLE

A picket fence, a wide sweep of emerald lawn and the prettiest no-step home! The good-sized living room enjoys southern exposure and just outside the cabinet kitchen is a secluded patio, roofed with fiberglas and edged with planters. Add 2 bedrooms, modern bath, 6 fruit trees and roses galore. $1,000 down and $75 a month will handle. Full price $7,950. BEV McARTHUR, phone EV 5-6741 anytime.

JOHNSTON & CO. LTD.
Realtors
Established 1908
1506 Broad St. 385-2471

OAK BAY
3 BEDROOMS—$13,500

Gracious, older home in excellent condition. Close to Oak Bay High and Willows Schools. Very spacious living and dining room. Den with fireplace or 4th bedroom. 3 sets of plumbing. Full basement. OOM heat. Garage. Get more details from
JIM MURDOCH
385-2471, res. 382-2530

METCHOSIN ACRE
GOLDEN OPPORTUNITY

There are so few of this type of wooded property on the market and when a spanking new 2-bedroom home is included, you can't miss! Quality built throughout and there is a good garage as well. To start or retire, this could very well be for you. Clear title, but will accept terms. $13,000 is full price. To view, please phone
MRS. ELLEN SPEERS
385-2471 anytime

OAK BAY
BEACH DRIVE

Beautiful unobstructed seaview from large picture windows is a feature of this 10-year-old ranch-type home. Three bedrooms, large living room, modern electric kitchen. Not too much garden to care for. Price $29,500. Clear title. Call MRS. HELEN WEBB, res. 477-3095; office 385-2471.

DRIVE BY
20 LOGAN STREET

And then call me to view the interior. 2 bedrooms, living room, dining room and large kitchen. New O-O-M furnace, new hot water heater. Extra heated room in the basement. This home is priced to sell at $8,900 with possibly as little as $1,000 down. Call EDITH BRITT at 385-2471 anytime.

CUTE and COSY
AT ONLY $9,500

Ideal accommodation and location for any happy couple. Living room has fireplace. Bedroom features large dressing room with many cupboards. Oil furnace, no steps. On bus line. Nice garden. Payments only $65 per month with $3,000 down.
QUEENIE HADDOW
385-2471 anytime

CADBORO BAY
HAS SO MUCH
TO OFFER

Seclusion, trees, country quiet, water views, Frank Hobbs and Oak Bay High. 2 blocks from shops and bus. This 3-bedroom, modern bungalow has a really spacious living room, separate dining room, 2 full bathrooms. Big rumpus room. Listed at $21,500. $3,500 down payment. Call
KEN ROBINSON
JIM MURDOCH
385-2471 anytime

NEAR UNIVERSITY
$16,900

Try your down payment on this charming split-level home in Gordon Head. It has a very attractive L-shape living-dining room. Kitchen has plenty of cupboard space and a nook. Well built 5 years ago. It's spotless with 3 good-size bedrooms. Basement has drive-in garage, laundry facilities and space for another room. On a quiet street with some seclusion. Clear title if required. For details or to view, please call LEO VAN DYK, 385-2471 anytime.

A NEAT 2-BEDROOM, NO BASEMENT, stucco home. Located on a fine city avenue. Near bus line. Priced at $7,500. Down of $1,000. $75 per month. EV 4-6617.

150 HOUSES FOR SALE

RITHET AGENCIES
LIMITED
714 Fort Street EV 2-4251

WATER
WATERVIEW

CHARACTER AND REVENUE-QUALITY are two outstanding features of one of the most charming waterview properties on the GORGE. A really SUNNY HOME, ideal for a family with 6 to 8 children or for a couple who want to pay off the mortgage quickly by renting out an excellent suite. A big lot on the corner of a quiet street, with flowering trees and shrubs. Marvellous BIG WORKSHOP with carport. Easy parking for FIVE CARS on your own grounds. Close to bus stop for getting quickly in or out of town. Even on a sunny day in the fall you can lunch outside on the sundeck.
Full price $20,500. The terms are such that many could afford to buy this unique property.
Call SHERRY EKINS at EV 2-4251.

GORGE
$8950

This spotless 2-bedroom basement home would be just ideal for a retired couple. Situated on a quiet street near shops and transportation. Fenced garden. Net taxes only $62. To view phone Fred McLAUGHLIN at EV 2-4251.

EASY TERMS
LOW TAXES
LANGFORD

See this good-looking 3-bedroom stucco home. Lovely large kitchen, gleaming hardwood floors in living room, colored bathroom fixtures, carport, good size lot. Only $75 per month. Full price $10,700. This is a real special.
Call SHERRY EKINS at EV 2-4251.

D. F. HANLEY
AGENCIES LTD.
(Formerly Saanich Realty Ltd.)
3298 Douglas Street
385-7761

There's Going To Be An
OPEN HOUSE
Next Week

So if you want to see this CHARMING COLONIAL TUDOR home — and get FIRST CHANCE at it, PHONE REG SCHUMAKER 388-4560 or BYRON BISHOP 382-6895. We would be happy to show you its LARGE LIVING ROOM and SEPARATE DINING ROOM with GLEAMING hardwood floors and LEADED windows, its TWO LARGE bedrooms and the SUNNY-SEA GLIMPSE sundeck. Do it now! Don't wait till next week. Office 385-7761.

FOUR BEDROOMS
WALKING DISTANCE

Here is a very desirable family home consisting of a large living room with fireplace, guest-size dining room both with beamed ceilings, bright family kitchen with new mahogany cabinets and double stainless steel sink. A very nice den with fireplace, two spacious bedrooms on the main floor and two upstairs. Full high cement basement contains a new OOM furnace, a new 40 gallon electric hot water tank and lots of space for a recreation room. Stucco exterior and duroid roof. Try your down payment of $1,500 with full price of only $11,950.00.
Call Mr. Schumaker, anytime 385-7761 or 388-4550.

OAK BAY
AND
CITY!!

YES, HERE IS YOUR OPPORTUNITY TO LIVE IN OAK BAY AND THE CITY — RIGHT IN THE SAME HOUSE!! THE CITY / OAK BAY BORDER RUNS THROUGH THE MASTER BATHROOM WITH THE TUB IN ONE AND THE TOILET IN TOTHER!! WHERE IS THIS PHENOMENON? It is at
975 BRIGHTON
CRESCENT

ALMOST BRAND NEW, THIS ATTRACTIVE RED BRICK AND STUCCO EXTERIOR HOME CONTAINS THREE BEDROOMS, TWO 4-PIECE BATHROOMS AND LOTS OF EXTRAS INCLUDING SUNDECK, WALL-TO-WALL CARPET, SHAKE ROOF, ETC. High basement with roughed-in plumbing and lots of space for rumpus room.
EXCLUSIVE LISTING
ERIC CHARMAN
EV 5-9765
FAIRFIELD REALTY

C. G.
HEISTERMAN & CO.
LTD.
Realtors Since 1864

OAK BAY SOUTH
NEW LISTING

Traditional English home on a beautiful secluded lot situated very close to Victoria Golf Course. Designed by professional architect. Spacious ent. hall, lovely living room, large separate dining room, den and one bedroom with bathroom en suite. Open stairway from ent. hall to two bedrooms and 4 pce. bathroom. Clear title. $33,600. Please call Mr. Scott at EV 4-0423.

1121 Blanshard Street 383-4161

You name the
DOWN PAYMENT
AND
MONTHLY PAYMENTS
Then pick a beautifully
TREED LOT

Then Hucker const. will build a home to suit you in
GLENMANOR PARK
Low taxes, cablevision and only 12 minutes to city centre.
Field office on site, entrance by Ridley or Langholme Drive, cor. of Sooke and Metchosin Rds., or phone H. Blake, GR 8-3413. Display home now open.
OLYMPIC HOMES LTD.

WHY PAY RENT?

$5,900 or $6,000 with furniture. With $500 DOWN PAYMENT ($700 with furniture) and $85 per month you can build up your equity in this comfortable older, "original" split-level, 2-bedroom home. Fruit trees. Town & Country area.
Call M. Fortier, 382-1801.
Colony Home Sales, 386-3231.

BUILD WITH
STUBBS CONSTRUCTION

Save $500 Winter works.
Free designing.
Free plans.
Free mortgage arrangements.
Owner participation welcomed.
As low as $400 down.
10 yrs. experience and a flawless reputation to back our homes up.
Only one loan left.
Call my Consultant now.
LEW MOILLIET
Office 382-7276 Res: 656-9275
Town & Country Realty Ltd.

INVEST IN THE FUTURE

This 2-bedroom home with family-size, cabinet electric kitchen and living room with fireplace is situated in an area zoned for light industry. Close to schools and shopping. Priced at $10,700. ADELINE NICHOL, 652-2090, Colony Home Sales, 386-3231.

150 HOUSE FOR SALE

J. H.
WHITTOME
& CO. LIMITED
ESTD. 1898
Victoria-Duncan-Chemainus
706 FORT STREET

TOWN and COUNTRY
$12,750

Lovely, 2-bedroom, full basement home on quiet street, sunny living room with fireplace and good wall-to-wall broadloom over oak floors. Attractive kitchen and dining area looking out onto lawn and trees. Well-finished extra bedroom in daylight basement. Oil heat, drive-in garage. All in good condition. Ph. 388-4271, MRS. LAVENDER, EV 3-9120.

TWO TREED ACRES
COMPLETE SECLUSION
$17,950

This is a large 1-bedroom home which could readily be added to for more bedroom space. 16' x 24' living-dining room with large granite fireplace. Large, attractive kitchen and spacious utility room. Baseboard electric heat, well insulated. No water shortage. Large separate garage with plumbing which can double as guest cottage. For appointments to view — please call 388-4271, MRS. LAVENDER, EV 3-9120.

$1,500—$2,000 DOWN

$1,500 down, 6-bedroom, oil hot-water heat, $12,500.
$1,500 down, modern, 2-bedroom with dining room, $14,900.
$1,500 down, older, 2-bedroom, dining room, $9,500.
$2,000 down, 2-year-old 3-bedroom, basement, close in, $14,900.
$1,500 down, 9 years, no basement, stucco, 2-bedroom, $11,500.
Sorry, no drive-by, please. Call FRED CAMPBELL, 388-4271, anytime.

V.L.A. POSSIBILITY
CLOSE-IN 4 BEDROOMS
¾ ACRE—CORNER LOT

This older home is in a very good state of repair with large livable rooms. The kitchen is modern with pastel yellow wall oven, table top range and blue Arborite counter tops. The walls are mahogany panelled. There is a large living room, huge dining room with built-in hi-fi and two large bedrooms, all on the main floor. Upstairs are two more bedrooms plus another large area for use as a family room. The corner lot may some day be very valuable. And at present the owner keeps horses on the property, having a clean horse barn behind the house. Oh, yes, taxes are only $190 yearly and the owner will carry a small agreement for sale. Close to schools, bus and park.
WILLS OF WHITTOMES, 388-4271.

TODAY'S BEST
DRIVE-BY!!
3168 Metchosin Road

THIS HOUSEWIFE'S NEW DREAM HOME CAN BE YOURS FOR AS LITTLE AS $2,000 DOWN PAYMENT AND ABOUT $105 PER MONTH MORTGAGE PAYMENTS. LOW TAXES!! PHONE BILL TYSON, 388-4271, FOR WORD PICTURE OF THIS THREE-BEDROOM HOME WITH LOTS OF BASEMENT SPACE IN FAST-GROWING SUBURBAN COLWOOD. IMMEDIATE POSSESSION.

SHAKE-CLAD
BEAUTY

1,400 SQ FT JUST BELOW LANSDOWNE. Family-sized living and dining room. The 12x17 kitchen is a delight with its eye-pleasing appearance and functional, modern design—garburator, dishwasher, two lazy susans, metal-lined flour and sugar drawers, tray and towel racks, re-circulating air purifier, mix-master, swing-out storage, etc. 3 large bedrooms plus one below. Vanity bathroom plus ½ bathroom below. Knotty pine rec room with 2nd. fireplace, double garage with matching shakes and cement turn-around pad, all on a well-landscaped 70x160-ft lot. A home to be proud of at $25,000, with terms. Call STAN MITCHELL at 388-4271, or 658-5433, anytime.

GARDENERS!

Where else can you buy almost half an acre this close to town for only $16,950? You want to see this property with all the lovely lawns, shrubs, the large, nice vegetable garden which you might want to use as a hobby or commercially. The best soil ever. A shed and a four-year-old, 3-bedroom bungalow with large kitchen, nice living room, 3-piece bath, full basement with rec. room, O-O-M heat, lovely sundeck, goes with the property. W. FREBOLD, 388-4271.

RETIREMENT
$12,900

Immaculate, 4 rooms plus recreation room, full basement, oil furnace, drive-in garage, modern electric cabinet kitchen and vanity bathroom, view lot with seclusion, bus stop at door. M.L. 25800.
JOE MANTON, 388-4271

CADBORO BAY
SEA VIEW $21,500

Situated on higher ground, among fine homes, this attractive 8-yr.-old home with 3 nice bedrooms, living room 14x18, dining room 11x12, two bathrooms, a very attractive 14x22 recreation room in a well developed full basement may be for you. The semi-secluded lot has tall trees and parklike property behind it and the view of Cadboro Bay is excellent. To view this fine home, call BILL TIBBITT, 388-4271 or 477-1208 (res.).

FAIRFIELD

This is one of the finest two-bedroom homes presently on the market. If these points appeal to you then pick up the phone, dial 388-4271 or EV 6-2008 and Bill Palfrey will be happy to show the property and discuss terms. Located near shops, park, sea, bus and school. Spacious and gracious living room and den with wall-to-wall carpeting, fireplace and wired for stereo. Large and bright panelled dining room. Tastefully modern kitchen with built-ins. Two spacious and bright bedrooms, with double cupboards. High basement. Well developed garden. Priced to sell at $16,900.

WHITE BEAUTY
$15,900

Situated on a 100x127 fully landscaped lot. 3 bedrooms or 2 and a den, large bright living room with fireplace. Cabinet electric kitchen with lots of eating area. Utility room plumbed for washer and dryer. Enclosed breezeway to separate garage. Oil-O-Matic hot water heat. Call BRUCE McILROY at 382-4255.

SHELBOURNE PLAZA
$14,500

Like new, large 2-bdrm home with full basement and roughed-in recreation room with fireplace, attractive and unusual plan with large living room and dining area and kitchen all on front. 2 nice bedrooms and 4-piece bath off central hall. $3,000 down and balance arranged to owner. Reasonable offers considered.
388-4271 — MRS. LAVENDER
Res. EV 3-9120

UNIVERSITY AREA
MUST SELL!

Only a year old and occupied a few short months. Owner transferred. Your opportunity for immediate possession of this 3-bedroom, modern home with hardwood floors, sliding glass doors to sundeck and built-in dishwasher. Offered at $17,500. Phone Bill Palfrey, 388-4271 or EV 6-2008, for information on easy terms.

150 HOUSE FOR SALE

P. R. BROWN & SONS
LTD.
762 Fort Street 385-3435

UPLANDS—SEAFRONT
8-ROOM BUNGALOW
EXCLUSIVE

Large modern 11-year-old home, stucco with heavy cedar shake roof. There are over 2,300 sq. ft. floor area comprising spacious entrance and through hall; L.R. 28x16; D.R. 15x14; den with F.P. 14x12; utility room piped washer and dryer; large beautifully equipped kitchen with dishwasher, garburator and abundance of cupboards; 3 twin-size B.Rs; 3 bathrooms; recreation room 20x12; wall-to-wall carpets in main rooms; 2-car garage. Really a luxury home set in lovely garden lot, lawns to 150 ft. beach frontage. Please call Mr. HOLMS, EV 4-1005.

RANCHER STYLED
HALF ACRE LOT
COMPLETELY — BEAUTIFULLY
LANDSCAPED

A head-turner home with two bedrooms and den, concrete, high basement; a snug, warm and liveable 1454 sq. ft. There's a secluded, covered patio looking out over a select setting which combines formal and natural landscaping at its best. Well priced with terms.
$18,900
(Includes furniture)
You'll want this one so call
S. W. BRIDGES
GR 8-1455 EV 5-8435

MEASURE YOUR
MILES

And you'll want this charming two-bedroom home. You can get settled quickly, be cosy for winter. Living room has attractive fireplace. Full size dining room. Utility off kitchen. Full concrete basement has extra room. Double plumbing, plus extra lot. All this for $16,900. Terms to be arranged. Call—
MRS. WELLINGS

BRENTWOOD BAY
CHARMING COUNTRY
HOME IN LOVELY
SECLUDED SETTING.
ON CHOICE ACRE OF
TREED PROPERTY,
CLOSE TO ALL
FACILITIES.

2 bedrooms, lge. Cab. kitchen with sep. dining area, 20'x18' living rm. with fireplace, full basement, O-O-M heat. Sep. garage, workshop and many fruit trees. Asking price $16,000. Reasonable offers considered with terms.

KEATING AREA
MUST BE SOLD

Owner will accept $500 less for quick sale of this lovely 4-year-old 3-bedroom home on ½-acre of country view property. 12'x16' living rm. with unique fireplace, lge. cab. electric kitchen with dining area, OOM heat. Low, low, taxes. Reduced price $11,000 with low down payment. (No drive-bys on either of above.) To view, please call anytime, EV 5-3435, Al Vickers, 652-2266, P. R. Brown & Sons Ltd.

2-4 BEDROOMS

A 2-4 bedroom, stucco bungalow. Close to elementary, high schools and university. Transportation at the door. Attractive living room. Spacious dining area in a large, bright kitchen. Two bedrooms on the main floor and 2 extra bedrooms are available in a high, dry basement. Heating is auto oil. Separate garage and a lot with fruit trees, shrubs, lawns. An excellent buy at $14,000; convenient terms. Try your down payment. Must be sold.
J. P. H. EVANS
Res. 477-4452 Bus. 385-3435

OAK BAY
BORDER

NINE-YEAR-OLD, TWO BEDROOM HOME. NO STEPS. IDEAL FOR RETIRED.
$12,500
$3,000 DOWN. BALANCE AT $80 MONTHLY. CLEAR TITLE, OPEN TO OFFERS.
ERIC A. MACFADYEN
EV 5-3435 24 hr. service

SxS DUPLEX
$1,000 DOWN
$80 PER MONTH

5 yrs old, 4 rooms each side. Rents $65 per month each. Washers and ranges included.
PRICE $13,900
Call Mrs. Hartt 385-3435 anytime

FAIRFIELD

4 bedroom house, completely furnished. Good location, close to park, stores and schools.
PRICE $12,500
Call Mrs. Hartt 385-3435 anytime

IMMEDIATE
POSSESSION
$1,500 DOWN

ATTRACTIVE AND CLEAN, 2-BEDRM, FULL BSMT BUNG. (also finished attic for 1 or 2 bedrms). L-shaped LR-DR with FP and french doors. Cab. elec. kit., new OOM heating, dble garage. A CONVENIENT LOCATION for schools and city. Price reduced to $10,900 for urgent sale, with excellent terms to good covenant. PHONE J. F. FINLAYSON anytime at 385-3435

$1,000 DOWN
$80 PER MONTH

Three-bedroom home in high secluded area near Kings and Cook Sts. Very large living, dining rooms. Gas stove and gas heated new hot water boiler included. OOM furnace and copper plumbing. Extra room in basement. FULL PRICE ONLY $10,000.
GEORGE S. LEE
RES: 478-1903 BUS: 385-3435

COLWOOD
Completely Charming
Starter or Retirement
Home

Warm, panelled living room, cabinet-kitchen with eating area, 3-pce. bath and 2 bedrooms (or 2 and a den). There's a utility room, carport and nicely landscaped lot.
$9,900 ($2,000)
MRS. J. THOMSON
383-9268 385-3435

TWO
OPEN HOUSES

9346 Webster Pl.
MARYLAND SUBDIVISION
(Out Pat Bay Highway—
follow the signs)
SAT. and SUN.
2 - 5 P.M.

3634 Cedar Hill Rd.
SAT., 2 - 6, 7 - 9
SUN., 2 - 6

SLEGG BROTHERS
CONSTRUCTION CO.
479-7151 477-4205

$350 DOWN
JUBILEE HOSPITAL

Cozy 2-bedroom bungalow on a large lot just a stone's throw from Jubilee and Veterans Hospital. Full price $7,500 with easy payments. Call Pat Murphy, Metropolitan Realty Ltd., 386-3565.

BY OWNER, 4-ROOM COTTAGE. Ideal for retirement, convenient. $6,750. 382-4088.

NEARLY NEW TWO-BEDROOM house. Full basement. Owner, ph. 477-4188.

150 HOUSE FOR SALE

A. BERNARD & CO.
LTD.
635 Fort Street EV 4-9335

4 BEDROOMS
2½ YEARS OLD

Immaculate, 1,320 sq. ft. stucco bungalow with ALL BEDROOMS ON MAIN FLOOR, plus 18'x13' living room, family-size dining room and bright electric kitchen with dining area. Full high basement with extra room and plenty of space for more plus roughed-in extra plumbing. Close to ELEMENTARY SCHOOLS and walking distance to UNIVERSITY. Large 6¼ per cent mortgage available and advertised for first time at
$18,900
Mr. Clare Belcher,
EV 4-9335 Res. EV 2-2848

CADBORO BAY

Modern, well-designed bungalow sited snugly on a hillside affording a sweeping vista of sea, Ten Mile Point. Full basement. 2 Bedrooms and den. To close an estate.
$17,950
Mr. Gordon Schenck
EV 4-9335 Res. EV 2-6286

FAIRFIELD
EASY TERMS
IMMEDIATE POSSESSION

Situated on a quiet street yet very handy to everything. A panelled, roomy entrance hall leads into a suite of living room with fireplace, guest-size dining room and a den or sunroom, all with oak floors. Spacious family kitchen is wired for range and adjoining pantry. Easy stairway from the hall up to 2 large bedrooms and bath. Full basement with extra toilet, oil furnace and copper pipes. Over-sized lot backing on Hollywood Park.
This home can be bought for $1,500 DOWN AND $80 PER MONTH AT THE PRICE OF
$10,950
Mr. L. Westman
EV 4-9335 Res. EV 5-7319
Mr. R. E. Hills
EV 4-9335 Res. EV 2-6286.

LANGFORD LAKE
136 FT. LAKE FRONTAGE

Modern, white stucco home on almost one acre of beautifully treed lot. Blacktopped driveway to this secluded cottage. All modern conveniences. Full price—
$15,800
Mr. D. Okker
EV 4-9335 Res. GR 8-4501

CITY
6-ROOM BUNGALOW

High and dry location. 3½ years old. Really a lovely home with the largest ground-floor utility room you have ever seen, oak floors, raised hearth. Easy terms. Very reasonable monthly payments including taxes. Price—
$13,975
Mr. Lars Westman
EV 4-9335 (24 hours) Res. EV 5-7319

LANGFORD

9 year old, 3-bedroom, ranch-type bungalow situated on a quiet street, close to Goldstream Ave., schools, shops and bus. About 1,100 sq. ft. of living space. Good-size living room with fireplace. Cab. electric kitchen with ample dining space. Large family room. O-O-M- heating. Utility room with 2 tubs. Carport. Full price on very good terms.
$9,500
Mrs. Helen Vaupel
EV 4-9335 Res. 479-6539

FINANCIAL SURVEY
LIMITED
1324 Government Street
EV 4-9305

FAIRFIELD
3 BEDROOMS

A delightful 3-bedrm. stucco home in Fairfield, walking distance to the Park and sea. Consisting of large living rm. with fireplace, separate dining rm., bright modernized cabinet kitchen, 2 lge. bedrms., and modernized Pembroke bathrm. on the main floor plus an extra plastered bedrm. upstairs. A real solid home with basement, oil furnace and garage. An outstanding buy priced at $15,200. M. E. Braithwaite, 384-9805; 382-7645.

SOUTH FAIRFIELD

Lovely 2-bedrm, stucco home in this desirable area. Close to sea and park, with every convenient transportation facilities. Ideal for small family or retired couple. Price $12,600. To view, phone Larry Skinner, 384-9806, 385-1510.

"SEMI-RURAL"

New split-level

Andy Stephen Looks at TV

ABC-TV has announced some ambitious plans for next season for a regularly scheduled prime-time program to be called **"ABC '66."**

Stephen

The network promises works by leading playwrights and musical comedy composers, as well as unusual documentaries and top stars, in its planned 26 original presentations and six repeats.

Among the planned projects are an original comedy about life in New York City by Murray Schisgal, author of the Broadway hit "Luv," and starring the headliner of that play, Alan Arkin. Also a musical comedy about football by Richard Adler, composer of "Pajama Game" and "Damn Yankees."

There will be a drama, "That First Easter," by Henry Denker, which tells the story of the crucifixion "as seen from the conflicting viewpoints of a rabbi and his son." And another Denker drama, "This Man Called Andros," about the aftermath of the 1956 Hungarian revolution.

Also an Anthony Newley hour of pantomime and music; a musical comedy, "The Flip Side," about today's music industry; a documentary about the wit of the late President Kennedy; a documentary entitled "An Essay on the American Jew"; a program that takes a humorous look at the world of noted director and comedian Mike Nichols.

And a drama, "The Cliff Dwellers," about "interrelated adventures in New York City of seven alumni of an eastern university."

Most of the programs will run an hour, nearly all will be in color at a regular weekly hour which has still to be announced.

We thus have something to look forward to other than the run of comedy drivel which will also fill the screen. ABC-TV is taking a $20-million-dollar plunge with ABC '66, but if only half a dozen of the programs are successful the hours spent watching their development will be worth it.

It is incongruous, therefore, that while it bares its grandiose plans on the one hand, on the other it will debut "Batman," an old comic book character, as a live-action series this January.

And don't think there is any end to that type of program in the works. Twentieth Century-Fox, which sold Batman to ABC-TV, has acquired TV rights to "The Green Hornet," an old radio perennial.

Listings and Highlights

Children's Corner

4:00: J. P. Patches, 7; Mickey Mouse, 8; Fun-O-Rama, 12.

4:30: Razzle Dazzle, 2, 6; Fun-O-Rama, 12.

5:00: Capt. Puget, 4; Stan Boreson, 5; Brakeman Bill, 11; Fun-O-Rama, 12.

5:30: Yogi Bear, 5.

Sport

10:00: Channel 11: Top star wrestling.

11:20: Channel 2: Sports final.

Headliners

7:00: Channel 4: Exploration N.W. "Winships" journeys back into the past when Northwest seaports were filled with sailing ships.

9:00: Channels 2, 6: Show of the Week. Belafonte at O'Keefe Centre features the singer in a taped concert.

9:00: Channel 12: Suspicion. After learning he has only a year to live a man decides to live it up.

10:00: Channels 2, 6: The Sixties. The public affairs series returns with Charles Lynch as host.

10:00: Channel 5: Run for Your Life. Paul Bryant stops his journey in a small town where he is accused of a murder.

10:00: Channel 7: Of Lands and Seas. First of two-part series relating an underwater research project in the Bahamas.

Tonight's Movies

5:30: Channel 12: Man Behind the Gun (1953). A major in the cavalry seeks the party responsible for attempts by revolutionists. Randolph Scott.

7:00: Channel 7: Francis in the Navy (1955). Francis the mule is about to be auctioned off as navy surplus. Jim Backus.

11:00: Channel 12: Arch of Triumph (1948). Story of a love affair between a singer and a surgeon. Ingrid Bergman.

11:20: Channel 7: Rawhide (1951). Four escaped convicts take hostages. Tyrone Power.

11:30: Channel 4: A Letter to Three Wives (1949). A hated rival sends cryptic notes to three women. Ann Sothern.

11:35: Channel 2: Weekend for Three (1941). A weekend guest decides to stay a little too long. Jane Wyatt.

Tonight's Programs

ALL TIMES ARE LOCAL — CHANNELS RESERVE RIGHT TO MAKE LAST-MINUTE CHANGES

CBUT Vancouver Channel 2	KOMO-TV Seattle Channel 4	KING-TV Seattle Channel 5	CHEK-TV Victoria Channel 6		KIRO-TV Seattle Channel 7	CHAN-TV Vancouver Channel 8	KTNT-TV Tacoma Channel 11	KVOS-TV Bellingham Channel 12
Fun House Home Edition	News News	Huntley-Brinkley Early Edition	News, Sports I Spy	6:00 6:30	Walter Cronkite Rifleman	News, Sports Munsters	Maverick Maverick	Movie Walter Cronkite
7 o'Clock Show Don Messer	Exploration 12 o'Clock High	Husky Football Husky Football	I Spy Don Messer	7:00 7:30	Movie Movie	Windfall Lucy	Love That Bob Hullabaloo	Movie Red Skelton
Fugitive Fugitive	12 o'Clock High Jesse James	John Forsythe Dr. Kildare	Fugitive Fugitive	8:00 8:30	Movie Lucy	Bewitched Andy Griffith	Outer Limits Outer Limits	Red Skelton Lucy
Show of the Week	Shenandoah Peyton Place	Andy Williams Andy Williams	Show of the Week	9:00 9:30	Andy Griffith Hazel	Music Hall Take a Chance	The Pioneers News	Suspicion Suspicion
The Sixties Klahanie	Ben Casey Ben Casey	Run for Life Run for Life	The Sixties Peyton Place	10:00 10:30	Of Land and Sea	Big Valley Big Valley	Wrestling Wrestling	Merv Griffin Merv Griffin
News, Viewpt Movie	News Movie	News Johnny Carson	News Pierre Berton	11:00 11:30	KIRO News Movie	News Pierre Berton	News	Movie Movie
Movie Movie	Movie Movie	Johnny Carson Johnny Carson	Horst Koehler News	12:00 12:30	Movie Movie	Horst Koehler News		Movie Movie

Early Tuesday Programs

CBUT Vancouver Channel 2	KOMO-TV Seattle Channel 4	KING-TV Seattle Channel 5	CHEK-TV Victoria Channel 6		KIRO-TV Seattle Channel 7	CHAN-TV Vancouver Channel 8	KTNT-TV Tacoma Channel 11	KVOS-TV Bellingham Channel 12
	Movie "Valerie"	Fractrd Phrases Concentration	Sideshow Kids Is People	9:00 9:30	Mike Wallace The McCoys	Sideshow Kids Is People		Woman's World McCoys
Cda. Schools Giant; Helene	"Valerie" "Valerie"	Morning Star Paradise Bay	Canada Schools Gaint; Helene	10:00 10:30	Andy Griffith Dick van Dyke	Ed Allen Mr. and Mrs.	News	Andy Griffith Dick Van Dyke
Butternut Across Canada	Young Set Young Set	Jeopardy Post Office	Shopping Bingo	11:00 11:30	Love of Life Search; Light	Shopping Bingo	Romper Room Romper Room	Love of Life Mike
Bach Father Search; Light	Donna Reed Father Knows	Wunda Wunda King's Queen	Noon Show Movie	12:00 12:30	Bachelor Father World Turns	James Beard Movie:	Make a Deal Our Lives	Douglas Show
Girl Talk World Turns	Ben Casey Ben Casey	The Doctors Another World	"I'd Climb the Highest	1:00 1:30	Password House Party	"I'd Climb the Highest	Cartoon Carnival Dragnet	Password House Party
Password Jack in Box	The Nurses A Time for Us	You Don't Say Mike Douglas	Mountains" Mr. and Mrs.	2:00 2:30	Tell the Truth Edge of Night	Mountains" Conflict	To be announced Match Game	Tell the Truth Edge of Night
Tell the Truth Take 30	General Hospital Young Marrieds	Mike Douglas Movie:	Tell the Truth Take 30	3:00 3:30	Secret Storm J. P. Patches	Phrases Your Move	To be announced Girl Talk	Secret Storm P.D.Q.
Truth Razzle Dazzle	Not Too Young Where Action Is	"Mara Marv"	Bonnie Prudden Razzle Dazzle	4:00 4:30	J. P. Patches Peter Potamus	Mickey Mouse Thunderbird	Adventures in Paradise	Mickey Mouse Cartoons
Passport Music Hop	Captain Puget Dobie Gillis	Stan Boreson Stan Boreson	Lloyd Thaxton Lloyd Thaxton	5:00 5:30	Lloyd Thaxton Lloyd Thaxton	Lloyd Thaxton Lloyd Thaxton	Brakeman Bill Brakeman Bill	Cartoons Movie
CBUT Vancouver Channel 2	**KOMO-TV Seattle Channel 4**	**KING-TV Seattle Channel 5**	**CHEK-TV Victoria Channel 6**		**KIRO-TV Seattle Channel 7**	**CHAN-TV Vancouver Channel 8**	**KTNT-TV Tacoma Channel 11**	**KVOS-TV Bellingham Channel 12**

MAIN ITEMS ON RADIO STATIONS

AM Stations: CJVI—900; CFAX—1070; CKDA—1220; Victoria. CJOR—600; CBU—690; CKNW—980; CKWX—1130; CHQM—1320; CFUN—1410; Vancouver. KIRO—710; KOMO—1000; KING—1090; Seattle.

FM Stations: CFMS—98.5; Victoria. CKLG—99.3; CFQM—103.5; CBC—105.7; Vancouver. KLXI—95.7; KLSN—96.5; KING—98.1; KIRO—100.7; KETO—101.5; Seattle. KTNT—97.3; KLAY—106.1; Tacoma. KGFM—105.3; Edmonds.

Most stations broadcast news bulletins on the hour and on the half-hour at early morning and evening peak periods.

Major newscasts: CBU: 9 a.m., BBC news; 7 p.m., national news. CFAX, CKDA and CJVI: 8 a.m., 12:30 p.m., 6 p.m., 10 p.m. KIRO: 6 p.m. KOMO: 6 p.m., 10 p.m.

TIMES GOOD MUSIC HOUR

7:30 P.M. — CJVI

Rodger's Waltzes, orchestra; Firenze Sogna, Visione, Cesare Siepi; Fair Maid of Perth, Swan of Tuonela, orchestra; Sweetheart of Sigma Chi, Depaur Chorus; Grande Tarantelle, orchestra-piano; Saraband, orchestra; Malia, Cesare Siepi.

TONIGHT'S FM FEATURES

6:00: KLSN: Rhapsody: Melachrino Orchestra with Sergio Franchi and Anna Moffo.

6:10: Stereo Serenade: Music for dining with Werner Muller, Johnny Douglas, Bobby Hackett, Hugo and Luigi Chorus.

7:00: KLSN: Concert Miniature features Wagner and Rossini-Respighi.

7:30: CFMS: Dimensions in Stereo: "Of Bands and Marches": Andre Kostelanetz, Harry Mortimer conducting massed bands, the Grenadier Guards and chorus.

8:00: CFMS: Musical Theatre: Robert Shaw Chorale and orchestra "On Broadway." Exciting new arrangements by Robert Russell Bennett.

8:00: KLSN: Evening Concert presents compositions by D'Indy, Beethoven and Chopin.

8:30: Carlos Montoya: From St. Louis to Seville: A Personality Showcase.

9:00: CFMS: Anna Moffo sings "Bachianas Brasileiras No. 5," by Villa-Lobos, and songs about a "woman in love." Al Hirt plays with the Boston Pops.

10:00: From Symphony Hall: Tchaikovsky Symphony No. 4, Otto Klemperer.

10:00: KLSN: Scores and Encores features Bitter Sweet, operetta by Coward.

11:00: CFMS: Prelude to Midnight: Jackie Gleason, George Shearing, Morton Gould, Robert Farnon.

TONIGHT'S HIGHLIGHTS

6:00: CBU: Touchdown: Fred Scambati and Ted Reynolds.

7:15: CBU: Topic for Tonight: The Editor, Sir . . . Letters from listeners are aired on the program.

9:00: CBU: Country Magazine: Life outside the cities of Canada.

10:30: CBU: The Best of Ideas: A program of living-room education.

11:00: CBU: Monday Concert: Vancouver Symphony Orchestra.

SIDE GLANCES — By Galbraith

"Just look! They sold me some more of that inflammable bread!"

150 HOUSES FOR SALE

B O O BOORMAN M A N
INVESTMENT CO. LTD.
1111 Government Street

BEST BUYS UNDER THE MARSHALL PLAN (I'LL BE FRANK TO YOU)

RECOMMENDED:
1. Oak Bay — 2 bedrooms
2. A sea view unsurpassed — 3 bedrooms
3. A waterfront — 2 bedrooms
4. One acre — 3 bedrooms
5. University area — 3 bedrooms
6. Gardener's Paradise — extra large lot, 2 bedrooms.

AND if these don't suit you, I'll find your home tomorrow.
Frank Marshall, 386-7521 anytime.

HALF ACRE 3 MILE CIRCLE

Possibly V.L.A. 2-bedroom home that has been very well remodelled. New kitchen counters, new plumbing and bathroom fixtures. Sanded floors, newly decorated, new furnace, full basement. On over half an acre of arable land. Available on terms. Vacant for quick possession. Good, good value at
$11,200
Eric Graham 386-7521 anytime

SAANICH-GORGE MOVE IN DEC. 1 FOUR BEDROOMS

Convenient high location overlooking the Gorge waters and offering space for your family, this modern stucco home features: Through hall, living room with fireplace, a real family dining room, electric cabinet kitchen, four-piece bathroom and two bedrooms on the main floor, concealed stairway to two large bedrooms, full basement with garage, easily kept lot with patio.
PRICE ONLY $12,950
Stan Cornish 386-7521 anytime

OAK BAY

This new exclusive is a beauty, located close to everything, on a nicely treed corner lot. Entrance hall, large living room with fireplace, separate dining room, 2 large bedrooms on main floor PLUS 2 MORE heated bedrooms in high, dry basement. No work to be done here, just move in.
PRICE—$14,900
M. Warren 386-7521 Anytime

SEA VIEW 2.4 ACRES WITH TUDOR STYLE HOME $26,250

This charming 2 bedroom house with its oval driveway, portico and ornamental trees, overlooks the Esquimalt Lagoon. Its old world charm is enhanced by its imported wood panelling throughout and its Dutch tile fireplace in the huge living room. An entrance hall leads into a den with Fireplace. The bright kitchen, pantry and utility room complete the living quarters. Natural Springs on the property are used to irrigate gardens and Fruit orchard. An assortment of old barns, chicken coop and water tower which could be converted to a fabulous studio for the Artist in the family complete the yard. There is a ¾ basement and New Oil-O-Matic Furnace. New wiring and Elec. hot water.
View by appointment only—
Hope Newton 386-7521 anytime

DRIVE BY A WINNER 3516 DONCASTER

And you will probably want to see the gleaming interior with its large bright rooms. Also there is a full, high basement with many built-ins plus a large rumpus with fireplace.
$15,900

MOVIE STARS

Aren't the only people who can afford swimming pools. We offer this 4 or 5-bedroom house with 2½ baths, dining room, dream kitchen, 3 lovely fireplaces in living room, den and rumpus room. 20 x 38 heated, filtered swimming pool. Many, many extras in this lovely 3-year-old colonial.
PRICE $39,000
C. Warren 386-7321 anytime
BOORMAN INVESTMENT CO., LTD.
1111 Gov't St.

OAKLANDS DISTRICT RETIREMENT - STARTER ONLY $13,500

PERFECTION in every way—From the COSY living room with wall-to-wall rugs — the bedrooms with LARGE CLOSETS—the TERRIFIC KITCHEN with LOADS of stainless steel and LOVELY PANELLING—The LARGE WORKSHOP with OODLES of closets and fluorescent lights—there is absolutely NOTHING to be desired—HOT WATER HEAT, TOO!! In addition there is AMPLE SPACE for a Rec room and there is a JUST DANDY laundry. A large well-kept lawn and garden, and a SEPARATE GARAGE. You simply MUST SEE THIS. Good terms available.
JOHN BISHOP
EV 4-0531 (Day or Night)
HAGAR & SWAYNE LTD.

$17,950

SEE THE TWINKLING LIGHTS OF THE CITY FROM HIGH AREA.
ON RICHMOND - UNIVERSITY

This 5-yr-old NHA 8-roomed home has living room with fireplace, separate dining room, 4 bedrooms, 1½ baths, cabinet electric kitchen, large, completely finished rec room. The sundeck looks down on a secluded and beautifully landscaped garden. Immaculate condition inside and out. The best buy on the market and the mortgage interest? 6¼ per cent. Please call LEE FORBES, 382-3541, Colony Home Sales, 386-3231 anytime.

GORGE ROAD

Well built stucco home in beautiful condition, living room with fireplace, dining room which could be third bedroom, large kitchen, 2 twin sized bedrooms, full cement basement, new oil furnace. $15,900 with excellent terms.
Mrs. Adeline Nichol, 652-3090
Colony Home Sales 386-3231

VLA? — RETIREMENT? OVER ½ ACRE — CORDOVA BAY

A cosy cottage with seclusion plus AN OPPORTUNITY TO LIVE OFF THE LAND. Many fruit trees, flowers and shrubs. STRAWBERRIES AND RASPBERRIES NOW IN FRUIT. This home has one bedrm, a bright living rm and kitchen, and ige utility with many cupboards. Separate garage, workshop and TWO GREENHOUSES — ONE HEATED. To hear more phone Gray Lorenzen 652-1038, Colony Home Sales 386-3231.

OAK BAY — FIRST TIME

Seven-room modern family home, 4 bedrooms or one as a den, a beauty of a kitchen with dishwasher, large living and dining room in wall-to-wall carpeting, triple plumbing, hot-water oil heating, full basement, garage. A lovely level lot on a grand avenue in the Willows area. Clear title or terms. A must see, call Fred Marconi. Price $28,200.
EV 6-3941 now
MARCONI REALTY 620 VIEW

CLOSE TO "THE BUILDINGS"

This well - kept, 2- or 3-bedrm home is close to all amenities. Suitable for a retired couple who like a little gardening to keep them fit. Short walk to the sea and the ballpark.
Zoned for apartments.
Adeline Nichol — 652-3090,
Colony Home Sales, 386-3231.

150 HOUSES FOR SALE

VICTORIA REALTY LTD.
716 View St. EV 2-9145

????????????
CANNY BUYER
????????????
FRUSTRATED
????????????

QUALITY 3-bedroom homes that are really worth the money are few and far between. HERE IS YOUR HOME within the 4-mile circle.
DOUBLE PLUMBING with one bathroom that has a twin sink vanity.
STEP-SAVING KITCHEN, de luxe cabinets that are hand-crafted
SPACIOUS LIVING ROOM with the largest sliding glass door to sundeck.
HIGH, FULL CEMENT BASEMENT AND the most exciting feature of all
ONLY $16,950
WITH LOW DOWN PAYMENT. TERMS OR TRADES ON LOTS OR MORTGAGE PAPER.
GORDON STEVENSON
385-1139 or 382-9145

FREE LIVING

This immaculate home on one of the nicest streets in Fairfield, offers free living for the owner, with beautiful, bright, large living room, dining room, bedroom and kitchen. Oak floors throughout. Full basement, separate garage and a nice lot. Revenue from the spotlessly clean suites makes owner's payment and gives you free living. Phone right away on this as the price is right at just $17,900 with very reasonable terms and won't last long. Phone W. Milligan 385-8586 or G. McEachern 477-6872 or office EV2-9145.

DUPLEX 1124A-1124B Burdett Ave.

Drive by, but do not disturb the tenants. Here is a starter for you on a revenue property. 2 suites plus caretaker suite in full high basement. Oil hot water heating, close in, and walk to town. Full price only $15,900. Call Harold Ware, EV 2-1461 or K. Wright EV 2-9409 or office EV 2-9145.

MT. DOUGLAS PARK AREA BUNGALOW

13-year-old bungalow, situated on a quiet street. No traffic problem here. Landscaping on the front of the lot is immaculate and also trees at back. Living room with cozy fireplace, dinette off kitchen. Overlooking the sea. Two good-sized bedrooms, full basement with large recreation room and extra fireplace. Attached double garage. Looking out your back window, you always see a covey of quail. Full price $16,200. Call K. Wright, EV 2-9409 or Harold Ware, EV 2-1461 or office EV 2-9145.

CITY $995 DOWN $995 2753 Avebury

5-room bungalow on a high location, nicely landscaped, oil heat, 2 bedrooms, living room, dining room and kitchen, basement. M.L. 25469. Price $9,000. Contact Harold Ware, EV 2-1461 or K. Wright, EV 2-9409 or office EV 2-9145.

WESTERN HOMES LTD.
817 FORT STREET

JAMES BAY 4 BEDROOMS

Liv. rm. Fireplace. Oak floors. Din. rm. Elec. kit. Thru hall. Full base. Dr.-in garage. New wiring. Wired for washer and dryer. OM heating. 2 blks from park, ½ blk from sea. Very clean. All lge. rooms. Well maintained, redecorated throughout. Full firm price $12,850.00 reduced from $14,500.00. Owner moving to Vancouver. Stan Hyland 382-2157, eves 383-3520.

GORDON HEAD 4 BEDROOMS RUMPUS ROOM OIL HEAT $16,950 TERMS

CALL ME TO SEE THIS 1200 SQ. FT., 7-YEAR-OLD, IMMACULATE 3- OR 4-BEDROOM STUCCO HOME THAT HAS EVERYTHING, LIVING ROOM, DINING ROOM, CABINET KITCHEN, DINING AREA, 3 BEDROOMS. BASEMENT HAS NICELY FINISHED RUMPUS ROOM WITH BAR PLUS A DEN OR 4TH BEDROOM. NICE LOT WITH CIRCULAR DRIVEWAY AND CARPORT WITH SUNDECK, ALL AT THE BARGAIN PRICE OF $16,950. 6% NHA MORTGAGE AND GOOD TERMS AVAILABLE. FOR INSPECTION CALL JOHN JAMES, 382-2157 ANYTIME.

DOUGLAS REALTY LIMITED
1710 Douglas Street EV 5-8784
(Opp. Hudson's Bay Store)

LOW DOWN PAYMENT

One bedroom, in View Royal, with everything for the gardener, and view of Portage Inlet.
PRICE $7,000
Mrs. McKeage, EV 5-8784 anytime

JAMES BAY

3 or 4 bedrooms, remodelled and decorated.
PRICE $5,900
Mrs. McKeage, EV 5-8784 anytime

MARIGOLD ALMOST BRAND NEW ONLY $13,700—TERMS

This most immaculate home is just 5 months old, just long enough that the completely fenced 60' x 130' lot is all landscaped. Located close to new R.C. Church and school, it has nice living room with fireplace, very smart kitchen with dining room, 2 good bedrooms plus 4-piece bath. The full high basement has large rumpus room almost completed. This house is a pleasure to show and easy terms are available. Call L. Marshall, EV 5-9765 anytime.
FAIRFIELD REALTY

GORGE NEW, NEW LISTING

Listed just today — what a buy for the retired or newly marrieds. On one of the finest garden lots in the city. This 2-bedroom home is clear title and can be bought for a low down payment and a low monthly payment. No mortgage to raise. Nice living room with fireplace, separate dining room, two bedrooms. Full basement, newly rewired and near-new oil furnace. Lots of fruit trees, walnut trees and shrubs. A real dandy. Taxes only $99 per year. Don't miss this at the asking price of only $11,950. Move quickly, this is exceptional. To view dial 385-6741 and ask for John Moiyard, Northwestern Securities Ltd.

$
$
FOR YOUR INSPECTION
UNIVERSITY FREEWAY AREA
SEVERAL NEW 3 - 4 BEDROOM "PERSONALIZED HOMES"
By Gilmour Construction Co. Ltd.
LET'S TRADE! MORTGAGES!
PHONE 477-1606 NOW!

FAIRFIELD OLDER SOLID SIDE-by-side duplex with 1 and 2 bedrooms, full basement, Oil-O-Matic hot water. Private sale. $13,400. Down payment $2,700. Terms. Ph. 382-0057 or 388-4623.

2-BEDROOM HOME, LARGE LIVING room, no basement. Stove and fridge included. Largev fenced lot. Small down payment. Langford. 395-4888.

CLEAR TITLE 3-BEDRM HOUSE, Glanford area. Living room with fireplace, full basement, patio. Ph. 479-7406.

150 HOUSES FOR SALE

SWINERTON STEWART CLARK LTD.
608 Broughton St. EV 5-3481

3 ACRES COLONIAL HOME 5 BEDROOMS 3 BATHROOMS

Choice small estate just 7 miles from city centre, ideal for a large family with sufficient pasture land for a horse. This 2228 sq. ft. home is beautifully secluded amid arbutus and fir trees and features:
- Living rm with cobblestone fireplace and W-W carpet.
- Large W-W carpeted Dining Rm to seat 12 people.
- Cabinet electric kitchen with a maids rm off.
- Family rm overlooking secluded patio and barbeque.
- Cheery sun room with southern exposure.
- Double Garage and children's playhouse.
- Full basement with Oil Hot Water Heat.

Truly a gardeners paradise with assorted fruit trees, shrubs, berries and a never-dry trout stream forming the northern border . . . Taxes only $173 NET.. All this for ONLY $29,500 (LIBERAL TERMS)
DICK JAMES. EV 5-2481

3 BEDROOMS OAKLANDS BUNGALOW $9,500

Comprises large Living Room with corner windows; 3 large Bedrooms with more than ample closet space; bright Electric Kitchen with Youngstown Unit; off—Kitchen Utility Rm plus extra storage space; 3-piece tiled Bath with colored fixtures; near-new Auto-Oil heating unit; copper domestic hot water tank. Situated on a tidy, level lot, fully fenced at rear — 5 young fruit trees, vegetable garden. Separate garage. Close to schools, shopping centre and bus line for family convenience.
ED JUPP, EV 5-2481

3331 GIBBS RD. 4 BEDROOMS DEN

IMMEDIATE POSSESSION can be obtained on this spacious and most attractive home, just 6 years old. Good entrance Hall, charming Living Room with Fireplace, Guest-Size Dining Room, smart Kitchen with Dining Area and Patio off. 3 good-sized Bedrooms, Den with fireplace, utility room equipped for washer, dryer, DOUBLE PLUMBING (4-pce and 2-pce.), plenty of cupboard and storage space. Sundeck, double garage. A DELIGHTFUL HOME IN POPULAR DISTRICT.
ASKING PRICE $28,000
MRS. ELLIOTT, EV 5-9893 or EV 5-2481

3 BEDROOMS QUICK POSSESSION 2 YEARS YOUNG

This home, situated near the Royal Oak district, features Thru Hall, 3 good Bedrooms, nice Living Room with Fireplace, cabinet electric Kitchen and 4-pce. Bathroom. The excellent Basement has a large Recreation room space and Oil-O-Matic heating. It is situated on a good lot on a quiet cul-de-sac and has a carport.
Asking $14,500 with good terms.
Call BRUCE COLEGRAVE, EV 5-2481

OAK BAY LANSDOWNE PARK SUPER SPLIT-LEVEL

An ideal family home so well situated for family activity, handy to schools, university, shopping, etc., and having 3 or 4 Bedroom accommodation plus family room, double plumbing, nicely appointed living room, "L" Dining Room, well arranged Kitchen, Utility Room, large 2-car Garage with wide driveway for parking. Secluded garden. Flexible terms. Quick possession. Asking $26,800. Please call Mr. Custance, EV 5-2481 or any of our representatives.

TOWN & COUNTRY REALTY LIMITED
3579 Douglas St. 382-7276

REDUCED PRICE DESPERATE

New, 3-bedroom, back-to-front split-level. White brick fireplace, smooth decorated plaster. R.I. Plumbing and rumpus. $1,700 down. $135 P.I.T. Full price $18,000.
Lew Mollliet 658-5275
F. Colombin 658-8077
Office 382-7276

SHELBOURNE PLAZA

4-Rm. 2-BR older type bungalow on sewer. New OOM heat, new wiring. Vacant possession. Separate garage. Clear title. Will consider trade for acreage in Saanich. Asking price $8,990. On Multiple. Contact J. A McLellan, 382-7276.

DELIGHTFULLY DIFFERENT

An exceptionally warm and different bungalow located close to Jubilee Hospital. This neatly kept home is well suited for a retired couple or a small family. Consisting of a very attractive living room with fireplace, a separate dining room, two good sized bedrooms. A bright modern kitchen with loads of cupboards and a cheery eating nook. Everything is in prime condition. The yard is nicely landscaped and fully fenced. Low taxes, stucco exterior. It's worth the time to see, and the full price is only $10,900. To view call B. Lawless at 382-7276 or 382-6223.

COLWOOD 595 HEATHERLY RD.

This excellent 3-bedroom rancher is available at the low down payment of $1,850, full price $11,850. Drive by, then give us a ring.
F. COLOMBIN — 658-8077
L. MOLLIET — 658-5275
OFFICE — EV 2-7276

$1,500 DOWN

Balance at $100 per month will buy this immaculate 2-bedroom home close to Topaz Park. Large living room with fireplace, separate dining room, full high basement, auto. oil heat. Full price $14,900. To view call Bert Ralph, EV 2-7276 anytime.

LANGFORD

Bargain at $ 7,500. 3 bedrms, fully modern, automatic heat. Knock on the door of 2861 Peatt Rd. The owner will show you through and then call Joyce Miller, Colony Home Sales, 386-3231 or 477-6161 to see how easily this can be your home — Don't delay.

ESQUIMALT $6,200

Ideal handy man special — large bedrooms. Living room, cabinet kitchen. 44x120' lot. Lets talk it over. Please call F. Salynuik, EV 2-8117 or EV 4-9549.
Newstead Realty Ltd.

MR. CASH BUYER

Cosy, well-built home containing 12x18 living room, big kitchen, 2 lovely bedrooms, full basement, oil furnace. Gorge district. Only $8,000. An excellent home. EV 4-9827 anytime. S. Hargrave, Realtor.

6-ROOM OLDER STYLE HOME, large living room, separate dining room, electric kitchen. Oil-o-matic heat, full basement. Trade accepted, smaller home. 1569 Pembroke St. EV 2-3710. Principals only.

BY OWNER SPACIOUS 3-BEDroom home. Large kitchen with eating area. L-shaped living and dining room, large rumpus room and drive-in garage. 4-yrs.-old in excellent condition. 383-9039.

MODERN TWO-BEDROOM, FULL-basement home in one of our better areas. A real snap for cash. Call CHARLOTTE BACON, EV 5-6741 or res. EV 3-1809, Northwestern Securities Ltd.

150 HOUSES FOR SALE

KER & STEPHENSON LIMITED
a most trusted name in real estate.

OAK BAY 4 ROOMS PLUS $9,950 EXCLUSIVE

Sweet stucco bungalow with AUTOMATIC HEAT. Entrance hall, good size living room, large electric kitchen with dining area, utility room wired for washer and dryer. Pembroke bathroom and 2 nice bedrooms—all in lovely condition. Copper pipe, separate garage, nice garden. Close to everything and taxes under $100. Good location. Real value.
EV 5-3411. Mr. Fatt EV 3-6536

"BUILDERS"

2 excellent building lots in choice locations. Phone
A. L. WAGNER
477-2989, for details.

CHOICE FAMILY HOME CENTRAL LOCATION $13,950

This 3-bedroom family home on a quiet street in the HAULTAIN DISTRICT is close to schools, transportation, and stores. Its full high basement, space upstairs for another large bedroom; full size dining room; and large back garden make this ideal for a growing family. Low down payment and convenient terms on this twenty-year-old modern bungalow, all help to make this a better buy than a new house further out and at a higher price.
J. H. Ford, EV 4-1863 or EV 5-3411 anytime.

HOME WITH A WARM HEART $15,950

A two-bedroom home, with in-law suite in basement, that has warmth and comfort in every corner. Just a block from "on time" bus route to town this home is meticulous in every respect, from the well-planned kitchen, ige living room to the convenient suite in the basement. Well located in the Haultain area it is close to all conveniences and heating costs are less than $1000 per year. If this meets your needs we recommend quick action by calling
Z. M. HAMILTON, right away to view at 385-3411.

OAK BAY $16,200

Excellent 3-BEDROOM home in a choice location close to SCHOOLS, BUSES, PARKS, and SHOPPING. A nice size RUMPUS ROOM and space for an ADDITIONAL BEDROOM in the basement. Not a large home it still offers an amazing amount of room for either family or retirement home. Full high cement basement with "Haleco" HOT AIR HEAT. Priced very little above assessment with generous terms.
A. L. WAGNER
477-2989

DUPLEX JUST COMPLETED

Has a comfortable, 3-bedroom home plus a 2-bedroom suite for revenue. 2 carports. Good rental area. Close to all conveniences. Will consider a trade or lots as down payment. Real value at—
$19,900
Bill Felton 385-3411

ESQUIMALT $21,500

In an exclusive area of established families where pride shows in every home high on a hill with views all around. 3 lovely bedrooms and the convenience of 2 bathrooms, well planned electric kitchen for effeciency and easy care with built-in breakfast bar. A dining room with French doors to a large secluded sundeck for outdoor living. An inviting living room with friendly open fireplace. A large, dry basement with lots of room for play areas. The home looks lovely from the outside so call today and you can enjoy Christmas in it. Terms to suit.
Bill Felton 385-3411

OVERLOOKING CADBORO BAY $23,500

We can give you immediate possession of this attractive, modern, 3-bedroom home situated among other new homes. Large living room, dining room, kitchen and bedrooms are all bright and cheerful. Artistic courtyard, and easily kept garden. Basement, Oil-O-Matic heating. Looking for something different. Then see this! Please ask for Mr. Speed.
385-3411

VIVE LA DIFFERENCE

Can you describe a Spiral Staircase without using your hands? Come and look and then tell your friends. This 8-room house just completed by a Danish craftsman is truly different. Ready for immediate occupancy just turn on the oven and get the lawnmower ready as landscaping and lawns are done. On Mileva Lane off Ash Road in Mount Douglas Park. A cool
$28,900
for this very warm house.
Phone Mr. Watton or Mr. Fitzsimmons at 385-3411.

HERE'S PREMIUM QUALTIY $31,500

A side-by-side new duplex of 2-bedrooms each now renting for $130 each. Large living room with fireplace, cabinet electric kitchen and full basement. Financing is excellent and to be owner occupied requires only approximately $50 per month for principal, interest and estimated taxes. Buys like this are few and far between. Call Z. M. HAMILTON, 385-3411.

UPLANDS SEAFRONT HOME $89,500

Here is an exceptional opportunity for the successful man to obtain an EXCITING home in the Uplands at far below the invested cost. Delightful living room, den, four bedrooms (all with costly wall-to-wall carpets), two bathrooms, maids room and bath (all on one floor). Four star electric kitchen and utility room. Added to all this is one of the best heated swimming pools and private courtyards in the city. Your offers invited. For further particulars please ask for
Mr. Speed 385-3411

KER & STEPHENSON LIMITED
680 Broughton Street
EV 5-3411, Day or Night

FAIRFIELD SUDDENLY COME LUCKY!

And take advantage of this owner's toil and expense of those costly home improvements. Popular bungalow design with white siding, old brick and awning trim. From front entrance hall through living room, dining room, 2 bedrooms, kitchen and utility room, each room is a masterpiece in itself. Lovely warm panelling and built-ins used to best advantage. Full basement with rumpus room, storage cupboards, workroom. O-O-M heat. Full price is only $13,950 and one to be first one.
Call MRS. BERNICE WEIR, at res., GR 7-8548 or EV 5-6741, Northwestern Securities.

LOVELY ROCKLAND AREA

High on a hill. Rock gardens. Five bedrooms in this 1600 sq. ft. modern home. Living room 25x15.8, raised hearth, guest dining room, modern kitchen with brick wall, 3 bedrooms on main floor, double plumbing. Large Rec Room and two finished bedrooms down, with built in bunks. Close to everything on a quiet street. Priced below value. Owner transferred. Full price $23,900. See this any time with VERA PIPES, 658-5116.
Colony Home Sales 386-3231

GORGE AREA. EXCEPTIONAL value, new N.H.A., low down, payment, 4 bedrooms, 2 baths, living room with raised hearth fireplace, finished 12' by 22' family room with fireplace, carport and black-top driveway. Phone owner-builder. 383-8813.

FOR SALE BY OWNER, 6-YEAR-old, 3-bedroom home. Unobstructed view of Cordova Bay. Near schools and shopping centre. 656-5851.

150 HOUSES FOR SALE

ISLAND HOMES LTD.
2504 Douglas St. 386-2996

ROCKLAND PRIME LOCATION $5,000 DOWN

A very enjoyable home among other lovely homes with PARK-LIKE PRIVACY. Absolutely beautiful lot. Large foyer leads to well-appointed living room with raised hearth brick fireplace. The equally attractive panelled dining room also has a view of the sea. Excellent family kitchen, 3 large bedrooms and 4-pc. bath off a central hall makes for functional living. Basement has 21x14 rec. room with fireplace, bathroom, laundry area and storage. Generously priced at only $24,900 or take over a LOW 5½% mortgage. Call Ken Jensen, 386-2996 or 388-6208.

VACANT MUST SELL MOUNT TOLMIE

Near college and all levels of schools. Smart six-room bungalow. Through hall. Spacious living room and dining room. Cabinet kitchen with dining area. Pembroke bath. Dry, high bsmt, ideal for rumpus room, etc. Drive-in garage; OOM heat. Try your terms. $7500, 5¼% NHA mtge can be assumed. Asking $15,300. Mr. Drew, 386-2996. Res. 383-4980.

ESQUIMALT—3 BEDRMS NEW LISTING—N.H.A.

Rockheights, de luxe, spacious. Full bsmt. Views. Top condition. See this for sure at only $19,600. Value here. Call Mr. K. MacFarlane, 386-2996; res., 384-7677.

LUXURY SETTING COUNTRY FLAVOUR HIGH VIEW

A very appetizing location in Cedar Hill. NOT the run-of-the-mill. Very nice entrance hall leads to a bright, L-shaped living room-dining room with fireplace. Large, bright family kitchen with lots and lots of cupboards. Nice utility room off the kitchen. Three good-sized bedrooms and beautiful 4-pce. bath all with ample cup

150 HOUSES FOR SALE

BROWN BROS. AGENCIES LTD.
1125 Blanshard Street
EV 5-8771 Day or Night

OAK BAY
SPECTACULAR
FAMILY HOME
TRIPLE PLUMBING

Superb residence in spotless condition. Gracious, 19' living room, guest-size dining room, wall-to-wall carpeting over oak. A dream kitchen installed at a cost of over $1,600. Built-in dishwasher, 2 bathrooms on main floor. 2 very large bedrooms and large den or third bedroom—fourth bedroom upstairs. Full basement, oil hot-water heat. Situated on large lot. There is 1,600 sq. ft. of gracious living on main floor. The best listing I have ever had in this much sought after area. Full price with terms, if required, $23,200. Call Stuart Crickmay, EV 5-8771, anytime.

456 DAVIDA ST.
ESTATE SALE
3 BEDROOMS

An older home in good condition. Living room has new fireplace. Large family kitchen, gas range included. Two good bedrooms plus one upstairs. Full basement. O-O-M heat. Half cash required. Good buy at $8,000.
Call Mr. Pearce, EV 5-8771 anytime.

BURNSIDE

Five-room bungalow. Full basement. Furnace. Two bedrooms or 3 if required. Large lot situated on quiet side street among fine, new homes. Terms can be arranged.
$8,950
Call Mr. Hill, EV 5-8771.

$1,200 DOWN
JUBILEE AREA
1703 LEE AVENUE

2-BR, immaculate home with LR and FP. Remodelled elec. kit. Full basement. New OOM heating. Drive-in garage, insulated, copper plumbing, rewired. Ideal for retired or young couple. FULL PRICE only $9,000. For appointment to view call LLOYD MURRAY, EV 5-8771 anytime.

535 ROSERIDGE
REDUCED TO $16,950
TRY $2,000 DOWN

This 5-yr.-old, 4-BEDROOM HOME was $18,950 but out-of-town owner says sell it now. Main floor has 26x18 living room with raised hearth fireplace and elec. kitchen wired for washer and dryer. 2-pce. bathroom. Up 4 LARGE BEDROOMS and 4-pce bathroom. Full high basement. OOM heat. Large lot. Try your down payment. Call Mr. Pearce, EV 5-8771, anytime.

CLOSE TO MAYFAIR
REED ST.
IDEAL FOR RETIRED

An immaculate home with attractive living rm.—oak floors—comfy fireplace — dining area — compact cab. elec. kitchen; 2 very nice bedrooms. 3-pce. bathroom. Full high basmt. New OOM pkge. heat. Very nice lot — shrubs and flowers. Half cash required. BARGAIN at $9,500. Call Mr. Pearce, EV 5-8771, anytime.

4191 Springridge Cres.
$2,500 DOWN

Built five years — this spacious, modern, three-bedroom, O-O-M, family bungalow with full basement has large recreation room and fireplace, cathedral entrance. High corner lot in excellent area. 30-day possession.
Full price $16,500.
Call George Thorneloe,
EV 5-8771, anytime.

1015 CARBERRY GDNS.
$3,000 DOWN
CITY DUPLEX

$15,950. Centrally located and solidly built, this spacious duplex offers separate self-contained suites. Through hall plan on main floor with large living room and fireplace, guest-size dining room. Two bedrooms and electric kitchen. Upstairs suite has bright front living room, large bedroom and cabinet elec. kitchen. BEAUTIFUL OAK FLOORS. Full basement with automatic hot-air heating and drive-in garage. Garden lot with fruit trees. Terms arranged (MLS). To view call GEORGE THORNELOE at EV 5-8771, anytime.

FAMILY HOME
$1,500 DOWN

Here is one of those older family homes that has been well cared for, consisting of charming entrance hall, large living room and dining room with beam ceilings and separated by two sliding doors; cab. kit. with utility rm. off. Stairway leads to three good-sized bedrms up and 3-piece bathroom. Full high basement; new wiring, copper piping and oil hot air heating (Packaged Unit). Exclusive Listing. View by appt. only. Full price with $1,500 down and balance to owner—$9,950. Call Mr. Lawson, EV 5-8771 anytime.

McKENZIE SCHOOL
AREA
$1,500 DOWN

BAL. TO OWNER on EASY TERMS. Fireplaced Stucco Bungalow situated on large lot, 93x226', with variety of fruit trees. EXCLUSIVE LISTING. Asking price with $1,500 down —$9,950.
Please ask for Mr. Lawson,
EV 5-8771 anytime.

$12,950
5% N.H.A.
MORTGAGE

A very attractive and well-planned three-bedroom home in a very choice area. This home consists of entrance hall, spacious L-shaped living room and dining room. Convenient kit. with eating area and utility room off; three lovely bedrooms, 4-piece bathroom. Carport. OIL H-A heating (package unit). IMMACULATE CONDITION throughout. A real buy at the asking price of $12,950. EXCLUSIVE LISTING. Please ask for Mr. Lawson. EV 5-8771, anytime.

$1,300 DOWN

Move right into lovely new 3-bdrm. home near all services and UVIC. Phone P. Sivertsen, 386-3547 anytime.

STARTER HOME

1 Bdrm, L and D room combined. Kitchen with eating area, stove inc. elec. and oil combination, new tile on all floors. Lot 60x120. Priced at $6700. Try your down payment. Louise Wiltermuth 383-3578, 386-3547.

DON'T PAY RENT
Be the Landlord

Have this 2 bdrm, full bsmt home, oil furnace, heavy wiring, and collect rent from the self contained suites, with own entrance. Full price only $12,700. See it and talk terms with Lily Sutherland - EV 6-3547 anytime.

CITY BROKERAGE LTD.

CHARM AND
DISTINCTION

Is an excellent description of this large 4-bedroom home, living room, beautiful separate dining room with beamed ceiling and very attractive built-in sideboard. Large kitchen with built-in stove, utility room off kitchen plumbed and wired for washer, dryer. Oil hot water heating. Full basement with 2 extra rooms. This home is an excellent buy at $12,500. Terms arranged. Bert Gentles, res. 384-0985. Dickie Agencies Ltd., 382-4312.

JUST LISTED, LANGFORD
2 HOUSES — 1.3 ACRES
$12,500

You won't believe the value here! Rent the little 2-BR for $60 per month and live in comfort next door in the 3-BR. OOM heated home. Lge. LR with fireplace and in-line DR. Electric kitchen and sep. garage.
Call MARIE MALBON,
478-9507.
Colony Home Sales, 386-3231.

NO CASH NEEDED
If you have enough equity in your present home
TO TRADE
in on a new home. GR 7-1606.
Gilmour Const. Ltd.

150 HOUSES FOR SALE

PEMBERTON HOLMES
1092 GOVT. 384-8126
Ltd
"FOUNDED 1887"
50 COLOR PHOTO WINDOW DISPLAY

GLANFORD DISTRICT
PRICE $11,950

DRIVE BY 988 BROADWAY AVE. PLEASE DON'T DISTURB THE OWNERS

Due to recent addition to the family, the owners require larger accommodations, therefore they are offering this sparkling clean stucco home for sale.
Check these details:
* Thru hall floor plan
* Comfortable living room with fireplace
* Two spacious bedrooms
* Large electric kitchen with dining area
* Full basement with drive-in garage
* Built only 9 years ago.
If these features meet your needs, don't hesitate, for appointments to view inside, call STAN EAKIN (Exclusive) 384-8126 or 479-5818.

REDUCED FOR
QUICK SALE
OAK BAY SOUTH

The owners of this fine 2 Bedroom Stucco bungalow have REDUCED the price and will give IMMEDIATE POSSESSION. Large living room with fireplace, separate dining room, bright kitchen with new kitchen cabinets. Thru hall plan, full basement with drive-in garage, OOM heat. Lovely garden with many fruit trees. Full price
NOW ONLY $12,200
See this Clear Title home by calling KEN HOWARD EV 4-8126 or EV 2-4956.

GORGE DUPLEX

Not a legal duplex, but ideal for in-laws or a large family. Could be 5 bedrooms.
Down has living room with fireplace;
large kitchen, wired;
two bedrooms, 9x17;
three-piece bath;
Up has two bedrooms;
combination living room and kitchen, wired;
three-piece bathroom.
Full cement basement and garage. New package oil furnace, copper piping and wiring. Lot 52x140. Terms arranged. Full price only $11,500.
EV 4-8126 W. WOODLEY EV 4-3916

RETIREMENT
BUNGALOW

NEAR UNIVERSITY CAMPUS
PRICE RECENTLY REDUCED TO
$10,700

The owner has moved into an apartment and is forced to sell this cosy stucco home.
It is only 12 years old and has a large L-shaped living-dining room, cabinet electric kitchen, two spacious bedrooms, a separate garage with attached tool shed. The grounds are in beautiful condition, having many shrubs, plants and fruit trees. Located on a quiet street, yet only a couple of blocks from transportation and shops.
This could be the opportunity you are searching for, don't miss seeing it, call STAN EAKIN: 384-8126 or Res. 479-5818.

"MARIGOLD $9,250"

Gold! Silver! Dollars! are saved when you purchase this older 3-bedroom family home located near public, Catholic and junior high schools, features large living room with fireplace. Completely renovated kitchen with new cabinets, sink, lighting and new floor. Full basement with rumpus room started includes a fireplace. New roof, wiring and other extras. Good terms would be considered to responsible purchaser. Early possession arranged. Phone us quickly to avoid disappointment. Call 384-8126, CLIFF ANDERSON, 477-3994.

D. F. HANLEY
AGENCIES LTD.
(Formerly Saanich Realty Ltd.)
3293 Douglas Street
385-7761

OAK BAY

3 bedroom home in Oak Bay featuring living room, dining room, kitchen, including 30" electric automatic range and modern fridge, 2 spacious bedrooms on the main floor with one upstairs. Full cement basement with OOM heat. Stucco exterior and durold roof. Situated close to all conveniences. Try your down payment with the full price of $11,500. Call Mr. Schumaker anytime 385-7761 or 388-4550.

FAIRFIELD
$1,500 DOWN

This 3 bedroom home features living room, panelled dining room with beamed ceiling. Family size electric or gas cabinet kitchen, one spacious bedroom on the main floor, and 2 upstairs. In the basement there is a recreation room, study or sewing room, new electric hot water tank, coal and wood furnace. Price only $9000. Call Mr. Schumaker anytime, 385-7761 or 388-4550.

$28,500
1.6 Acres
No Step Rancher
5 Years Old

1,240 square ft. consist of living-dining room, 2 bedrooms, cabinet electric, double sink, Bird's Eye maple kitchen, vanity bathroom, utility room. Fireplace in undeveloped rec. room. Double garage, 2 patios, blacktop driveway. Trees, shrubs, nut trees make this desirable property a must for your inspection. 20 min. from town.
PLEASE CALL
LEE FORBES. 382-3541
COLONY HOME SALES
386-3231 ANYTIME

OAK BAY
1215 SQ. FT.
3 BEDROOMS

Off Oak Bay Ave. is this charming white stuccoed older home. Where you can dine by a cozy fireplace, living room is 14x16, also a spacious kitchen. Has a sep. garage. Only $13,900. To view call Jean Kowalski, 479-3428 or 386-3231. Colony Home Sales.

BRAND NEW
DREAM HOME

4 Bedrms — possib. 5th. Living Rm. and Dining Rm. Gorgeous kitchen with built-in range, 3 baths, rooms sep. utility rm. Finished rumpus with sink in bar. Triple insulation — electric heat. Gordon Head — sea glimpses. $33,000 home only $27,000. Come with me and see! Marian Price, Colony Home Sales 386-3231 or 383-6123

Cozy 3-roomed cottage in Langford area — Large semi-wooded lot with fruit trees. Reasonable terms. Only $4,500. Call Audrey Graham, 478-8783, Colony Home Sales, 386-3231.

City. High Cedar Hill. A good 5-room basement bungalow. New oil furnace. Deep lot with fruit trees. Owner transferred. Only $1,000 down and $85 per month at only $8,500. Call Geo. Chan, EV 6-2955; res. ph. EV 3-9416.
MAYFAIR REALTY LTD.
Mayfair Mall

COLWOOD—BY BUILDER

New well-built 3-bedroom home in new subdivision on treed lot. Excellent family kitchen, nice living room with raised-hearth ranch rock fireplace, walnut feature wall and oak floors. 4-piece colored bath. Full high basement roughed in for extra rooms. $16,500. 478-2048.

150 HOUSE FOR SALE

NEWSTEAD
REALTY
LTD.
1006 GOVERNMENT 382-8117

TRADE YOUR
BOAT, CAR, ETC.

For this 3-bedroom, full-basement home. Very large living room, dining room and roomy family kitchen. Auto oil heat. Drive-in garage. Stucco exterior. Well-landscaped fenced lot. Close to schools. The owner is selling because of an out-of-town transfer. Full price $13,900. Call EV 2-8117 or 388-4150.

ELLWOOD NAULT

LISTEN TO THIS

A home "as new" (2 years old) of 4 large bedrooms with a 5th roughed-in, 2 bathrooms with a 3rd roughed in. Oak floors throughout. O-O-M heat, sundeck, etc. In fact, virtually everything. Vendors willing to sell or trade for a smaller home. Asking price $18,900 with easy terms. To view please call EV 2-8117 or 479-3673 anytime.

RON SEDGER

ESQUIMALT HOME
REMODELLED
MUST BE SOLD

Owners are transferred. The exterior of this home has been stuccoed and modern windows are installed. The interior is fully modernized. Knotty pine kitchen and dining area, panelled living room with wall-to-wall carpets, 2 bedrooms and Pembroke bath. Almost immediate possession.

ASKING ONLY $9,500

$1,000 down, easy terms. Dial EV 2-8117 (res. EV 3-8895), ask for

MR. HEGEN

KEATING
STARTER HOME
$1,000 DOWN

This cute 2½-bedroom home is located on approximately ½ acre, has a desirable view of straits and the mountains. Large combination living-dining room. Compact electric kitchen. Part basement with new O-O-M furnace. Full price $9,250, only $80 per month. Please call EV 2-8117 or 388-5042.

BEVERLEY QUINN

DESPERATE
MUST SELL

Two bedroom, full basement bungalow. All rooms larger than average. The master bedroom would easily accommodate twin beds. Raised hearth fireplace in the living room. Only 6 years old. Asking price $11,500. Terms arranged. Call EV 2-8117 or 388-4150.

ELLWOOD NAULT

1.39 ACRES
SPACIOUS HOME

Cedar Hill—Arrow Road area. Elevated location, TREES! The modern home offers you an exceptionally large living room with fireplace, a modern kitchen with a large dining area, 4-pce. bath with colored fixtures, 3 large bedrooms with walk-in closets and a basement with rec. room and drive-in garage. Also a spacious sundeck. If it is SPACE you want, this home may be for you!

FULL PRICE $21,950

Terms available (possible VLA). Dial EV 2-8117, eves. EV 5-8895. Ask for:

MR. HEGEN

LOOK!
The Best Buy In Town
ONLY $14,900

JUST 2 YEARS OLD. This spacious, 3-bedroom home is offered to you below market value. Cathedral entrance, entertainment-sized living room with fireplace, dining room plus sundeck, lovely kitchen with eating space. The floors are hardwood, the exterior, cedar siding and there is a double carport. Low down payment — easy terms. To view please call EV 2-8117 or 479-3673.

PATRICIA SEDGER

Spacious Family Home
$77 P.I.T.
4 BEDROOMS

One of today's better buys for the large family. 5 years young this bungalow has many features such as:
3 twin-size bedrooms, plus extra spacious bedroom in basement.
16x20' living room with fireplace. Dining room.
Step saving cabinet electric kitchen with eating area.
Partially finished rumpus room.
OOM heating.
60 x 120' fenced lot.
Close to schools, shopping and transportation.
For further information please call EV 2-8117 or EV 4-9548.

F. SALYNUIK

GORDON HEAD
RETIREMENT GEM
PRICED TO SELL

If you're in the market for a comfortable and well-kept retirement bungalow, call me now. This stucco home has a living room with fireplace, 2 bedrooms, large electric cabinet kitchen, 4-pce bath, utility room, copper plumbing, oil heating and a large garage, with space for an excellent workshop. This home is priced to sell quickly for only

$8,250

Call EV 2-8117 or res. 658-8069

KEN BAILEY

ESQUIMALT
ESTATE SALE

3 Bedrooms for Owner
PLUS 2 SUITES. You could live rent free in this excellent revenue home. Tip-top condition inside and out. Must be sold to settle an estate.

FULL PRICE $17,500

Clear title at present. Could be refinanced to suit you. Call EV 2-8117 or 388-4150.

ELLWOOD NAULT

150 HOUSE FOR SALE

NEWSTEAD
REALTY
LTD.
1006 GOVERNMENT 382-8117

NEW LISTING
BEAUTIFUL
SHAWNIGAN LAKE

Breathes there a man with soul so dead who never to himself hath said, "This year I'm going to have a home on Shawnigan Lake" If you are this man, I have just found your dream home with semi-secluded waterfront property for you and your family. Locating a quality home (7 years old) with 100 ft. of waterfront with large boat dock, and deck, plus your own safe warm beach, is a rare jewel, but when you can walk into a beautiful home, completely furnished in excellent taste and quality, with an electric kitchen for Mother, large living room with wood burning fireplace, opening onto a 15x33' breathtaking sun deck, plus 2 good sized bedrooms, happy bathroom, oilomatic heat, you'll understand why I say "DON'T WAIT FOR SPRING — BUY IT NOW."

$17,500

Terms tailored to suit your budget on this clear title property. Call EV 2-8117 or EV 5-4335 for an appointment to view.

MARY FRASER

NO STEPS
QUIET LOCATION

2-bedroom retirement bungalow situated on a dead-end street. Country atmosphere in the Gordon Head area. 20x12' living room with fireplace, auto. oil heat. PRICED TO SELL AT $8,500. Could be clear title. WILL CONSIDER TRADE FOR 3 BEDROOM HOME. Call EV 2-8117 or 388-4150.

ELLWOOD NAULT

SIDNEY
GARDENER'S DREAM

Half block to the beach — perfect seclusion for retired couple. On sewer, water, transportation and close to stores. Wired for range, copper piping etc. Asking price $12,800 with terms cheaper than rent per month. To view please phone 382-8117 or eves. 479-3673 anytime.

RON SEDGER

TRADE
5 YEARS OLD
6¾% MORTGAGE

Would you like to move to a spotless home with two bedrooms up and one in the basement PLUS a rumpus room? My vendor will take a small house suitable for rental or a large 4- or 5-bedroom home for himself. Call now to make a change. There is no obligation. We are desperate. Call EV 2-8117 or EV 2-1988.

MRS. V. ROBERTS

MONTREAL TRUST
REAL ESTATE
DEPARTMENT
1057 Fort St. 386-2111

WARM
CONVENIENT
$2,000 DOWN

Most charming 2-bedroom home with 14x15 living room and brick fireplace. Four-piece Pembroke bath and large kitchen with eating area. Attached garage, overhead steel door. Automatic oil heat. Mature trees and shrubs. Move in now.
Full Price Only $12,350.
To view please call JOHN WATSON, 386-2111 or 477-3877.

NEAR TOWN &
COUNTRY
LOW DOWN PAYMENT

Well-kept two-bedroom home, cabinet kitchen, full cement basement, automatic oil heat, low taxes. Close to everything, $8,000. For further information, please contact
JOE SHORT
386-2111 or 383-8321

MODERN

Newer, open plan, 3 bedrooms. Near popular Mount Douglas Park. $16,600, with low down payment.

* * * *

SEA VIEW

Overlooking Cadboro Bay. Four or five bedrooms, 3 baths. Contemporary styling.

* * * *

SEA VIEW

New 3-bedroom. Hot water oil heating, 2 baths. Near Sidney. Asking $24,750.

* * * *

WATERFRONT

Three years old, 5 bedrooms, 3 baths, 2550 square feet of area at the low price of $27,900.
For complete details see or call
NELS THOMPSON
386-2111 Eves. 382-4379

JUST LISTED
IMMEDIATE
POSSESSION
SHELBOURNE-
UNIVERSITY AREA

Try your down payment on the full price of only $19,500! 3 bedrooms, 2 bathrooms. In-line living and dining room with attractive raised hearth fireplace. Full basement planned for future development. Sundeck. Situated on a quiet no through street, this home is only a few months old but the owners are leaving town. A wonderful opportunity to settle your family before Christmas. Be the first to view with Barbara Hunt. Colony Home Sales, 386-3231, res. 658-5684.

$12,000 — TERMS
COLWOOD

Set well back on a lovingly cared for TREED LOT among new homes. This well-built no-step home has 3 BEDROOMS AND PANELLED DEN, loads of cupboards, a vanity bathroom, auto-oil heat. Dining area looks through CORNER WINDOWS out to a delightful back garden as does the SECLUDED COVERED PATIO. There is an attached carport and a bright workshop. TO SEE IS TO LOVE.
Gray Lorenzen 652-1025
Colony Home Sales ... 386-3231

CORDOVA BAY

Three-bedroom home near "Fable Cottage." About 5 yrs. old. Double carport with sundeck, sliding glass door, plus drive-in garage. Wall-to-wall carpet throughout. $2,150 down payment, and $16,850 full price. Call Mr. Clark, 658-5996 or EV 4-5112.
VICTORIA CONSTRUCTION LTD.

UNUSUAL BUY

$300 down, older home in Sidney, close to school, immediate possession, maximum payment $75 per month including taxes. Phone Mr. Dow 383-7838.

DIETIS HEIGHTS SUBDIVISION. New modern 3-bedroom homes, near schools. For information ph. 478-2076 A. H. Phelps

N.H.A. HOME FOR SALE BY BUILDER
Barry Squirrell 478-7255

150 HOUSES FOR SALE

HAGAR & SWAYNE LTD.
614 Yates Street EV 4-0531
Member of the Real Estate Board

LARGE FAMILY?
WANT A BARGAIN?
LOOK, LOOK, LOOK!

Perhaps not Luxury but a BIG, COMFORTABLE home with just EVERYTHING a big family needs, 4-6 BEDROOMS (or 5 and Den), a COZY Living room, a LARGE DINING ROOM, A REAL FAMILY KITCHEN. The basement has some temporary dog kennels (They breed puppies) and there is a BRAND NEW Package Oil Furnace. The LARGE ALL-FENCED GARDEN is DOG-PROOF so it is JUST RIGHT for the kids. (Fruit trees too!). New cement front steps and EVERYTHING just SHIPSHAPE. Asking ONLY $12,500.

JOHN BISHOP
EV 4-0531 (Anytime)

BLUE PACIFIC VIEW
UPLANDS LUXURY

Home of the ARISTOCRAT in the HEART of the UPLANDS. An ACRE of CHOICE property. FOUR MASTER BEDROOMS, BANQUET-SIZE dining room, SCRUMPTIOUS LIVING ROOM. Main entrance and DEN. The BRIGHT KITCHEN is a joy. There are a PROJECTION ROOM and a Utility room. WALLS OF PRECIOUS CUPBOARDS. Hot water heat. SPRINKLING SYSTEM through landscaped grounds. ONLY $39,000 on YOUR OWN TERMS at 6%.

DAVID MICHAEL
EV 4-0531 (Anytime)
RES. EV 2-8371

SOOKE WATERFRONT
REVENUE PROPERTY

Three acres of Level CLEARED SEAFRONT on SOOKE BASIN with FINE PEBBLE BEACH. There are THREE HOUSES on the property ALL RENTED and the MAIN HOUSE is ONLY 10 Yrs. old. There are a MODERN KITCHEN, a SPACIOUS LIVING ROOM with Indirect Lighting and a HUGE FIREPLACE. Two AMPLE bedrooms, a DEN and a Drive-In Garage. The THREE rentals are $185 per Month. This property is a POSSIBLE MARINA SITE. Asking $26,000.

BILL FRASER
EV 4-0531 (Anytime)

FAIRFIELD BUY
HANDY ANDY SPECIAL

This older two-storey 7-ROOM house is on a CORNER LOCATION. CLEAN AS A WHISTLE and it has been REWIRED. It also has a NEW FOUNDATION, a CEMENT BASEMENT with PACKAGE OIL HEAT. Large BRIGHT KITCHEN, a BIG Living room, a DINING ROOM with a Fireplace, a Pantry off the kitchen THREE LARGE BEDROOMS. Dandy opportunity for DUPLEX or REVENUE home. REAL GOOD VALUE. ONLY $7,300.

BILL FRASER
EV 4-0531 (Anytime)

HI-FAIRFIELD
VIEW LOCATION
CABINET MINISTER'S
FORMER HOME
4 BDRMS, 2 BATHRMS
NR. GOVERNMT. HOUSE
(Good neighbours)

NEW ON THE MARKET. Priced RIGHT for a QUICK SALE. This VERY FINE quality home has A LARGE ENTRANCE HALL which opens on to a CHARMING LIVING ROOM with LARGE STONE FIREPLACE and Built-In Bookshelves. The Dining room will accommodate a BIG DINING SUITE and ALL your Guests. There is a DELIGHTFUL KITCHEN with an EXPENSIVE BUILT - IN BREAKFAST SUITE. Lots of Cabinets and DOUBLE stainless sink. There are TWO good-size Bedrooms on the main floor and an Older type bathroom. Upstairs are TWO MORE BIG BEDROOMS, a bathroom and a Spacious REC. ROOM. In the Basement is a BRAND NEW AUTO. OIL HOT WATER FURNACE and a CONVENIENT Laundry. There is a NEW ROOF AND LOW TAXES. Asking ONLY $16,900. There are LOTS of beautiful shrubs and flowers in the WELL-KEPT GARDEN.

JOHN BISHOP
EV 4-0531 (Day or Nite)

CAPE COD CHARM
SWIMMING POOL
WATERFRONT
$32,500

This truly exceptional CAPE COD home is set in a beautifully kept FORMAL GARDEN with LAWNS, FLOWERS AND SHRUBS in a QUIET LOCATION overlooking TRANQUIL WATERS. There is a tiled entrance hall, SPACIOUS living room with LARGE FIREPLACE, DINING ROOM in line, and PICTURE WINDOWS AT EACH END overlooking a LARGE PATIO and 15x 32 Ft. filtered SWIMMING POOL. There is a PANELLED STUDY with BUILT-IN DESK AND BOOK CASES and another BRICK FIREPLACE. MASTER BEDROOM and GUEST ROOM EACH WITH OWN BATHROOM and ample closet space. A well designed CABINET KITCHEN with GARBURATOR AND BUILT-IN DISHWASHER and SUNNY BREAKFAST NOOK. A stairway from the kitchen leads to TWO CHARMING BEDROOMS with GABLE WINDOWS and a lounge area in between. LUXURIOUS WALL-TO-WALL CARPETING included throughout. THE FULLY FINISHED BASEMENT includes a DRIVE-IN GARAGE, automatic oil hot water heating, Workshop and recreation room area and LARGE UTILITY ROOM with WASHER AND DRYER connections. At the bottom of the garden is a COMPLETELY ENCLOSED SWIMMING POOL with ITS OWN PATIO AND BARBECUE, a PRIVATE WHARF AND COLORFUL ROCK GARDEN. The entire property is in IMMACULATE CONDITION and is available for IMMEDIATE POSSESSION. Phone me today and move in before Xmas.

MR. FRANCIS SPENCER
384-0531 (Anytime)

QUADRA-MAYFAIR
3 or 4 BEDROOMS
2 BATHROOMS
LARGE RUMPUS

ONLY 1 Yr. old, this lovely home affords CITY VIEW FROM LIVING ROOM, DINING ROOM AND KITCHEN. Nice corner fireplace and PANELLING in living room, sliding glass door to SPACIOUS SUNDECK from the dining room. PROFESSIONALLY FINISHED RUMPUS ROOM, 3-pce. bath and 4TH BEDROOM IN FULL DAYLIGHT BASEMENT. This is truly an OUTSTANDING HOME FOR LARGE FAMILY LIVING. Close to schools, shopping, buses. LARGE HIGH LOT. EXTREMELY GOOD VALUE. ONLY $21,900.

ORV. FOX
384-0531 (Anytime)

BACK ON THE FARM

Whether you are from the Prairies or not, this dandy property will intrigue you. An older home completely remodelled, yet retaining the homey atmosphere of the farmstead. Over an acre of excellent garden fruits and berries and ornamental trees and shrubs. Chicken house, large separate garage and workshop. Washer and drier included. Remember there are 3 bedrooms here too. Clear title makes it most desirable on asking price of $15,900. To view, please call
MRS. ELLEN SPEERS
385-9471 anytime
Johnston & Co. Ltd.

OWNERS MUST SELL

Lovely home at 3205 Carman St. (near Lansdowne and Richmond). 2 bedrooms, about 10 years built. Will accept $1,500 down (from responsible party) and $13,500 full price. Please drive by, then phone owners at EV 5-2226 for appointment to see inside.

VICTORIA CONSTRUCTION LTD takes trades on Custom-Built houses. Phone Mr. Jones. EV 4-5112 or 385-2226 for full particulars.

150 HOUSE FOR SALE

BYRON PRICE
1314 QUADRA STREET EV 5-2458

THE BEST HOUSING BUY
COMPARE!
AND SAVE UP TO
$1500
$975 DOWN

An extremely attractive Medallion 3-bedroom Colonial home with carport, good sized living room, 3 bedrooms with large closets, dining room, cabinet kitchen with breakfast area, sundeck, glass sliding doors, full basement, roughed in rumpus room. You can do your own painting and your mortgage monthly payments will range between $81 and $99 depending on income. No secdary financing. The price of this Winter Work project, including 70' fully serviced lot is only
$15,975
Byron Price, 385-2458

COLWOOD!
COLWOOD!
COLWOOD!

Brand new home on a large treed lot, with three large bedrooms, good closets, L-shaped living-dining rooms with corner fireplace, huge kitchen with eating area, sundeck off, 6' vanity in the bathroom, full basement with loads of space for additional rooms, $17,000 with low down payment, low taxes and easy terms.

RON SCATTERGOOD
478-1974

P.S.—I have many others in the Colwood-Langford area in all price ranges, all down payments.

CHARACTER AN
CHARM
CLOSE TO SCHOOL

Cozy living room with fireplace. Panelled dining room, den, TV room, cabinet electric kitchen, 4 good bedrooms, full basement—OOM—fully fenced. Now Only $11,850 to right buyer. Call to view today.

Muriel Overton
385-2397 — 385-2458

$95 PER MONTH

Smart 2-bedroom bungalow. Living room with fireplace, cabinet kitchen with bar on nice, landscaped and fenced lot. Close to schools, transportation and shopping. Only $11,750.
STAN ORRICK — 477-3897

MODERN 5xS DUPLEX

Lovely six-year-old units, with knotty pine panelling, fireplaces, tile kitchens. On large lot near sea. Fully rented to nice, clean and tidy tenants. Very low maintenance. Price $13,900. Call MRS. HELEN WEBB, res. 477-3095, Johnston & Co., 385-2471.

HAULTAIN
1330 HAULTAIN ST.

Good family home, walking distance, well maintained. Could be 3 bedrooms. Asking $1500 D.P. Full price $9500. Will exchange for a no-step bungalow. Call Mrs. O'Brien, Colony Home Sales, 477-4066 or 386-3231.

DON'T THROW YOUR MONEY away paying rent. Make a low down payment on either of these two-bedroom homes in Victoria West. $6,900 — $300 Down, $75 a month. $8,900 — $900 Down, $85 a month New oil furnaces, new wiring and copper plumbing. Call P. Gleave, EV 3-4651 O'Reilly Realty, EV 3-0632.

NEAR TOWN & COUNTRY

$750 down. Good, little, 4-room bungalow. Stucco. Carport, basement, nicely reneed, large backyard. Low taxes and on the bus line. $9,950 full price. Call Mr. Dow, EV 3-7838 or EV 4-5112 to see.
VICTORIA CONSTRUCTION LTD.

LANGFORD

Nearly new, 3 bedrooms, oil heat, no basement. $12,300.
478-4446 478-4116

OWNER BUILDER

New 3-bedroom, 4-bathroom executive colonial, in the Uplands proper. Would accept house or property as part payment. Ph. 477-4206 or 384-3363.

OWNER BUILDER

New 3-bedroom, 4-bathroom executive colonial, in the Uplands proper. Would accept house or property as part payment. Ph. 477-4206 or 384-3363.

FOR CHEAPER TAXES AND better living see Grant & Jenkins at Langford. GR 8-1729

ESQUIMALT

815 Anderson. $3,000 down. Phone to view. 382-9324.

151 COUNTRY HOMES AND PROPERTIES

NORTH SAANICH
2¼ ACRES

SPECIAL FOR YACHTSMEN OR BOAT BUILDERS

These wooded acres on a southern hillside are the location of a long rambling bungalow. A large artistic living room with immense field-stone fireplace and patio look out at a yacht basin. The home features a compact kitchen with built-ins, a dinette, 3 bedrooms, 4-pce. bathroom, guest room, den, auto. oil hot water heat. A 3-car garage, workshop and storeroom make an ideal combination for the man who wants to build a boat. Several view building sites on the property. Also ideal for a private club. Terrific potential. All this for
$27,950
656-1154 K. Drost 656-2427
656-1155 P. Elwell 477-3988
GORDON HULME LTD.
SIDNEY, B.C.

5.40 ACRES

And an immaculate home. 1,300 sq. ft of floor area, large living room with heatilator fireplace, full high basement. This home is heated by the best hot water heating system available. There is also a 3-room cottage, and a large separate garage, located just 15 minutes from downtown Victoria.

ASKING $24,000
(WITH TERMS)

For full information, call —
Erik A. Bruhn 386-7521 anytime.
BOORMAN INVESTMENT CO., LTD.
1111 Gov't. St.

ESTATE SALE
LANDS END
$25,000

Vacant—Immediate possession on this exceptionally lovely 2-bedrm, no-bsmt. home on 2 acres of treed property. Many built-ins including stove. Expensive wood panelling, hardtop driveway and double carport. ¼ mile to beach. Phone Marian Price, Colony Home Sales, 386-3231 or 383-6123.

3 ACRES
PLUS SMALLER HOME
NEAR SWARTZ BAY

Ideal location for Ferry personnel. This small, 2-bedroom home is in good condition and has automatic heat, also wired for electric range and auto. dryer in utility.
Terms Available
Full Price $9950
JOHN NEFF — EV 5-6741
Northwestern Securities Ltd.

RETIRE IN SIDNEY

This friendly cottage on a double corner lot will give you years of happy retirement. Living room 12x25, large cabinet electric kitchen, modern bathroom, 12x12 bedroom. Good garden soil. $7,900, terms available.
656-1154 K. Drost 656-2427
Gordon Hulme Ltd.,
Sidney, B.C.

TEN ACRES

Close to Cowichan Bay. Fine treed property. Good holding. $9,500.
Mr. Hamilton. GR 7-1355. F. N. Cabeldu Ltd. 1212 Broad.

DEEP COVE. SECLUDED ½ acre. A nice 2-bedroom basement home, ideal for retirement. Den. Oil-O-Matic heat, sea view. V.L.A. Asking $14,900. Call 656-2427.

150 HOUSE FOR SALE

HAGAR & SWAYNE LTD.
614 Yates Street EV 4-0531
Member of the Real Estate Board

LARGE FAMILY?
WANT A BARGAIN?
LOOK, LOOK, LOOK!

Perhaps not Luxury but a BIG, COMFORTABLE home with just EVERYTHING a big family needs, 4-6 BEDROOMS (or 5 and Den), a COZY Living room, a LARGE DINING ROOM, A REAL FAMILY KITCHEN. The basement has some temporary dog kennels (They breed puppies) and there is a BRAND NEW Package Oil Furnace. The LARGE ALL-FENCED GARDEN is DOG-PROOF so it is JUST RIGHT for the kids. (Fruit trees too!). New cement front steps and EVERYTHING just SHIPSHAPE. Asking ONLY $12,500.

JOHN BISHOP
EV 4-0531 (Anytime)

BLUE PACIFIC VIEW
UPLANDS LUXURY

Home of the ARISTOCRAT in the HEART of the UPLANDS. An ACRE of CHOICE property. FOUR MASTER BEDROOMS, BANQUET-SIZE dining room, SCRUMPTIOUS LIVING ROOM. Main entrance and DEN. The BRIGHT KITCHEN is a joy. There are a PROJECTION ROOM and a Utility room. WALLS OF PRECIOUS CUPBOARDS. Hot water heat. SPRINKLING SYSTEM through landscaped grounds. ONLY $39,000 on YOUR OWN TERMS at 6%.

DAVID MICHAEL
EV 4-0531 (Anytime)
RES. EV 2-8371

SOOKE WATERFRONT
REVENUE PROPERTY

Three acres of Level CLEARED SEAFRONT on SOOKE BASIN with FINE PEBBLE BEACH. There are THREE HOUSES on the property ALL RENTED and the MAIN HOUSE is ONLY 10 Yrs. old. There are a MODERN KITCHEN, a SPACIOUS LIVING ROOM with Indirect Lighting and a HUGE FIREPLACE. Two AMPLE bedrooms, a DEN and a Drive-In Garage. The THREE rentals are $185 per Month. This property is a POSSIBLE MARINA SITE. Asking $26,000.

BILL FRASER
EV 4-0531 (Anytime)

FAIRFIELD BUY
HANDY ANDY SPECIAL

This older two-storey 7-ROOM house is on a CORNER LOCATION. CLEAN AS A WHISTLE and it has been REWIRED. It also has a NEW FOUNDATION, a CEMENT BASEMENT with PACKAGE OIL HEAT. Large BRIGHT KITCHEN, a BIG Living room, a DINING ROOM with a Fireplace, a Pantry off the kitchen THREE LARGE BEDROOMS. Dandy opportunity for DUPLEX or REVENUE home. REAL GOOD VALUE. ONLY $7,300.

BILL FRASER
EV 4-0531 (Anytime)

HI-FAIRFIELD
VIEW LOCATION
CABINET MINISTER'S
FORMER HOME
4 BDRMS, 2 BATHRMS
NR. GOVERNMT. HOUSE
(Good neighbours)

NEW ON THE MARKET. Priced RIGHT for a QUICK SALE. This VERY FINE quality home has A LARGE ENTRANCE HALL which opens on to a CHARMING LIVING ROOM with LARGE STONE FIREPLACE and Built-In Bookshelves. The Dining room will accommodate a BIG DINING SUITE and ALL your Guests. There is a DELIGHTFUL KITCHEN with an EXPENSIVE BUILT - IN BREAKFAST SUITE. Lots of Cabinets and DOUBLE st

156 ACREAGE FOR SALE AND WANTED

260 ACRES
DENMAN ISLAND

Sea and lake frontage. Excellent development, possibilities as resort or subdivision. About 40 acres presently cleared. Good road access, unlimited water supply. Only $65,000 with terms to suit you. Please call Jay Rogers 384-0581 Hagar & Swayne Ltd., 610 Yates.

245 ACRES
THETIS LAKE

One of the few, close in, large parcels of land available in this area. Worthwhile holding property, possible future subdivision. Only 7 miles from Victoria. $73,500. Clear title. Please call Jay Rogers, 384-0581, Hagar and Swayne Ltd.

PROSPECT LAKE

10.8 acres just above Prospect Lake, with fir and spruce trees which could possibly be logged. Asking price of $11,000.00 with half cash and $50.00 per month. Call Mr. Schumaker anytime, 385-7761 or 888-6556.
D. F. Hanley Agencies Ltd.

SAANICH PENINSULA
"ATTENTION"
INVESTORS
OR
DEVELOPERS

1. Approx. 25 acres of view, sloping land, fronting on the Pat. Bay Hwy. Mostly cleared. This is ideal for a first class subdivision. Price $2,000 per acre, with terms.
2. 10 acres of level land in a choice location, with 650' fronting on main road; most suitable for light industrial project or commercial business. Price $2,500 per acre.
3. 5 acres of good productive land, ideal for shrub stock or greenhouses. Price $2,250 per acre.

FOR COMPLETE DETAILS ON ANY ONE OF THE ABOVE, CALL EV 5-3435 AL. VICKERS 652-2266
P. R. BROWN & SONS

SAANICH ACREAGE

3.1 Level, springs, brush	$2,500
2.7 Rocky, high, wooded	3,350
1.6 High, level, wooded	3,500
3.0 Cleared, building site	3,950
6.1 Rocky, wooded	5,000
2.1 Level, treed, house	5,500
1.7 Level, new barn	6,200
5.0 Low farmland	6,950
3.2 Level, treed, fenced	7,180
4.3 Sloping pasture	7,500
5.3 Sloping pasture, treed	9,000
4.3 Wooded, sloping	9,200
10.8 High, rocky	11,600
3.1 Level, cultivated	11,200
11.0 Sloping, sea view	11,446
1.2 Waterfront	12,500
8.0 Cleared, seaview	18,000
23.5 Sloping, seaview	50,000
27 Level parkland	60,000

For further information phone
GEORGE S. LEE
RES: 478-1903 BUS: 385-3435
P. R. Brown & Sons Ltd.

CENTRAL SAANICH
V.L.A.

Beautiful, 2-bedroom home with sea view overlooking Straits. All electric heat, aluminum harn and shed and on city water. Property completely fenced, separate garage, low taxes. Stove and automatic washer included.
ASKING PRICE $26,500
To view this valuable property please phone RON SEDGER at Newstead Realty Ltd. EV 2-8117 or eves. 479-3673 anytime.

'CLIENTS FOR ACREAGE'

For one of my clients size and area does not matter, but would prefer some cleared. The other client would like 2-3 bedroom home on acreage. Please phone Victor Wong EV 5-2458 anytime. Byron Price Realty 1314 Quadra St.

$100 DOWN, $100 A MONTH
Three acres, Metchosin. City water, paved road. Owner. Chemainus, 246-3831.

TWO ACRES, DURRANCE ROAD —$2,500; terms. EV 5-3742.

CASH FOR ACREAGE ADJACENT to sewer. Faspi Coast. 386-5191.

157 COMMERCIAL PROPERTIES

COMMERCIAL LOT
Phone Bill Palfrey, 388-4271, J. H. Whittome & Co. Ltd., or res. EV 6-2008 for information on this valuable lot with two road frontages. Priced at $4,800 with terms.

2 NEW SIDE-BY-SIDE
Concrete block workshops. Zoned for any type of industry or commercial. Located in one of best locations, with corner lot. 80x120 and 3,000 sq. ft. of floor area in each side. $16,900. EV 3-3541.

158 FARMS FOR SALE AND WANTED

ATTENTION, HORSEMEN !

You won't find a better property for a riding school, breeding, and/or boarding farm or just a nice place to live and keep horses.
Situated in beautiful Metchosin on 22 acres of good land with a creek flowing through, and all fenced and cross-fenced.
There's a well-built barn with box stalls for 22 head, a good tack room and hayloft.
The living quarters consist of a comfortable, modern, 2-bedroom cottage which is on city water.
Priced right at
$39,500, with terms
To view this good property, call
S. W. BRIDGES
or
AL VICKERS
GR 8-1455 — 652-2266 — 385-3435
P. R. Brown and Sons, Ltd.

CLOSE TO DUNCAN

115 acres with over 70 cleared. 40-Head herd of purebred Herefords and 100 sheep, good barn, machine shop, 2 full lines of late model equipment, irrigation pond with pump and pipes, modern 3-bedroom home with Oil-O-Matic heat, part basement. Full price $82,500 on good terms. To view contact Ian Johnstone at 746-7488.
Also a good selection of dairy farms and potato farms.

ALLMAN ESTATES LTD.
Duncan, B.C. P.O. Box 607
Phone 746-6711.

SAANICH PENINSULA
ATTENTION, HORSEMEN!

8.5 acres of rolling land with creek and shade trees. Almost new barn with hayloft for 50 tons of feed, open loafing shed, plus others. 3-car garage, large 3-bedroom family home.
This property is all fenced and fronts on two main roads. Price $35,000. with terms.
FOR FULL INFORMATION. CALL EV 3-3435 AL. VICKERS 652-2266
P. R. BROWN & SONS

WANTED TO BUY OR RENT, small house, barn and fenced pasture. Victoria Press, Box 278.

159 GULF ISLANDS PROPERTIES

SALT SPRING ISLAND

SALT SPRING ISLAND
Prompt, convenient real estate service available for Salt Spring and the other Gulf Islands, through DOUGLAS HAWKES LTD., 817-A Fort Street. Please contact Howard Byron, telephone 384-7128 (or res., Ganges 537-2054).

SALT SPRING LANDS LTD.
Largest Gulf Island Realtor
Established 1928
Box 69, Ganges — Phone 537-5513

Tigers, King Ed Sparkle

Class will tell, they say, and it told in the Pacific Northwest Field Hockey Conference at Lansdowne on the weekend.

Britannia Tigers, unleashed a strong team including four All-Canada players, and romped through six friendly matches undefeated and unscored on.

Former Aussie halfback Gwen Brockman, goalie Joyce Harris, Margaret Peake and Betty Mantyla all sparkled as the Brits whitewashed Cowichan 4-0 and Mariners "A" 2-0 Sunday. On Saturday, the Tigers mistreated Grasshoppers 3-0, University of Victoria, 1-0, Greyhounds 1-0, and Portland 1-0.

King Edward was equally impressive, rattling off six victories without permitting a goal. The Eddies, with All-Canada players Madeline Gemmill and Elaine Callaghan prominent, blanked Seattle Sea Hawks 4-0 and Grasshoppers 6-0 Sunday. On Saturday the Eddies disposed of Grasshoppers 3-0, Greyhounds 1-0, University of Victoria 1-0, and Cowichan 5-0.

Sea Hawks I also went through the conference undefeated, but Greyhounds held them to a scoreless draw Sunday.

Officials said the conference was a great success despite "Arctic" temperatures and muddy playing fields. This was the first year Victoria was host.

Seattle is the site of the 1966 conference.

Meetings Calendar

British Israel World Federation, tonight at 8, Newstead Hall, 734 Fort Street, Mrs. Dorothy Abraham will speak on Christian Unity.

World Federalists of Canada, Victoria branch, Nov. 25 at 8 p.m., 1350 Dallas Road, Jerry Boultbee will speak on White Strongholds in Africa Today.

Kiwanis Club of Victoria North, Tuesday, 6:15 p.m., Tally-Ho Travelodge. Journalist Jerry Boultbee to speak: "Portugal and its Overseas Provinces."

Thetis Park Nature Sanctuary Association, Thursday, 8 p.m., Douglas Building Cafeteria, NFB film, Microscopic Fungi.

Daughters of St. George No. 238, Friday, 7:30 p.m., K of P Hall.

Carne Rebeakh Lodge, No. 45, IOOF, Thursday, 7:30 p.m., Odd Fellows Hall, 1323 Douglas St.

Ontario Social Group, Wednesday, 2:30 p.m., Princess Charlotte Room of the Empress Hotel. Bridge and refreshments. Open to all from Ontario.

Diocesan Board of the Woman's Auxiliary of the Anglican Church, Friday in St. Mary's Church, Oak Bay. Meeting commences with Holy Communion at 10 a.m.

Old Age Pensioners No. 1, Wednesday, 1:30 p.m., 1600 Government. Social bingo.

Margaret Jenkins PTA, tonight at 8, in the auditorium.

Victoria Women's Progressive Conservative Association, Thursday, 2:30 p.m., Moose Hall, 512 Fort Street.

St. Joseph Ladies' Altar Society, tonight at 7:45, parish hall, West Burnside Road. Norma Fitzsimmons to give flower arranging demonstration.

Esquimalt Women's Institute, Thursday, 2 p.m., Jubilee Hall, Fraser Street.

DEFENCE CONSTRUCTION
(1951) LIMITED

PROJECT: Concrete Floors, Bay Street Armoury, VICTORIA, B.C.
File: 535-V3-7

SEALED TENDERS, marked as to content addressed to the undersigned will be received until 3:00 p.m. E.S.T. THURSDAY, December 9, 1965.
Plans, specifications and tender forms will be on view at Builders' Exchanges at Vancouver, Nanaimo, Victoria and DCL Vancouver Branch Office and may be obtained by Prime Contractors only from DCL Plans Section, Ottawa, at the address below on deposit of $25.00 payable to Defence Construction (1951) Limited.
Security deposit as called for in the Tender Documents must accompany tenders.

N. J. Smith, Secretary,
6th Floor, Kenson Building,
225 Metcalfe Street,
OTTAWA 4, Ontario.

DEPARTMENT OF TRANSPORT
Victoria, B.C.

TENDERS

Sealed Tenders, addressed to the undersigned and marked "Tender for Buildings—Point Atkinson" will be received by the undersigned at Room 526, Federal Building, Victoria, B.C., up to 3:00 p.m. Pacific Standard Time, December 10, 1965, for the Construction of two Single Dwellings and one Fog Alarm Building and the demolition of four buildings at Point Atkinson, British Columbia.
Plans, specifications and other tender documents may be obtained on application from the Purchasing Agent, Department of Transport, Room 526 Federal Building, Victoria, B.C., upon receipt of a certified cheque for $25.00, payable to the Receiver General of Canada.

L. E. SLAGHT
District Marine Agent

YOUR HEALTH

Restaurant Cook Was 'Typhoid Mary'

By DR. WALTER ALVAREZ

A cook in a restaurant writes that he has been found by health officers to be a sort of "Typhoid Mary," who has been giving paratyphoid fever to some of the people who ate the food he prepared. Now his relatives are afraid to associate with him—but this is foolish. He is likely to give the disease only to people who eat food that he prepares with unwashed hands. He wonders what he can do now to earn his living. Probably he will have to find some work which does not involve his handling of food that people are going to eat.

Alvarez

The health officers found a germ called a salmonella in his bowel, and now the question is, how to get rid of it. Because the germ often lives in the gallbladder, he ought to get himself X-rayed to see if his gallbladder does not work, or perhaps contains stones. If so, it would be well to have the organ removed. Also, the health officers will probably want to see if they can kill the germs with a powerful antibiotic. If they can clear up the infection, he can go back to cooking. He could probably cook safely if he would either never touch food with his hands, or else wear rubber gloves.

"Typhoid Mary" was a cook who, in New York State, would go to work in the summer home of a wealthy man. Within two weeks, several of the people in the home would be down with typhoid fever. When Mary heard that a health officer was on his way to investigate, she would disappear, and go to cook for someone else—and soon several people in the new place would be down with typhoid fever.

Eventually, the health officers caught up with Mary, and got her to promise never to cook again; but soon she broke this promise, and would not behave, and so the health officers built a nice little cottage for her on an island, and there she lived for the rest of her life.

★ ★ ★

One of the commonest complaints of children is earache. Many children never have an earache in their whole life, while others often have one with a cold. I have seen this tendency to earaches to run in a family.

Dr. G. Edward Tremble, of Montreal, says that earache should never be treated lightly; in every case the cause should be looked for. Even today, when mastoid infection has been almost wiped out with the help of penicillin, it must still be watched out for, especially in children.

REASONS FOR PAIN

An ache may be due to a boil, or an inflammation in the outer ear canal, and this can easily be seen by looking in. Such an infection should quickly be cleared up by the doctor. Occasionally, wax and foreign bodies in the external canal cause irritation or pain. Herpes (little blisters) or an infection of the ear canal with a mold, or, in older persons, a very rare skin cancer could cause trouble. Pain can be due to an inflamed ear drum, which should be treated. Sometimes there is an inflammation of the middle ear, the so-called otitis media. An earache might be due to an irritation of a nerve in the ear.

If the doctor finds the external canal and the ear drum normal, the source of the pain might be in the lower jaw — perhaps an unerupted wisdom tooth, or a diseased lower molar tooth, or an ill-fitting dental plate, or an inflammation of the salivary gland under the corner of the lower jaw, or a stone in one of the ducts leading out from a salivary gland.

Something wrong with the front of the tongue can sometimes cause pain in front of the ear, while something wrong with the back part of the tongue, can cause an ache in the ear itself. The cause could also be tonsillitis, or an abscess around the tonsil; or it could be something wrong with the palate, or the throat, or the back of the nose.

Pain can be due to arthritis in the joint between the lower jaw and the skull. Some earaches can arise even down in the side of the neck. Highly nervous women in the menopause will sometimes complain of earache, for no apparent reason.

Perjury Case To Be Heard By Top Court

OTTAWA (CP)—The perjury case involving Mr. Justice Adrien Meunier of Quebec Superior Court will be argued before the Supreme Court of Canada under a decision announced today.

The high court granted a motion by the Quebec government to appeal a decision by the Quebec Appeal Court, which quashed Judge Meunier's perjury conviction and ordered a new trial.

The appeal before the supreme court is expected to be heard at the winter term opening Jan. 25.

Judge Meunier, 59, is a former Liberal MP for Montreal Papineau who was convicted in October, 1964, on three counts of perjury arising from evidence he gave at a judicial inquiry into a $64,000 furniture bankruptcy fraud case.

He was sentenced to two years in penitentiary but remained free on $10,000 bail and continued to draw his salary as a judge, although he did not hear any cases after he was charged.

The Quebec Appeal Court ordered a new trial Oct. 22, ruling that the trial judge, Mr. Justice Benoit Turmel of Sherbrooke, made an error of law when he excluded Judge Meunier from the courtroom while the legality of a lawyer's question was being argued.

AOTS to Stage Variety Concert Wednesday Night

DUNCAN — The AOTS Club will stage a variety concert in Duncan United Church hall Wednesday evening at 8 p.m.

Proceeds will go toward furnishing the children's ward of the new Cowichan District Hospital.

Top feature of the program will be the 20-voice AOTS men's choir directed by Norman Duckworth.

Other artists will be folk singer Murray MacAlpine; tenor soloist Peter Yelland; soprano soloist Sylvia Furneau. (1965 Cowichan music festival aggregate prize winner); and the Elgar Choir trio of Laurel Gourlay, Donalee McDonald and Carol Daniels.

Coroner Still Waiting For Test Results

Decision on an inquest into the death of John Perry, 65, of 2623 Fifth Street, will not be made until the results of a post-mortem examination are known, Coroner Edmond Jorre de St. Jorre said on the weekend.

Mr. Perry died shortly before midnight Friday when his car slammed into the rear of a truck parked on Erie Street.

At the present time experts in Vancouver are making tests in an attempt to determine if Mr. Perry suffered a heart attack prior to the accident.

When the tests are completed Coroner St. Jorre will decide on further action.

Stadium Grants To Be Sought On Tuesday

Formal application for provincial and federal centennial project grants to Greater Victoria probably will be made on Tuesday at a meeting of the B.C. projects committee.

Members of the municipal-university centennial stadium committee met Friday and agreed to apply for $139,989 from the federal government and $87,917 from the provincial government.

To this will be added the local contributions, to bring total resources up to $430,000 for construction of a stadium at the university.

R. W. Siddall Associates has been instructed to prepare architectural drawings.

Ike Out of Danger

FORT GORDON, Ga. (AP)—Former president Dwight D. Eisenhower, 75, has weathered what his son described as "the period of greatest danger" after his heart attack.

EXPO '67 Deputy Commissioner Robert F. Shaw will speak on Centennial Fair Tuesday, Nov. 23, at noon to Men's Canadian Club of Victoria, and at 2:30 to Women's Canadian Club, in Empress Hotel. Engineer and industrialist Mr. Shaw has been promoting Montreal exposition since 1963.

BODEN
. . . 31 years in navy

Electronics Officer Retires

Lieut.-Cmdr. Arnold M. Boden is retiring from the navy after 31 years, the RCN announced Saturday.

He is the son of Mr. and Mrs. L. W. Boden, 216 Regina Avenue.

Lieut.-Cmdr. Boden joined Calgary Half Company, RCNVR, as an ordinary seaman in 1934 and went into active service as a telegraphist in September, 1939.

At the outbreak of the Second World War, he manned the signal station on Discovery Island off Oak Bay.

He was on the original staff of the electronic workshop, HMC Dockyard.

He received the British Empire Medal for outstanding service at the naval radio station, Newport Corner, N.S., during the Battle of the Atlantic.

Lieut.-Cmdr. Boden also served aboard the destroyer Haida during the Korean War as electrical officer.

He plans to remain with the electronics industry during his retirement.

Last Night On Duty For Wells

This is Ernest Wells' last night on duty.

After 26 years with the Oak Bay fire department, assistant chief Wells is retiring.

He will leave Victoria Sunday for Prince George and proposes to make his home and go into business there.

Mr. Wells, 56, joined Oak Bay fire department in 1939, spent the war years in Naval Fire Services, returned to Oak Bay as lieutenant in the fire department, and was made assistant chief in 1953.

He was presented with a gold retirement badge and cheques from the firemen's union, the firemen's benevolent fund and the municipal employees' benevolent fund by Oak Bay Councillor Walter Dodsworth in a ceremony at Oak Bay Fire Hall Friday.

Donations Needed For Food Stall Saturday Morning

Donations for the Free Food Stall this Saturday are urgently needed, says convener Mrs. E. E. Harper.

Victorians with anything to spare, from canned goods to garden produce, are asked to contribute. The stall provides food monthly for 150 needy families.

Money donated is deductible from income taxes, says Mrs. Harper.

To have food or donations picked up, call Mrs. Harper, 5695 Pat Bay Highway, 658-8177.

Helping transport food Saturday morning will be members of the Victoria Labor Council.

BRIDGE RESULTS

Winners of the Victoria Unit of the American Contract Bridge League played Saturday at the Broughton Building were: North-South, Joan Smith and Cam Walace, Anne and Earl Dye, Liliane Lebutt and Patricia Bishop, Leslie Stewart and Loe Lukas.

East-West winning pairs, Marianne Powell and John Bishop, Margaret and Jack McAvoy, Frances and William Champion, Louise Duncan and M. J. O'Brien.

AID SEEN IN RHODESIA CRISIS

Advice Flows From Queen To Wilson, Source Says

By HAROLD MORRISON

LONDON (CP)—Queen Elizabeth is described by a qualified source as a discerning, highly experienced person who, on occasion, has been able to tender advice to Prime Minister Wilson instead of receiving it from him.

This informant, who cannot be identified but who speaks from a position of knowledge, suggests also that occasionally Wilson has used Buckingham Palace as a sort of refuge, clothing himself in regal support as armament against dissident factions within his government.

This intimate glimpse of the Queen as more than a silent and compliant symbol of authority was disclosed to shed a more balanced light on a spate of British press reports suggesting there is a special working relationship between the once shy sovereign and her smooth-talking chief adviser, now moving into the second vear of a still tenuous hold on the seat of power.

SOCIALIST MINISTER

Those engaged in the daily activities of the court wondered how the Queen, raised in an environment of conservatism and great wealth, would be able to relate her ideas with those of her first socialist prime minister, a grammar school product whose party preaches social revolution and industrial nationalization.

The fears of an ideological clash between court and government were, however, soon dispelled.

Wilson, a shrewd politician and a velvet-tongued orator, found the Queen a ready listener. She became even more interested and friendlier when Wilson showed he was no radical; that in fact he was moving politically from the left to the centre, maintaining a steady grip on the middle of the road, despite the outraged criticism of his vocal left wing.

SAME GENERATION

Age also helped make the two figures politically compatible.

Elizabeth was 38 when Wilson took over the helm of government at the relatively young age of 48. Ever since she ascended the throne in 1952, her prime ministers had been elderly Conservatives: Winston Churchill, Anthony Eden, Harold Macmillan and Alec Douglas-Home. Their approach generally had been one of father to daughter. Wilson could approach the Queen as one close to her own age group.

But the informant suggested there is more here than age and personality. Wilson was a fledgling prime minister; the Queen had been on the throne for almost 14 years. She had gained great insight in the affairs of state. Through her travels and her ability to absorb information, she had become politically astute. On occasion she provided Wilson with advice and the informant said Wilson was glad to act on her suggestions.

While details of the Queen's suggestions were not disclosed, it was intimated some of the steps Wilson took on Rhodesia resulted from his talks with Elizabeth. Usually talks between the Queen and the prime minister last about 30 minutes. On one occasion, when Wilson returned from Salisbury late in November, court aides were surprised to find the audience lasted for 70 minutes.

Another element in Wilson's unusual relationship with the Crown is that he does not always see eye to eye with his deputy, Economics Minister George Brown, the man Wilson beat in the 1963 Labor leadership fight.

ROYAL ALLY

Whatever subtle differences still remain between these two men, the Labor cabinet now is well aware that on some controversial issues which might split the cabinet, Wilson can call on the Queen for support. He has an ally at the palace.

The determination with which the Queen approaches the affairs of state were described as similar to that of Queen Victoria and Elizabeth's father, King George VI. Both Victoria and George VI held strong views and showed strong wills. After one encounter with his socialist prime minister, Clement Attlee, George VI wrote in his diary that he told Attlee he had to give the people confidence that this Labor government would not stifle private enterprise.

During the Second World War, when Churchill decided to cross the Channel on D-Day, the King put his foot down. Churchill did not go.

Among the published reports about the Elizabeth-Wilson relationship is one suggesting Wilson sees the Crown as a vital force in British politics, using it but being too shrewd to try to cheapen it.

SILVER TONGUE

Matthew Coady, writing in The New Statesman, says Wilson can be as great a flatterer as any of his predecessors, but he also is a dazzling expositor—a born teacher. He has been able to instruct the young Queen and convince her of the value of his ambitions for Britain. The Queen, industrious and intelligent, has been able to make full use of the elaborate arrangements to keep her informed.

The old royal inclination to restrain Labor politics is on the wane, Coady suggests. The royal guard had been changed at last. To which the Tory-supporting Evening Standard adds a postscript in a political cartoon showing that the Queen's trade mark has been firmly planted on Wilson's door.

CITY CELEBRATES

The East German city of Leipzig celebrates the 800th anniversary of its foundation in 1965.

FOOT ITCH
Ugly skin blemishes on face or body. Eczema, Pimples, Red Scaly Itching Skin and Athlete's Foot are quickly relieved by NIXODERM. Antiseptic action heals, helps make skin softer, smoother, clearer. Ask your druggist for NIXODERM ointment and soap. Help clean, clear and revitalize your skin. Look better fast.
Advt.

Finest Auction Facilities
CONSIGN TO
MAYNARDS
388-5191

LUNDS
ANTIQUE
AUCTION
ON VIEW
TONIGHT
UNTIL 9 P.M.
TOMORROW
9 A.M. TO SALETIME
7:30 P.M.
LUNDS AUCTIONEERS & APPRAISERS PHONE EV 6-3308
926 FORT STREET

MAYNARDS
TWO CAPACITY
AUCTIONS
THURSDAY
10 a.m. - 7:30 p.m.
Featuring:
Good Selection of
MODERN AND TRADITIONAL FURNISHINGS
from several households
4 Apartment-size Fridges, 4 Rangettes
2 Commercial Mixers and other Restaurant Equipment
Books from an Estate
Gold 9x12 Tien-sien Carpet
Hollywood Beds
Stemware — China Ornaments
Having been appointed to sell by Adams Variety, Cook St.
$1,300 Worth
of
New Dry Goods
dresses, skirts, blouses, children's wear, etc.
AT 10 A.M.
CAPACITY AUCTION
Including
Selection of
New Hardware Stock
A Large Assortment
MAYNARD'S
Bonded
AUCTIONEERS
Since 1902
733 Johnson St., Victoria
388-5191
Largest Auction Rooms on the West Coast

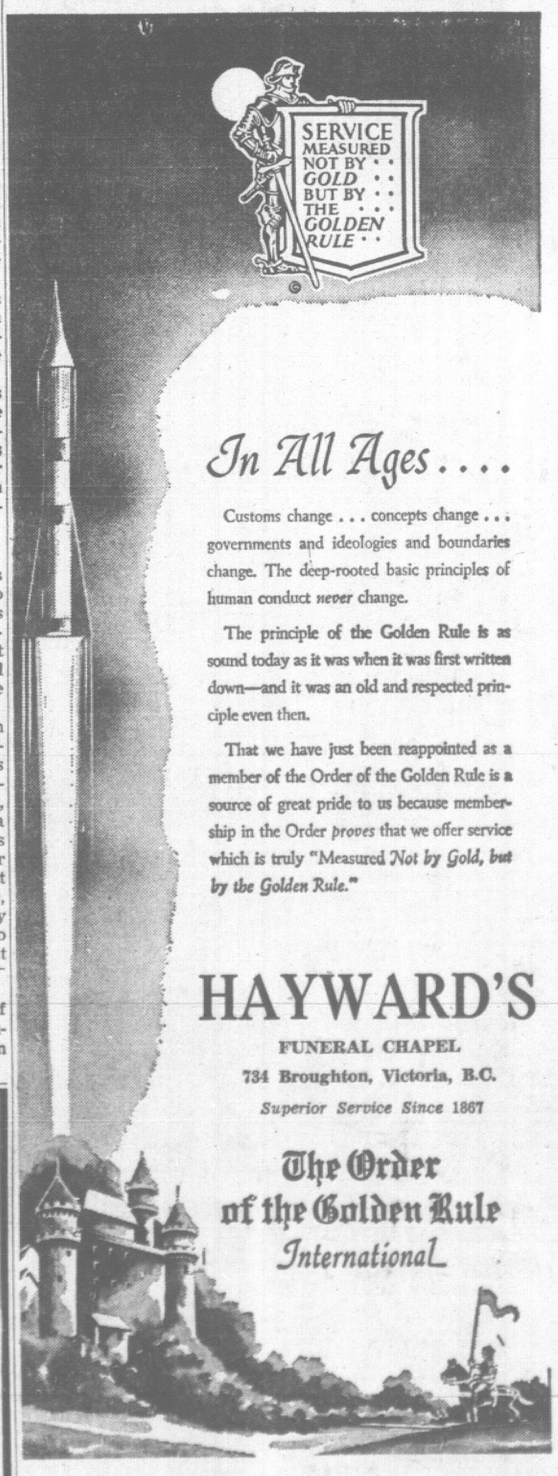

In All Ages....
Customs change . . . concepts change . . . governments and ideologies and boundaries change. The deep-rooted basic principles of human conduct never change.
The principle of the Golden Rule is as sound today as it was when it was first written down—and it was an old and respected principle even then.
That we have just been reappointed as a member of the Order of the Golden Rule is a source of great pride to us because membership in the Order proves that we offer service which is truly "Measured Not by Gold, but by the Golden Rule."
HAYWARD'S
FUNERAL CHAPEL
734 Broughton, Victoria, B.C.
Superior Service Since 1867
The Order of the Golden Rule
International

THE CORPORATION OF THE DISTRICT OF SAANICH

Tender for Old Municipal Hall

Sealed tenders, clearly marked "Tender for Old Municipal Hall" will be received by the Municipal Clerk, Saanich Municipal Hall, 770 Vernon Avenue, Victoria, B.C. up to
2:00 p.m. Monday, December 6th, 1965
for the purchase of the Municipal Hall, Annex Buildings and land situated in Royal Oak at 4512 West Saanich Road and more particularly described as Ass'd. A of Lot 28, Section 9, Lake District, Plan 7.
Tender form, contract documents and further information may be obtained from the office of the undersigned at 4512 West Saanich Road prior to November 19th or at 770 Vernon Avenue commencing November 22nd.
Highest or any tender not necessarily accepted.

W. J. LINDSAY,
Lands Commissioner.

CRYPTIC CROSSWORD

ANSWER TO FRIDAY'S PUZZLE

ACROSS
6. Passing
7. Plain
9. Lover
10. Trainer
12. Operational
14. The game is up
18. Compact
19. Ashes
21. Begun
22. Motored

DOWN
1. Major
2. Asleep
3. End
4. Albino
5. Fireman
8. Britain
11. Grimace
13. Shooter
15. Gypsum
16. Upshot
17. Seven
20. Hot

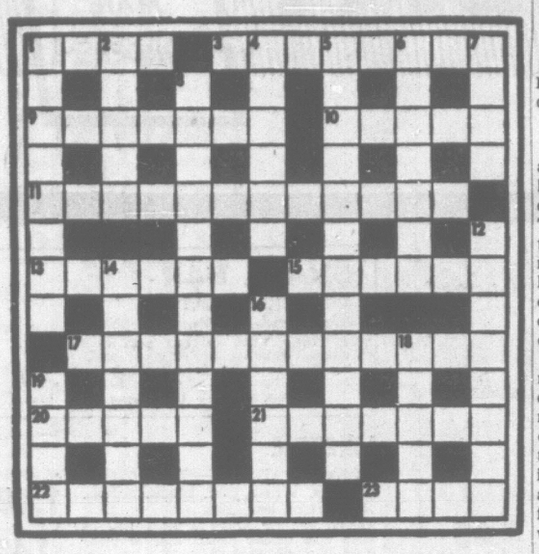

CLUES

ACROSS
1. A few make the total, we hear (4)
3. Piece wrongly included in French coins that are showy (8)
9. Formal reports of profits made (7)
10. Drift into a heart-rending scene (5)
11. Toe the line, wanting to show one is a sober type? (4,3,5)
13. There's cane to break up, and pronto (2,4)
15. Earnest request for a gleam of hope within (6)
17. Reminiscing about an assemblage (12)
20. Act so strangely in opera! (5)
21. Shorten a means of communication (7)
22. Couple allowed on watch? (8)
23. Pass around snakes!

DOWN
1. What star would appear in this headgear? (5,3)
2. Some sleep here by the way (5)
4. Thrashed for being stuck up? (5)
5. Make disc and outdo all predecessors? (3,3,6)
6. Covering, deposit too much? (7)
7. No driver in this car (4)
8. Guard had a meal in vassal state (12)
12. Fine, now see about the noblemen (8)
14. In Dover searcher is a long way from home (7)
16. Split—many quit (6)
18. Attempt to leave diligence in the river (5)
19. Objections about a cigar remnant (4)

SOLUTION WEDNESDAY

New York Cavalcade
By Louis Sobol

NEW YORK—**Gerald Frank,** who "collaborates" with gals who want to tell all in their life stories—**(Lillian Roth, Zsa Zsa Gabor,** the late **Diana Barrymore,** et al), has just completed his latest—this time a biog of a murderer who strangled 13 women in Boston (never nabbed), entitled "The Boston Strangler." . . . There was another party in Hollywood before **Princess Meg** and **Tony** arrived for the big bash in their honor. This one was at Warner's studio—a double birthday party for **Richard Burton** (actually it was not until next day) and for **Mike Nichols. Liz Taylor** cut the cake, kissed each of the birthday lads—and then all present dug into the cake.

★ ★ ★

Soupy Sales has taped 36 of his TV shows in advance to enable him to get off for Hollywood, Fla., to start his film chores in "Birds Do It." (Will he have any strength left?) . . . Mayor-elect **John Lindsay** caused quite a stir when he dropped in unexpectedly at the Brasserie—not to have a snack, but to thank the management and staff for the box lunches they put up daily for his entourage all through the final weeks of his campaign.

★ ★ ★

Bette Davis was at the Plaza 9 taking in the new **Julius Monk** revue (Pick a Number XV") and had something to say about her future plans. "Definitely—but definitely," she insisted, "no more of those horror roles for me. I want comedy now—I really do. In fact, they're getting a film ready for me and **Lee Marvin**—and that one I'm looking forward to. That one should really be fun." . . . Such a fickle memory. At Metro's commissary, according to a forthcoming Insider's Newsletter, the **Jean Harlow** salad is now the **Debbie Reynolds** salad, the **Lionel Barrymore** sandwich is now the **Dick Chamberlain** sandwich.

★ ★ ★

Hugh Downs has been in traction at Harkness Pavilion—spinal disc trouble . . . **Ed Wynn** welcomed his 79th birthday . . . **Desi Arnaz,** returning as a film producer ("Without Consent"), has moved onto the Desilu lot, now controlled by his ex, **Lucille Ball Morton**—as we reported last week—but this time he's really doing it up lavishly—having taken over the office once occupied by the late **David O. Selznick** and part of the office **George Stevens** used to occupy. And furnishing it up de luxe . . . The **Arthur Murrays** take off on the 15th for Honolulu where they will devote themselves to a TV show for syndication, to be labled "The Kathryn Murray Party in Hawaii"—a variety show.

St. Aidan's Marks 92nd Anniversary

St. Aidan's United Church, Richmond at Cedar Hill Cross Road, celebrated its 92nd anniversary Sunday.

Speaker at the 11 a.m. service was Dr. Roy Watson, professor of sociology at the University of Victoria. The minister, Rev. A. G. McLeod, gave the evening address.

"ONE POTATO, TWO POTATO"
is a
HOT POTATO
The film that Americans would not show until it was acclaimed in Europe.
STARTS THURSDAY
FAX Cinema

MOBILE TEST UNIT HERE SOON

The mobile testing unit of the motor vehicle branch will be in operation in Victoria Nov. 30 to Dec. 4.

The unit will be set up on the Safeway store parking lot, Quadra and Hillside.

Testing will be conducted during the following hours: Tuesday, Wednesday, Thursday and Friday from 9 a.m. to 4 p.m., and Saturday from 9 a.m. to 2 p.m.

Testing is strictly voluntary and free of charge, says Ray Hadfield, superintendent of motor vehicles for B.C.

Machines Begin Gouging Earth at Drydock

Machines are gouging out the earth along the south side of the drydock in HMC Dockyard.

It's the start of a modernization of the 78-year-old graving dock.

The project includes extension of crane rails along the south side and a full-length tunnel along the same wall.

The tunnel will be rectangular, measuring six by eight feet, and will consolidate service outlets for steam, compressed air, water and acetylene gas.

HE GIVES AWAY GRAND PRIZES

Is there something you want to know? Do you want to win a set of valuable books or other instructive prizes? Then ask Andy

Andy will answer questions submitted by child readers and those who submit the questions he selects to answer will receive worthwhile prizes.

The youngster who asks the first question answered each day receives a 20-volume set of the World Book Encyclopedia and of the second question a Hammond Atlas or Globe.

Andy sends a complete, 20-volume set of the **World Book Encyclopedia** to Carl Walter, age 13, of Visalia, Calif., for his question:

Do we know what causes the northern lights?

In August, 1958, scientists aboard the Albemarle in the Atlantic waited for a man-made display of northern lights. Off Tristan de Cunda, 4,800 miles to the south, a missile lifted up 300 miles and exploded a huge bomb load. A minute later the men on the Albemarle had records of the artificial aurora, just as expected.

Scientists now can create man-made displays of the northern lights, and many experiments have been made and checked to show just how the trick is done, but this know-how is very recent. Nature's auroras have been dazzling mankind for ages. Many suggestions were made to explain them; some of them were sensible, and others were not. The real clues were gathered one by one through several centuries as mankind became interested in electricity and magnetism.

The shimmering auroras take place in a region between 70 and several hundred miles above the earth. On-the-spot checking began when high flying rockets were able to reach these lofty parade grounds. This research was pinned down during the IGY, when scientists proved that they could create their own auroras when and where they chose. There is, of course, more to be learned, but we know enough to copy nature's northern lights.

Sunspots Cause Solar Flares

Several cosmic forces of nature work together to produce the colorful aurora displays. One is the magnetic field of the earth. Another is the seething nuclear activity of the sun. The earth's metallic core acts like a monster magnet with an immense magnetic field extending miles into space. Its invisible lines of force loop up in giant curves between the two poles where the magnet attraction is strongest.

The seething sun sends forth speeding particles, some becoming trapped in the loops of our magnetic field. From time to time the sun has a rash of sunspots, blazing solar flares and magnetic upheavals. The output of electrically charged particles increases, and streams of them are attracted toward the earth's geomagnetic poles. Their collisions with lofty air molecules produce the energy that tints the heavens with the glowing northern and southern lights.

Scientific sun watchers record the sunspot cycles and announce the monstrous solar flares that tend to erupt at peak sunspot activity. A day or so after such an eruption the results are expected on earth. There are upsets in the earth's magnetic field and radio blackouts, and in the polar regions charged particles from the sun produce weaving and waving curtains of colorful auroras.

Andy sends a **World Book Atlas** to Joan Shamblin, age 13, of North Brunswick, N.J., for her question:

Why is an elephant called Jumbo?

One of the world's most famous elephants spent some years of his life in London. He was the first elephant that countless Britishers, young and old,, had ever seen. His name was Jumbo, and he was greatly admired and loved. In 1882 Jumbo was bought by P. T. Barnum, the American circus man. The price paid for this elephant was $10,000, and $20,000 more was paid to ship him to the United States.

In the U.S. Jumbo became the first elephant ever seen by more loving admirers. But his departure from England caused trouble of all kinds. Parents and children begged Barnum to give him back. Even Queen Victoria and the Prince of Wales pleaded for his return, and newspapers and even Parliament protested. Jumbo became famous indeed, so famous that all other elephants were given the nickname Jumbo in his honor.

Lunar Shockwaves Producing Diamonds

LONDON (Reuters) — The first men to land on the moon may find huge quantities of diamonds there, says Prof. Samuel Tolansky, a distinguished British physicist.

Prof. Tolansky believes the shockwaves of lunar explosions may have produced vast quantities of diamonds, or at least of diamond dust, like those found in meteorites which have hit the earth.

He explained in Optima, the quarterly review of the Anglo-American Corporation, the giant South African diamond firm, that synthetic microdiamonds are factory produced by subjecting carbon to high temperature and pressure simultaneously.

But, says Prof. Tolansky, the same combination of high temperature and pressure, produced by the shock-wave of an explosion, can create diamonds rapidly. Diamonds, he adds, have been found in meteorites.

Earth is well protected against fierce collisions because of its atmosphere. But since there is virtually no atmosphere on the moon, all approaching meteorites are likely to arrive with violent impact.

The bigger collisions would lead to the familiar shockwave. If carbon was present micro-diamonds would be created in the crater's rim. The professor suggests three possible sources of diamonds: Round-the-rim meteoric space diamonds; internal lunar diamonds; and those created by impact conversion.

Colorful

ACROSS
1 Light brown
4 Color of low saturation
8 Sky color
12 Hail!
13 Bewildered
14 Feminine appellation
15 Moccasin
16 Slighter
18 Chosen
20 Organ parts
21 Pronoun
22 Burden
24 "Flowery" girl's name
26 Profound
27 Mexico (ab.)
30 Each
32 Legislative body
34 Petty prince
35 Redactor
36 Plait
37 Enwrap
39 Gambling game
40 Facts
41 Indian weight
42 Beginning
45 Be chairman
49 Squatter's residence
51 Assist
52 Genus of freshwater ducks
53 Girl's name
54 Stripling
55 Disorder
56 Chinese dynasty (var.)
57 Crafty

DOWN
1 Kind of recorder
2 Grandparental
3 Unavoidable requirement
4 Sticky substance
5 Small island
6 Sewing implement
7 Kansas (ab.)
8 Engender
9 Learning
10 Employed
11 Auricles
17 Hung in folds
19 Rah, for instance
23 Island in the Baltic
24 Grate
25 Gem
26 Station
27 Required apparatus
28 British school
29 Dry (comb. form)
31 Precious stone weights
33 Missiles
38 Coat-collar folds
40 Attire
41 Portable chair
42 Hoax
43 Musical quality
44 Eucharistic wine cups
46 Branches (biol.)
47 Clock face
48 Whirlpool
50 Make lace edging

Answer to Previous Puzzle

T	U	B	S		P	E	G		P	L	I	N	S
A	R	R	A		E	L	L		A	S	O	P	
A	N	A	T	H	E	M	A		R	O	T	E	
			H	E	A	V	E	N		A	L	E	C
H	E	M		B	I	R	C	H	B	A	R	K	
A	S	S	A	I	S		E	Y	O	T			
L	A		N	T	H		A	L	E	R	T		
T	U	T	T	I		P	C	I		E			
		E	E	N	Y		R	I	C	H	E	S	
E	N	E	R	G	U	M	E	N		A	F	T	
V	E	T	O		C	A	S	T	E	R			
E	C	H	O		O	O	S	H	E	R	E	D	
T	H	E	M		A	R	E		L	O	R	E	
S	O	S	S		B	I	R		S	W	A	N	

BUZ SAWYER
NANCY
MARK TRAIL
ALLEY OOP
MISS PEACH

TUESDAY! EATON'S 1.49 DAY

Please NO C.O.D. PHONE OR MAIL ORDERS

Shop Tuesday for Extra Savings! Make Full Use of This Shopping Guide!

Take advantage of the savings to stock up on items for the whole family . . . home and gift needs . . . clothing and stationery . . . hundreds of useful items at a low, low 1.49! Shop the easy way, use your handy EATON account!

1.49 Day Also in Duncan and Nanaimo, With Similar Items or Assortments

HOSTESS SHOP

CHERRY FRUIT CAKE—EATON'S Cherry fruit cake—3 lbs. Each **1.49**

LIGHT FRUIT CAKE—4 lbs. Each **1.49**

EATON'S—Hostess Shop, Main Floor

GARDEN SHOP

SHRUBS — Gold plume, gold biota, golden Stewarti, blue column, juniper pfitzer, knaphill azalea, elwoodi. Each **1.49**

DWARF SHRUBS—Rhodos, pinlis pumilco, cham rogers silver, obtuso koster and others. Each **1.49**

AMERICAN DAFFODILS—New breed. **25 for 1.49**

LIME SULPHUR—For dormant spray, 40-oz. tin. **2 for 1.49**

STERILIZED SOIL—40 lbs. **1.49**

BONE MEAL—15 lbs. **1.49**

PEAT MOSS PLUS 1-1-1—2¼ cu. ft. **1.49**

POTTED CHRYSANTHEMUMS—Colourful varieties. Each **1.49**

PLANTERS—Assorted colours. 10"x8", with water tray. Each **1.49**

ANVIL PRUNERS—Drop-forged steel, plastic grip, 8" length. Each **1.49**

BULB FOOD—Vigoro, 3-lb. box. **2 for 1.49**

FISH FERTILIZER—64-oz. bottle. Each **1.49**

HEATHER—Winter blooming variety. **3 for 1.49**

EATON'S—Garden Shop, Main Floor Home Furnishings Building

FASHION FABRICS

RAYONS—36" and 45" widths in plains or prints. Slubs, novelties, plains. **2 yards 1.49**

NOVELTY WEAVE RAYONS—A waffle-like weave. **2 yards 1.49**

SHALIMAR BRUSHED RAYON FLANNEL—Fall shades. Yard **1.49**

36" COTTON PERCALES—Attractive prints. **3 yards 1.49**

44" ANGEL SKIN—For linings. **2½ yards 1.49**

WHITE FLANNELETTE—27", **5 yards 1.49** 36", **4 yards 1.49**

54" CHEYL LINING—Taffeta in white, pink, blue, beige or navy. **2 yards 1.49**

44" WHISPERING TAFFETA—Light and dark shades. **2 yards 1.49**

36" COTTONS—For bazaars, etc. Prints on floral and novelty grounds. **4 yards 1.49**

EATON'S—Fashion Fabrics, Third Floor

HARDWARE AND PLUMBING

WEATHERSTRIP SET—Includes threshold and nails. Set **1.49**

PIPE WRAP—Covers 17' of ½" pipe, vapor seal, stops drips. **3 for 1.49**

BATHROOM ACCESSORIES—Choice of wall mount soap dish, tooth brush, tumbler holder or double robe hook. **2 for 1.49**

SAN-O-MATIC—Toilet cleanser, sanitizer. Cleans, sanitizes and deodorizes with each flushing. Each **1.49**

EATON'S—Hardware and Plumbing, Lower Main Floor

STATIONERY

"PAPERMATE" PENS—Assorted colours. Each **1.49**

4 ROLL FOIL WRAP—4 rolls of 36" wide paper. Total footage, 144". Each **1.49**

4 ROLLS OF PAPER WRAP—30" wide, approx. 240" long. **2 for 1.49**

DE LUXE GIFT WRAP PAPER—Assorted designs, approx. 300" total. **2 for 1.49**

PLAYING CARDS—Double deck of plastic-coated cards. Attractive designs. Each **1.49**

HOUSEHOLD WRITING TABLETS—200 sheets of 8"x10" paper. **4 for 1.49**

SCOTCH BRAND CELLULOSE TAPE—Each roll is ½" x 1296" long in dispenser. ⅓" x 1296" long, in dispenser. **3 for 1.49**

NO. 8 ENVELOPES—Box of 500. Each **1.49**

EATON'S—Stationery, Main Floor

MUSIC CENTRE

HIT PARADE RECORDS—45 r.p.m.'s **2 for 1.49**

CARRYING CASES—For 45 r.p.m. records. 50 record capacity. Each **1.49**

RECORD RACKS—Decorative record racks. Holds 50 records any size. Each **1.49**

FLUTAPHONES— **2 for 1.49**

L.P. RECORDS—By well-known recording artists. Each **1.49**

RECORD CLOTHS—Keeps your records clean so they sound clear. **2 for 1.49**

RABBIT EARS—For better TV reception. Each **1.49**

EATON'S—Music Centre, Main Floor, Home Furnishings Bldg.

NOTIONS

MERCERIZED COTTON THREAD—Many colours to choose from. **3 spools for 1.49**

PLASTIC SHOE BAG—Will hold six pairs of shoes. Keeps your closet tidy. Each **1.49**

SEWING BASKETS—Gaily coloured baskets, rayon lined with plastic tray. 4"x5¾"x8½". Each **1.49**

DRESS-A-PILLOW—Makes bed pillows into decorative cushions. **2 for 1.49**

DRESS HANGERS—Velvet covered. Red, green, blue or yellow. **4 for 1.49**

54" JUMBO GARMENT BAG—Front slide closure, two hook frame in assorted colours. Each **1.49**

CARVER SLICING KNIFE—Genuine surgical stainless steel. Each **1.49**

EATON'S—Notions, Main Floor

DRAPERIES

COTTON FLORAL PRINTS — Makes up into bright draperies and slipcovers. **1½ yards 1.49**

MULTICOLOUR FABRIC—Stripes in browns, blues or goldtones. **2 yards 1.49**

8' I-BEAM TRACK— **1.49**

LILO CORD DRAW PULLEY SET—Fits above track, consists of 27-ft. cord, 1 double pulley, 2 single pulleys, 2 cord weights, pair of master runners with overlap. Set **1.49**

BURLAP— **2 yds. 1.49**

EATON'S—Draperies, Second Floor Home Furnishings Building

PAINT

HIGH GRADE INTERIOR LATEX—12 colours. Quart **1.49**

HIGH GRADE GLOSS HOUSE PAINT—10 fashionable shades. Quart **1.49**

HIGH GRADE GLOSS ENAMEL—9 colours. Quart **1.49**

HIGH GRADE SEMI-GLOSS—12 colours. Quart **1.49**

HIGH GRADE PORCH AND FLOOR PAINT—4 colours. Quart **1.49**

PAINT BRUSHES—2, 3 and 4-inch sizes. Nylon bristles. Each **1.49**

PAINT AND VARNISH REMOVER—Quart **1.49**

EATON'S—Paints, Lower Main Floor

Special 1.49 Christmas Gift Ideas

HOUSEHOLD LINENS

FOAM CHIP PILLOWS—With floral covers. Each **1.49**

FLANNELETTE BLANKETS—Colourfully striped borders. Sizes 54"x80". Each **1.49**

PILLOWS—Foam chip or corduroy lounge pillows. Each **1.49**

LINEN TEA TOWELS— **5 for 1.49**

COTTON BUNK SHEETS—54"x90". Each **1.49**

DISH CLOTHS—Striped. **12 for 1.49**

JACQUARD BATH TOWELS—Cotton terry cloth with pattern. White and assorted colours. Sizes 24"x48". **2 for 1.49**

LACE LUNCHEON SETS—Added decorative touch that adds so much to mealtime. Set **1.49**

BLEACHED PILLOW PROTECTORS— **3 for 1.49**

HOMESPUN COTTON PLACE MATS— **6 for 1.49**

FACE CLOTHS— **8 for 1.49**

TERRY TEA TOWELS—Brightly printed. **3 for 1.49**

PRINTED LINEN TABLECLOTHS—52"x70" and 52"x52". Each **1.49**

CORDUROY PILLOW COVERS—18"x26". **2 for 1.49**

EMBROIDERED PILLOW CASES—Boxed for gift giving. **2 for 1.49**

EATON'S—Household Linens, Third Floor

TOYLAND

DINKY TOYS—6 popular models. Each **1.49**

ACTION SOLDIER—Plastic, jointed "GI". 12" high. Each **1.49**

TEDDY BEAR—Cuddly, plush teddy bear. Each **1.49**

"BARBIE" AND "SKIPPER" CLOTHES—Popular styles at a stock-up low price. Each **1.49**

BULLDOZER OR DUMP TRUCK—Battery-operated motor. Each **1.49**

"CRAZY FOAM"—Popular for bath or play time. Two spray cans **1.49**

GUN SET—Two guns, oil, cleaner in red velvet presentation case. Set **1.49**

EATON'S—Toyland, Lower Main Floor

JEWELLERY, HANDBAGS

FLASHLIGHT KEY CASES—4-key size, of simulated leather. Each **1.49**

JEWELLERY SETS—Individually boxed. Set **1.49**

BEADED EVENING HANDBAGS—Lovely colours. Each **1.49**

HANDBAGS—Soft plastic finish, assorted shades. Each **1.49**

BILLFOLDS—Men's and women's styles. Each **1.49**

JEWEL BOXES—Each **1.49**

EATON'S—Jewellery, Main Floor

HOSIERY, BLOUSES

"LONDON LASSIE" TAILORED SHIRTS—Long sleeves, some with French cuffs. White or pastels. 12 to 20. Each **1.49**

"TOTAL LOOK"—Check fill-in dickie with lace knitted turtle-neck top. Matching bikini triangle. Assorted colors. Set **1.49**

NEW PRINT BLOUSES — Smart colour combinations, tuck-in or over-blouse styles. Sizes 12 to 20. Each **1.49**

SEAMLESS NYLONS—Walking sheer or dress sheer. Sizes 9 to 11. **2 pairs 1.49**

SEAMLESS NYLONS—Dress sheer in fall shades. Sizes 9 to 11. **3 pairs 1.49**

"ORLON" SHAG SLIPPERS — Elasticized. Leather soles. Bright colours. Sizes S, M, L and XL. Pair **1.49**

NYLON GLOVES—Double woven. Shortie or 3-button styles in basic shades. Sizes 6-8. Pr. **1.49**

WOMEN'S UMBRELLAS—Prints or plain colours. Each **1.49**

WOMEN'S WOOL GLOVES—By well-known maker. Broken sizes, colors. Pair **1.49**

MEN'S AND CHILDREN'S UMBRELLAS—Each **1.49**

MEN'S STRETCH SOCKS—All nylon. Sizes 10 to 13. **2 pairs 1.49**

MEN'S CUSHION SOLE ANKLE SOCKS—Stretchy sizes 10 to 12. **2 pairs 1.49**

EATON'S—Hosiery, Main Floor

CANDIES

"JAMESON'S" CAMBRIDGE MIX—Chocolates and Toffees. **2 lbs. for 1.49**

1-LB. THORNES RUM AND BUTTER TOFFEE, 1-LB. CHOCOLATE BUTTER DAINTEES, 1-LB. THORNES ASSORTED TOFFEE. All for **1.49**

EATON'S CHOCOLATES—Assorted centres, light and dark chocolate. 14-oz. box. **2 for 1.49**

EATON'S—Candy Counter, Main Floor

AUTO ACCESSORIES

DE-ICER — Melts and loosens ice and frost—fast! 14 fl. ozs. **2 for 1.49**

BOOSTER CABLES—Pair 6 ft. cables for emergency battery starts. Set **1.49**

MAGNETIC FLASHLIGHT—Two-cell, regular size, with magnetic clip, waterproof. Each **1.49**

TURTLE WAX—Liquid polish with "hard shell" finish. 16 fl. ozs. Each **1.49**

FLOOR MATS—Squares. Assorted colours. **2 for 1.49**

AUTO WEDGE CUSHIONS—Soft and comfortable for driving. Each **1.49**

SPARK PLUG CABLE SET — Universal replacements cable sets to fit six-cylinder cars. Set **1.49**

NENETTE AUTO POLISHERS—Chemical impregnated mop, dust absorbing. Each **1.49**

EATON'S—Automotive Centre, Lower Main Floor

SPORTING GOODS

GOLF BALLS—Made in Canada. **4 for 1.49**

BICYCLE TIRES—Standard sizes. Each **1.49**

BICYCLE TUBES—Standard sizes. **2 for 1.49**

SKATE GUARDS — Adjustable to fit any size. **2 for 1.49**

FLASHLIGHT BATTERIES — C or D size. **8 for 1.49**

SENIOR HOCKEY STICK—Glass wrapped. 53" long. Each **1.49**

SOCCER BALL OR FOOTBALL — Made of sturdy vinyl. Each **1.49**

BOWLING SHOE BAGS — For men's or women's shoes. Tapestry designs in assorted colours. Each **1.49**

PORTFOLIOS — Vinyl construction with zipper. Black or brown. Each **1.49**

HUNTING VESTS—Blaze orange colour for your safety. Each **1.49**

COMBINATION KNIFE—For scouts or campers. Each **1.49**

"SALTAIRE" STYROFOAM BAIT BOX—Approximately 11½"x8"x6". Limit 3 to a customer. Each **1.49**

EATON'S—Sporting Goods, Main Floor, Home Furnishings Building

TOILETRIES

OLD SPICE GIFT SET—A great gift for your favourite man. Each **1.49**

MENNEN "CITATION" GIFT SET—Fragrant gift, boxed for giving. Each **1.49**

DESERT FLOWER GIFT SET—Something for the ladies. Each **1.49**

EVENING IN PARIS—Always a favourite. Each **1.49**

FANCY SOAPS—Imported, 3 wrapped bars per box. **2 boxes 1.49**

DESERT FLOWER—Hand and body lotion. 16-oz. bottle. Each **1.49**

BATH PEARLS—Bubbling, scented oil. **2 for 1.49**

BATH CUBES—Delicately scented, in swan or peacock container. **2 for 1.49**

DUTCH SOAP—Assorted lovely fragrances **6 bars 1.49**

ALBERTO VO5 SHAMPOO AND RINSE—For dry or normal hair. Any two. **2 for 1.49**

COSMETIC BAGS—Dark stripes for men and florals for the ladies. Each **1.49**

BATH SALTS—In polyethelene carafe, assorted colours. **2 for 1.49**

CUTEX NAIL SETS—In heart-shaped container. **2 for 1.49**

PEPSODENT TOOTHPASTE—For clean, white teeth. Family-sized tubes. **2 for 1.49**

CREST TOOTHPASTE—Reduces cavities. Family-size tube. **2 for 1.49**

EATON'S—Toiletries, Main Floor

CAMERAS

BLACK AND WHITE FILM—120, 620 and 127. **5 for 1.49**

UNIVERSAL SLIDE TRAY—With lid. Holds 40 slides. **4 for 1.49**

FLASH BULBS—AG-1, M-2 or AG-1B, M-2B **18 for 1.49**

EATON'S—Cameras, Main Floor

FLOOR COVERINGS

DOOR MATS—Indian jute mats with stencil design. Approx. 24"x48". Reversible. Each **1.49**

SPOT KITS—Quick clean-ups of unsightly spots on your carpets. Kit **1.49**

EATON'S—Floor Coverings, Main Floor, Home Furnishings Bldg.

FLOOR-CARE ACCESSORIES

VIKING 1000 SERIES—Vacuum bags. **2 pkgs. 1.49**

VIKING AND EUREKA—800 series bags. **2 pkgs. 1.49**

HOOVER UPRIGHT VACUUM BAGS — **2 pkgs. 1.49**

EATON'S—Major Appliances, Main Floor, Home Furnishings Building

CHINA

DINNERWARE — "SCATTERED ROSE" PATTERN—Semi-porcelain by Ridgway of England.

Teas and Saucers	3 for 1.49
4" Plates	6 for 1.49
6" Plates	4 for 1.49
8" Plates	3 for 1.49
Fruits	8 for 1.49
Oatmeals	5 for 1.49
10" Oval Dish, each	1.49
Cream or Sugar, each	1.49

ITALIAN GLASS ASHTRAYS—Swirl shapes in assorted colours. Each **1.49**

BEER STEINS—Glass bottomed. Each **1.49**

LIBBY "IVANHOE" GLASSWARE — 6½-oz. Old-Fashioned sizes or 8¾-oz. tumblers. **8 for 1.49**

JUICE SERVER AND GLASSES—32-oz. server with six 5-oz. glasses. Set **1.49**

"PINK ELEPHANTS"—Keeps your drinks cool. Just freeze and drop in your drink. **2 boxes of 6 1.49**

EATON'S—China and Glassware, Main Floor, Home Furnishings Building

HOUSEWARES

KING SIZE TV TABLES — Futura shape metal tables, size 16"x20". Each **1.49**

TEFLON FRYPAN—7" dia. 14 guage. Cool black plastic handle. Each **1.49**

BRASS SHELVES—2-tier wall or corner shelf with perforated metal shelves for knick-knacks. Each **1.49**

FLOOR PLANTER—Brass plated metal, 10½" high, about 9" dia. top. Each **1.49**

ENAMEL ROASTERS—Holds 10 lb. roast or 6 lb. bird. Each **1.49**

WASTEPAPER BASKETS—Rubberized. Choice of colours and sizes. Pair **1.49**

IRONING PAD AND COVER SET—All-in-one Silicone treated cotton pad and cover. Set **1.49**

EATON'S—Hardware, Lower Main

WOOL AND FANCY GOODS

3-PLY BLENDED WOOL—A blend of 45% wool, 45% rayon and 10% nylon in a wide range of popular colours. Approx. 1-oz. ball. **7 for 1.49**

4-PLY FINGERING—Blended wool reinforced with nylon. Approx. 1-oz. ball. **5 for 1.49**

3-PLY CRIMPSET NYLON—Approx 1-oz. ball **5 for 1.49**

"CHALET" DOUBLE KNITTING WOOL—Nylon-and-wool. Also 4-ply knitting worsted for bulky knits. Approx 2-oz. ball **3 for 1.49**

INDIAN-TYPE WOOL—Nylon reinforced. Good colour choice. 4-oz. skein **2 for 1.49**

BABY WOOL—3-ply shrink resistant, 50% botany wool, 50% nylon. Pastels and white. **5 for 1.49**

EATON'S—Wool and Fancy Goods, Third Floor

ELECTRICALS

SMALL BOUDOIR LAMPS—Choice of three different styles, all complete with pretty shade. Less bulb. Each **1.49**

TRILIGHT BULBS—Mogul base, 100-200-300 watt settings. **2 for 1.49**

LIGHT BULBS—"Berkley" bulbs are frosted inside. Two 40-watt, four 60-watt and four 100-watt. All for **1.49**

TRILIGHT SHADES—White, spongeable material. Approx. 18" in diameter. Each **1.49**

EXTENSION CORDS—20 ft. cords for outdoor use. Each **1.49**

BALLERINA STYLE LAMP SHADES—Pretty floral design. **2 for 1.49**

BED LAMPS—Attach easily to your headboard. Assorted colours. Each **1.49**

LIGHT FIXTURES—Suitable for bedroom, hall, kitchen or porch. Each **1.49**

EATON'S—Electricals, Main Floor, Home Furnishings Building

FAMILY SHOE CENTRE

GIRLS' WINTER BOOTS—Pull-on style, ankle length, vulcanised sole and heel. Sizes 12½ to 3. Pair **1.49**

WOMEN'S SHAGGY BOOTIES—Assorted colours. Sizes 5 to 10. Pair **1.49**

MEN'S OR BOYS' RUNNERS—Boot style, black or white with thick rubber soles. Boys' sizes 1 to 5. Men's sizes 6 to 11. Pair **1.49**

WOMEN'S CANVAS SNEAKERS—Styled for sports or casual wear. Washable canvas. Sizes 5 to 9. Pair **1.49**

EATON'S—Family Shoe Centre, Floor of Fashion

FOODS

PACIFIC MILK—No. 1 tall tins. **10 tins for 1.49**

8 ROLLS PUREX TISSUE, 2 HANKIE PAK SCOTTIES, 1 100-FT. WAX PAPER REFILL—All for **1.49**

CLARK'S SOUPS—4 tomato, 4 vegetable, 1 mushroom, 1 chicken noodle, 1 chicken rice, 1 vegetable beef. All for **1.49**

NABOB GREEN LABEL TEA—Poly bag of 100s' **2 for 1.49**

AUSTRAL PEACHES—15-oz. tins **7 for 1.49**

Q.T.F. PINEAPPLE—15-oz. tins sliced, crushed or tidbits. **7 for 1.49**

BEANS—Clark's oven-crock, 15-oz. jars beans. **7 for 1.49**

MRS. WILLMAN'S CAKES — Walnut and fruit, date walnut, cherry sultana. All for **1.49**

AYLMER VEGETABLES — Two of each: Cut Green Beans, Sliced Beets, Cream Corn, Assorted Peas, Mixed Vegetables. All for **1.49**

ROBIN HOOD CELEBRATION CAKE MIXES—18-oz. boxes. **5 for 1.49**

4 LBS. SPARTAN APPLES, 4 LBS. SNOBOY ORANGES, 6 ONLY SNOBOY FLORIDA GRAPEFRUIT. All for **1.49**

3 LBS. SNOBOY DRY ONIONS, 20 LBS. DRY-BELT POTATOES, 3 LBS. SNOBOY CARROTS. All for **1.49**

2 LBS. WILSON FROZEN PEAS, 2 LBS. WILSON FROZEN CORN, 2 LBS. WILSON FROZEN FRENCH FRIES, 2 LBS. WILSON FROZEN DICED CARROTS. All for **1.49**

SELECT ICE CREAM—2 cartons, ½-gallon size. Both for **1.49**

MEATS

GROUND ROUND STEAK— **2½ lbs. 1.49**

BURNS' LUNCHEON MEATS—Two 6-oz. pkgs. of cooked ham, two 6-oz. pkgs. of chicken loaf and one 6-oz. pkg. of bologna. All for **1.49**

RED-D CHICKEN OR BEEF PIES—8-oz. each. **7 for 1.49**

EATON'S—Food Departments, Lower Main Floor

MEN'S WEAR

SPORT SHIRTS — Long sleeves, plain shades or patterns. Sizes S.M.L. and XL. Each **1.49**

CUFF LINK SETS—Smart designs, gift boxed. Set **1.49**

BREVETS OR JERSEYS — Fine cotton with elastic waist and double-seat brevets. Athletic-style vests. Sizes S, M, L. **2 for 1.49**

SWEAT SHIRTS — Fleece-lined, crew-neck, short or long sleeves. White, navy, oxford. Sizes S, M, L. Each **1.49**

T-SHIRTS—Short-sleeved, cotton with crew neck. Sizes S, M, L. **2 for 1.49**

THERMAL SHIRTS AND DRAWERS — Washable in warm water. Sizes 30 to 40 in drawers, 36 to 44 in short-sleeve shirts. Each **1.49**

EATON'S—Men's Wear, Main Floor

BOYS' WEAR

FLANNEL PYJAMAS — Washable cotton flannel in assorted colours. Sizes 8 to 16. Pair **1.49**

SWEAT SHIRTS—Styled with short or long sleeves. Assorted colours. Sizes S, M, L. Each **1.49**

COTTON SHEEN SLACKS — Grey, green or beige in sizes 6 to 16. Regular waist style. Pair **1.49**

BREVETS AND JERSEYS — Elastic waist briefs and knit jerseys. Sizes S, M, L. **4 for 1.49**

SPORT SHIRTS—With long sleeves, assorted shades. Sizes 8 to 16. Each **1.49**

BOXER JEANS—Blue denim, half waist. Sizes 6 to 12. Pair **1.49**

CORDUROY LONGS—Boxer waist. Fall colours of brown, navy or green. Sizes 6-12. Pair **1.49**

EATON'S—Boys' Wear, Third Floor

CHILDREN'S WEAR

FLANNELETTE PRINT PYJAMAS—Washable. Girls' sizes 3 to 14 and boys' 3 to 6x. Pair **1.49**

CORDUROY AND LINED SLIMS—Corduroy or chino cloth in sizes 3 to 6X. Cordana 8 to 14. Pair **1.49**

"ARNEL" BLOUSES—Assorted styles to choose from. Sizes 8 to 14. Each **1.49**

"ORLON" CARDIGANS AND PULLOVERS—Pullovers sizes 3 to 14, cardigans sizes 3 to 6X. Each **1.49**

BOYS' LINED PANTS—Corduroy. Brown, blue or grey. Sizes 3 to 6X. Pair **1.49**

BOYS' FLANNEL SHIRTS—To wear in cool fall weather. Sizes 3 to 6X. Each **1.49**

INFANTS' ASSORTED PLAYWEAR—Printed Cordana snapperalls, jodhpurs, and bib front overalls, 12, 18 and 24 months. **2 for 1.49**

INFANTS' T-SHIRTS—Assorted styles with three buttons on shoulder. **2 for 1.49**

BOYS' LONG-SLEEVED T-SHIRTS—Self-collar assorted styles. Sizes 4 to 6X. Each **1.49**

INFANTS' CARDIGANS—"Orlon," long sleeved, in pastel shades. Each **1.49**

DRESS SHIRTS—Boxed white dress shirts for boys with bow tie. Sizes 4 to 6X. Each **1.49**

GIRLS' DUSTERS—Printed Cordana fabric. 4 to 6X and 8 to 14. Each **1.49**

EATON'S—Children's Wear, Third Floor

PET SHOP

CAT LITTER—Eliminates paper or sandbox routine. 25-lb. bag. Each **1.49**

WILD BIRD FEEDER—Plastic, hanging feeder. With 4 lbs. wild bird seed. Both for **1.49**

WILD BIRD SEED AND SUNFLOWER SEED—10 lbs. bird seed, 5 lbs. sunflower seed. Both for **1.49**

EATON'S—Pet Shop, Lower Main Floor

SNACK BAR

LUNCHEON FEATURE

Served from 11 a.m. to 2:30 p.m.

BREADED VEAL CUTLET with brown gravy, whipped potatoes, frosted green peas, roll and butter, tea, coffee or milk. Bring a friend. **2 for 1.49**

EATON'S—Snack Bar, Lower Main Floor

LINGERIE

BOXED PANTIES—Gift boxed brief style panties. White, red, black. S.M.L. 3 pair to a box. Box **1.49**

ARNEL TRICOT SLIPS — Nylon lace and net trim, some with shadow panel. Blue or pink. Sizes 32 to 42. Each **1.49**

ARNEL TRICOT SLIPS—White only. Outsizes 44 to 50. Each **1.49**

SHIFT GOWNS—Pink or blue florals on white flannelette. Puff sleeves. S, M, L. Each **1.49**

RAYON TRICOT GOWNS—Shift style. Nylon net or embroidery trim. Sizes S, M, L. Each **1.49**

FULL-LENGTH GOWNS—Rayon tricot with lace or embroidery trim. Sizes M, L and outsize. Each **1.49**

RAYON TRICOT BRIEFS—Fancy and tailored styles, elastic or band leg. Sizes S, M and L. **4 pairs 1.49**

EATON'S—Lingerie, Floor of Fashion

FOUNDATIONS

GIRDLES AND PANTY GIRDLES — Two way stretch elastic with panel front. Sizes M and L. Each **1.49**

ROSE MARX CONTOUR BRA—Sizes 32 to 36A. **2 for 1.49**

ROSE MARX LYCRA BRA—Contour or bandeau style, stretch straps. Sizes 32 to 36A and B collectively. Each **1.49**

COTTON BANDEAU BRAS—Stitched cups. Adjustable straps. Sizes 32 to 36A, 32 to 38B and C. **2 for 1.49**

EATON'S—Foundations, Floor of Fashion

RED BASKET SHOP

20 BOW PACK—3" diameter bows, 7 of ½" ribbon and 13 of ⅝" ribbon. Assorted colours, self adhesive. **2 for 1.49**

3-ROLL PACK OF PAPER GIFT WRAP — 26"x300" total length. Assorted rotogravure designs. **2 for 1.49**

6-ROLL PACK OF PAPER GIFT WRAP—20" wide x 500" total length. Assorted flexographic designs. **2 for 1.49**

3-ROLL PACK OF FOIL WRAP—26"x115" total. Plain or embossed in solid colours. **2 for 1.49**

500' PKG. OF CURLING RIBBON—1 spool each of red, red/white, gold/white, emerald/white. **2 for 1.49**

ECONOMY RIBBON PACK—130' in assorted widths and colours. **2 for 1.49**

EATON'S—Red Basket Shop, Main Floor, Home Furnishings Building

SPORTSWEAR

STRETCH TWILL SLIMS — Exceptional value! Fine cotton stretch fabric in fall shades. Sizes 10 to 18. Pair **1.49**

TURTLE NECK T-SHIRTS—Black, white, red, pastel and fall shades. S.M.L. Each **1.49**

WOMEN'S ASSORTED BLOUSES—Cotton and synthetics for easy-wear, easy-care. Sizes 10 to 18. Each **1.49**

EATON'S—Sportswear, Floor of Fashion

Downstairs Budget Store

SHOES

PLASTIC OVERSHOES — Flat-heel style for children. Children's sizes 8 to 3. **1.49**

CHILDREN'S GUMBOOTS—Tan or brown boots. Sizes 6 to 10. Pair **1.49**

MEN'S AND BOYS' CANVAS BOOTS—Black. Sizes 11 to 12. Pair **1.49**

CHILDREN'S SLIPPERS — Many styles, some moccasin toe, some corduroy. Sizes 5 to 2. Pair **1.49**

WOMEN'S SLIPPERS—Many styles and fabrics to choose from. Sizes 5 to 9. Pair **1.49**

MEN'S FELT SLIPPERS—Two colours in plaid. Composition sole. Men's sizes 7 to 12, boys' sizes 1 to 5. Pair **1.49**

WOMEN'S WEAR

BLOUSES—Long or short sleeved. In plain colours or prints. Sizes 32 to 36. Each **1.49**

BRASSIERES — Padded and plain, stretch straps. White only. Sizes 32 to 42. Each **1.49**

PETTIPANTS—Lace-trimmed. Assorted colours. Sizes S, M and L. Each **1.49**

SEAMLESS NYLONS—Light and dark shades. **4 pairs 1.49**

RAYON PANTIES — Brief style, assorted colours. Sizes S, M and L. **4 for 1.49**

TEE SHIRTS — Turtleneck style, zipper front. Black, red, turquoise, blue or white. Sizes S, M and L. Each **1.49**

GIRLS' WEAR

HOODED TEE SHIRTS—Long sleeves, pullover style. Lovely weaves. Sizes 8 to 14. Each **1.49**

GIRLS' SLIMS — Pinwale corduroy or cotton sheen, plain or printed, lined. Sizes 3 to 6x. Pair **1.49**

GIRLS' BLOUSES—Roll-sleeve style, plain colours and prints. Sizes 8 to 14. **2 for 1.49**

GIRLS' AND BOYS' TEE SHIRTS—Turtle-neck style. Sizes 3 to 6x. **2 for 1.49**

TRAINING PANTS—White, blue or yellow terry cloth in sizes 2, 4 and 6. **6 for 1.49**

MEN'S AND BOYS' WEAR

MEN'S WORK GLOVES. Leather. Tan shades. Sizes medium and large. Pair **1.49**

MEN'S SHIRTS—Washable work shirts of twill or flannel. Sizes S, M, L. Each **1.49**

MEN'S BREVETS AND JERSEYS—Cotton washable. Sizes S, M and L. **3 for 1.49**

MEN'S BOXER SHORTS—Sturdy cotton broadcloth in stripes or plain shades. Sizes S, M and L. **2 for 1.49**

MEN'S WORK SOCKS—Springweight. Size 11. **3 pairs 1.49**

MEN'S THERMAL UNDERWEAR—A selection of short-sleeve jerseys and ankle-length drawers. Sizes S, M and L. Each **1.49**

BOYS' PANTS—"Sanforized" denim jeans, also check cotton sheen. Half boxer style. Sizes 3 to 6x. Pair **1.49**

BOYS' DRESS SHIRTS—Cotton broadcloth in white or stripes. Sizes 11½ to 14½. Each **1.49**

BOYS' SOCKS—Cotton. In sizes 8-8½, 9-9½, 10-10½. **4 pairs 1.49**

BOYS' FLANNELETTE PYJAMAS—Assorted colours and patterns. Sizes 8 to 16. Pair **1.49**

STAPLES

TEA TOWELS—Linen, 18"x26". Red, blue or green. **8 for 1.49**

BATH TOWELS—Plain and striped terrycloth. **2 for 1.49**

TEA TOWELS—Terrycloth towels. **3 for 1.49**

MATTRESS COVERS—Strong, washable cotton. Twin, ¾ or double. Each **1.49**

BUNK SHEETS—White cotton sheets in 63"x90" size. Each **1.49**

FITTED SHEETS—Cotton contour sheets in twin or double bed. Each **1.49**

PILLOW RENEWERS—Fresh-up the pillows in your home with new cotton covers. **4 for 1.49**

EATON'S—Downstairs Budget Store

WEATHER: Mainly Cloudy, Showers

82nd Year, No. 132

Victoria Daily Times

★ ★ ★

VICTORIA, B.C., MONDAY, NOVEMBER 15, 1965—40 PAGES

TODAY'S NEWS TODAY
Telephone 382-3131
Want Ads 386-2121

PRICE: 10 CENTS WEEKEND 14 CENTS

Peterson Makes Bid To Ward Off Oil Strike

STAYS PUT

Gibbs Defies Smith

(Times News Services)

SALISBURY — Loyalist Governor-General Sir Humphrey Gibbs today defied rebel Premier Ian Smith in a face-to-face confrontation over who is legally in charge of the Rhodesian government.

Faced with growing internal opposition to the breakaway government, Smith and two aides drove to government house for a 70-minute meeting with Gibbs, who had refused orders Sunday night to step down.

A spokesman for the governor-general, who remains loyal to the orders of Queen Elizabeth and British Prime Minister Harold Wilson, said Gibbs remained adamant in his position.

Gibbs, who settled in Rhodesia in 1923, dismissed Smith and his cabinet after last Thursday's unilateral declaration of independence. Smith in turn ordered Sir Humphrey to vacate Government House. Gibbs said Sunday night he would resign only if "asked by Her Majesty to do so."

100 SIGN BOOK

While Smith was inside Government House with Deputy Premier Clifford Dupont and Justice Minister Desmond Lardner, more than 100 visitors signed the guest book—a sign of solidarity with Gibbs.

In Bulawayo, 220 miles southwest of Salisbury, black Nationalist leaders failed today when they tried to organize a general strike by African workers. Police riding shotgun on buses told the workers not to be intimidated by the Nationalists, who were urging persons at bus stops not to board the vehicles.

Many workers who refused to use the buses later walked to work.

TRAIN STONED

A mail train from Salisbury to Bulawayo was stoned in the pre-dawn hours this morning. Several windows were smashed but no one was hurt.

Rhodesia's foremost Anglican prelate, the Right Rev. Cecil Alderson, Bishop of Masonaland, declared at a memorial service in Salisbury honoring Second World War dead the illegality of the Smith government was "quite clear."

Bishop Alderson declared Sunday to a crowd of several hundred persons at the service "there is a Christian rights and maybe a Christian duty to disobey" orders of the rebel government.

"I would be gravely insincere and cowardly if I did not state again here the united judgment of almost all Christian leaders of this land . . . . I believe what has been done to be wrong."

He added Rhodesians have "the responsibility and the right to make up their own minds on great moral issues and be answerable to God in their own consciences."

White senior civil servants and army officers with close ties to Britain were also reported in dissent. Gloom fell over business circles in Salisbury.

Smith, however, appeared confident and firmly in control.

Informants said David Hall, chief of protocol and a former regular British officer, had resigned. Many others were believed to be also considering resignation.

Temporary restrictions on banking facilities and a general uncertainty of the country's future have caused commercial circles to delay transactions.

No positive reaction was expected before Britain and other countries made clear the actions they planned taking to counter Rhodesia's seizure of independence.

COLLEGE STUDENTS pull down Union Jack from office of British high commissioner in Dar Es Salaam, Tanzania, during anti-British demonstration. Demonstrators were protesting Britain's refusal to use troops against white rebels in neighboring Rhodesia. (AP Wirephoto)

RHODESIA

Armed Police Break Up Negro Strike

BULAWAYO (Reuters) — Police armed with shotguns today broke up an attempted strike by Negroes in this Rhodesian industrial centre.

Thousands of Negroes leaving the township for work had been ordered by African nationalists to get off their bicycles and not to use public transport.

Armed police in jeeps drove through the streets and ordered the Negroes back on to buses.

Some Negroes alleged to have intimidated others were arrested.

Factories and offices later reported little absenteeism although many Negroes turned up late.

A police spokesman said the mail and passenger train from Salisbury to Bulawayo was stoned Sunday night near Gwelo, about 100 miles north of here. Several windows were shattered but no one was injured.

★ ★ ★

LONDON (Reuters)—Prime Minister Wilson may agree to an oil embargo against Rhodesia because of pressure from the United Nations, British newspapers suggest today.

The Daily Teelgraph says there is a threat to government unity over Rhodesia because many Labor parliamentarians feel Wilson's administration has applied fewer bans and control than should have been exerted.

The Daily Mail reports: "Britain, opposed to the use of force, is ready to compromise by supporting a UN ban on oil supplies to Rhodesia, providing the major oil-producing countries can demonstrate it will be effective."

★ ★ ★

TEL AVIV (Reuters) — More than 100 Negro students smashed windows of the British embassy with stones and clashed with Israeli police here today in a protest over Britain's Rhodesia policy. At least one policeman was injured.

The hour long attack came suddenly during an address by a student spokesman who had just presented to the British charge d'affaires, Arthur Kellas, a resolution condemning Britain for not taking military action against Rhodesia.

★ ★ ★

BROKEN HILL, Zambia (AP) —President Kenneth Kaunda of Zambia called on the British government Sunday to arrest Rhodesian Prime Minister Ian Smith, whom he called a "rebel and traitor."

He expects the British governor of Rhodesia, Sir Humphrey

Continued on Page 2

NO RUSH FOR SESSION, HOUSE OPENS JAN. 18

OTTAWA (CP) — Parliament will reassemble Tuesday, Jan. 18, the cabinet decided today.

The announcement was made by an aide to Prime Minister Pearson while the cabinet still was in session.

Mr. Pearson had indicated during the campaign that Parliament might be summoned for a week before Christmas when the eight-day throne speech debate could be completed but said no definite plans had been made.

This will be the first session of Canada's 27th Parliament, with the Liberals holding 131 seats, three short of a clear majority in the 265-seat House of Commons.

IN RHODESIA

UN 'Presence' Bid Sidelined

UNITED NATIONS (UPI) — Uruguay suggested today that the Security Council establish a UN "presence" in rebellious Rhodesia but back-stage negotiations failed to produce a middle-road resolution.

Delegate' efforts to agree on a resolution on the issue of whether to give China's UN seat to the Peking regime also bogged down and it appeared that the General Assembly would move on to other business without voting on that question.

Sen. Hector Paysse Reyes of Uruguay told the council his proposal for a UN "presence" in Rhodesia would not conflict with moves being undertaken there by Britain to put down the white minority secession stemming from the territorial government's unilateral declaration of independence last week.

Paysse Reyes did not present a resolution but said the council should establish the "presence" as a means of underlining its concern for the Rhodesian situation and its competence to deal with the situation there.

The asesmbly was scheduled this afternoon to wind up its perennial debate on a seat for Red China. But sponsors of this year's move still had not agreed on a resolution strong enough to face the confidence of the United States and Nationalist China that the move would be defeated, even if by the narrowest margin in history.

Walkout Set For Midnight

Labor Minister Leslie Peterson today made a last-ditch attempt to ward off a province-wide strike against all oil companies set for midnight.

He sent telegrams to all the parties urging them not to permit a total tie-up of the oil and gas industry.

"This will confirm that my department has offered any assistance you may care to take advantage of to effect a settlement of the oil industry dispute," said the telegrams.

"Government considers the continued supply of oil and gas essential and urges you to settle your differences with employers (employees) and in any event to avoid the complete tie-up of this essential industry."

Union and management spokesmen were not available for comment on the telegrams.

Mr. Peterson released the texts without comment after declining to see reporters in the morning.

Mr. Peterson cancelled a trip to Washington, D.C., Tuesday. He was to attend a meeting of the International Conference of Government Labor Officials, of which he is president.

On Sunday, he repeated earlier comments saying "I am not prepared to tolerate any action which would result in a total shutdown of this industry."

There was speculation the government will use the emergency powers of the Civil Defence Act if the strike occurs. This was first used nine years ago to stop a ferry strike.

A regular meeting of the cabinet was being held this afternoon at which the ministers would likely discuss the next move.

Before the telegrams were sent, the Oil, Chemical and Atomic Workers' International Union completed plans for its extended strike against Shell, Home, Texaco and Standard.

PETERSON
. . . cancells trip

The union has been on strike against British American for two months and since Nov. 5 against Imperial's Port Moody refinery. BA operations on the Prairies and in Ontario have also been on strike since mid-September.

Sunday, 95 oil workers at Pacific Petroleums' McMahon Refinery in Taylor, B.C., were locked out. The company said this morning it had "relieved" the men to effect a more orderly takeover by supervisors.

Pickets were established at the refinery and at a nearby petro-

Continued on Page 2

Tory Die-Hards Fight Sanctions

LONDON (AP) — Emergency legislation enabling the British government to clamp stiff economic sanctions on the white settler regime in Rhodesia began passage through Parliament today. Britain's chief legal official termed the bill "extremely urgent."

Debate began in the Commons and the House of Lords. The government is trying to rush the bill through in one day and Queen Elizabeth was expected to sign the measure after midnight tonight.

The Conservative party Commons leadership decided at a one-hour meeting before Parliament met to help the Labor government speed the legislation through.

But a handful of right-wing Conservative MPs planned to contest the legislative time limits in the Commons.

In the House of Lords, the Marquess of Salisbury, a former Conservative kingmaker and long a supporter of white Rhodesian interests, planned to introduce an amendment that would delay application of the sanctions—particularly a proposed ban on tobacco imports.

Opening the debate in the House of Lords was Lord Gardiner, the Lord Chancellor and head of the British judiciary.

He has been one of the government's chief legal advisers through the crisis that reached a climax last Thursday when Rhodesian Prime Minister Ian Smith declared Rhodesia's independence from Britain.

He was the first of 40 speakers on the Lords' agenda.

Stressing the urgency of the bill, Lord Gardiner said Britain must act quickly against the Rhodesian regime. He said Smith appeared to have been acting under pressure—"He has a lot of extremists in his cabinet and I am afraid they have carried the day."

Slaying In Colorado Traced to B.C.

VANCOUVER (CP) — Police are investigating two men here in the shooting death of an unidentified youth in Colorado.

A Colorado prosecuting officer will arrive here tonight to interview the men, police said today.

The youth's body was found Oct. 23 under a tree half a mile off a highway 16 miles east of Durango, Colo.

Durango is a highway junction town about 180 miles southwest of Denver.

Sheriff Walter Conrad of Durango said in a telephone interview today it is believed the victim was soht in a Durango motel and taken to the spot where the body was found.

BLOOD IN MOTEL

Blood was found in the motel, which had been occupied the night before by the victim and two other persons.

The motel operator told police he believed the three men came from Canada.

The victim died of a bullet wound in the temple.

Investigators said a shirt manufactured in Edmonton was found near the body.

The men being investigated here were picked up recently in connection with another case.

WIRE BRIEFS

Bid for Olympics

MONTREAL (CP) — La Presse says Mayor Jean Drapeau will announce tonight that Montreal wants to be host to the 1972 summer Olympic games. The mayor has called a press conference which is to be attended by Premier Lesage and leading personalities from the sports world.

Ships Go Silent

TOKYO (AP) — Two Japanese ships with a total of 81 persons aboard went silent today after sending distress calls while sailing in stormy seas north of Japan, the maritime safety board reported.

Visit Advanced

WASHINGTON (UPI) — The White House announced today that West German Chancellor Ludwig Erhard's state visit to this country has been moved up to Dec. 3 and 4 at the request of the German government.

Eight Indians Killed

RAWALPINDI (AP)—Eight Indian soldiers were killed in new clashes along the ceasefire, a Pakistani spokesman said today.

Rail Workers Ask Pay Hike

MONTREAL (CP) — Some 53,000 non-operating railway workers presented new contract proposals to Canada's railways today calling for a general 55-cent hourly wage increase plus additional pay increases for skilled and night shift workers.

The non-ops' joint negotiating committee, speaking for members of seven unions, asked for a 20-per-cent wage increase for skilled workers to adjust what it called existing wage inequities and a 10-per-cent increase for regularly scheduled night workers.

Jet Circling Globe Around Both Poles

HONOLULU (AP)—A Boeing 707 jet—crammed with instruments, scientists and observers—flew out of Honolulu today on an around-the-world flight over both the earth's poles.

The jet will cruise at between 30,000 and 41,000 feet to allow scientists to study high-altitude meteorology and clear-air turbulence. The plane was to land in London for its first refuelling stop.

Then, it is to speed on, passing Buenos Aires, Argentina, and Christchurch, N.Z., before returning to Honolulu in 52 to 56 hours.

The planned 26,203-mile flight over the poles never has been accomplished.

The battery of scientists aboard is headed by Dr. Serge A. Korff, professor of physics at New York University. Time-lapse cameras will photograph the weather at five-minute intervals. Studies also will be made on the jet stream, cosmic radiation, flight - crew fatigue and cockpit design.

CRASH KILLS AIRLINE CHIEF'S SON

INDIO, Calif. (UPI) — All eight passengers were found dead today in the wreckage of a twin-jet aircraft missing since Sunday on a flight from Palm Springs to Burbank, Calif.

The wreckage was found about six miles north of this desert community in a hilly area.

Among the dead were veteran flier Paul Kelly, the pilot, and 11-year-old Peter Prescott, son of Robert W. Prescott, president of Flying Tiger Lines.

The elder Prescott is aboard a jet transport on a polar circling of the earth.

FROM SALES TAX

'Gov't Robbing Hospitals' Of Promised Financial Aid

By PETE LOUDON

A group of municipal leaders in the capital region has charged the provincial government with robbing community hospitals of their promised financial support.

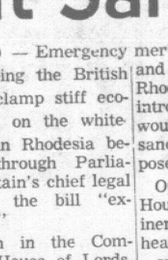

Loudon

They say the province has diverted to other purposes $44 million collected from the 5 per cent sales tax over the past seven years and earmarked for hospital use.

Now, they object, the property owners of the capital region are to be asked to raise $5.7 million dollars through a referendum on Dec. 11 toward a $13.5 million hospital program.

(Why is a rich city in a rich district in a rich province going without sufficient hospital beds? Why is this issue building into a controversy involving two layers of government instead of being quietly and efficiently solved? The Times asked reporter Pete Loudon to explore the issue. This is his second report in a four-part series.)

Three municipal leaders have so far openly condemned the proposed system of financing the needed beds for district hospitals. They charge it will be the province's responsibility if property-owners reject the hospital vote.

Dilemma

The figures backing the objections and cited in this article are now being studied by other municipal elected officials. Councils will be meeting in the next few weeks and coping with their dilemma.

Should they tell their voters to support the hospital vote and thus answer a vital need they all recognize?

Or should they urge defeat of the referendum to fight a principle—their belief that the province is loading more and more of the cost of public service on the property-owner?

Before going further into the municipal position of protest it should be pointed out that the provincial government, as represented in the issue by Health Minister Eric Martin, objects in turn to their contentions. In the next article in this series he gives reasons supporting the government position.

Higher Share

The municipal leaders who have so far expressed themselves, and those who will do so in the next few weeks, say

Continued on Page 2

Six Children Hurt In Fire

PRINCE GEORGE (CP) — Six children are in hospital here, three with severe injuries, following an explosion and fire in a house trailer at a northern construction site.

Index to Inside Pages

	Page
Strong Pressure Works for a Unilingual Quebec	5
Diane Landry of Winnipeg Named Miss Canada	6
U.S. Sees Increasing Merger with Canada	9
Ottawa Football Coach Protests Fumble Ruling	12
Ask the Times	21
Births, Deaths	30
Classified	30
Dear Abby	22
Entertainment	28
Finance	8
Island	26
Penny Saver	22
Radio, TV	36
Sport	12
Why Grow Old?	22
Women	22

If th' gas pumps go dry, how will th' pickets git t' work?

★ ★ ★

Whut we need is somebody t' pour cold water on th' troubled oil.

★ ★ ★

— Apart from who's boss in Rhodesia—who'd want t' be?

'Find a Guy Named Terry . . . That's the Real Hero'

(See also Page 17)

MIAMI (UPI)—"If you are looking for a real hero, find a purser on that ship named Terry Wise."

"He grabbed older people, who were just too shocked or afraid to jump, put life jackets on them and bodily threw them into the sea."

These were the words of General Motors executive Robert White describing the rescue of 466 passengers and crew members of the ill fated Caribbean cruise ship Yarmouth Castle.

Mr. White, of Roanoke, Va., said he watched Wise (of Markham, Ont.) and Bahama Star Captain Carl L. Brown in action from the flying bridge of the burning cruiser.

He said "that's the only reason some of the passengers are alive today. Wise was among the last to leave the ship."

White, a former navy man, described the Bahama Star's captain as "one hell of a man—I never saw such marvelous seamanship."

At one point, White said, Capt. Brown manoeuvred the Bahama Star to within 250 yards of the flaming ship—"close enough to feel the heat and hear the people shouting and screaming for help."

"He kept repeating instructions over the bull horn: 'Put on your life jackets and jump into the sea. You'll be picked up immediately.

WISE
. . . among last to leave

"'Be careful. Don't jump into the lifeboats. Jump into the sea. Jump into the sea.'

"One man jumped into a lifeboat, fractured both his legs and his pelvis."

White said Brown ordered his own lifeboats to "move in close, the fire's on the top deck, the ship will not explode. Go in close and get them.

"And brother, that's exactly what they did," White said. "At one time I saw five or six lifeboats, right next to the hull."

Capt. Brown said the doomed ship's bridge and control centre collapsed in fiery rubble as the rescue vessel pulled alongside.

"The radio room would have gone before that," he said. "I definitely think the fire area was the reason no distress signal was sent."

Many passengers said no alarm was sounded aboard the Yarmouth Castle, but coast guard Capt. V. G. Niebergall said there were conflicting reports as to whether or not an alarm had been sounded.

Brown said he did not know what caused the fire but said "I think the officers of the Yarmouth Castle know where the fire started and who reported it."

. . . HOSPITALS

Continued from Page 1

there should be a higher contribution by the province to hospital costs instead of a higher share by property-owners through their annual property taxes.

They say that in 1954 in his budget speech, Premier W. A. C. Bennett abolished hospital insurance premiums and increased the then 3 per cent sales tax to 5 per cent.

He made it clear that the additional tax, two-fifths of the tax total, would be for hospital purposes. These municipal spokesmen say Mr. Bennett anticipated this would be inadequate and said he would spend half the tax revenue if necessary, for hospitals.

'No Question'

The premier, in announcing the increase of the 3 per cent sales tax to 5 per cent, said, "An increase of 2 per cent in hte rate is anticipated to yield $23.5 million. This amount, supplemented by $8,375,000 from current revenue sources and by $990,000 from municipalities, will cover the cost of the hospital insurance service, as well as the provincial share of hospital construction, amounting in all to 32,865,000 . . ."

"There is no question that the people of B.C. were led to believe that B.C. hospitals would be financed by this means," says one reeve.

This table is going the rounds of municipal halls:

Year	5% tax Yield	2%	BCHIS from B.C.
1959	$81.9 mil	$32 mil	$31.2 mil
1960	87.3	35	28.3
1961	84.9	34	31.1
1962	89.9	36	32.7
1963	96.9	39	32.4
1964	107.8	43	33.6
1965	125.2	50	36
		269	225.3

From these figures, taken from public accounts, it is apparent that the $225.3 million transferred to hospital use is $43.7 million less than the amount represented by two-fifths of the 5% sales tax.

The municipal protesters say they believe this makes up a major part of the $64 million over-all budget surplus attained by the Bennett budget last year.

They say if it went to hospitals there would be little need to come back to the property owner.

Federal Grants

At the same time, they point out, that BCHIS has been in receipt from the federal government of growing contributions.

In 1959	$12.7 million
1960	20.4
1961	22.5
1962	25.7
1963	30
1964	33.6
1965	36

They say these contributions have nearly trebled in the past seven years.

They say the sales tax revenues are obtained from people who buy goods—who can afford to buy goods—and who thus have an ability to pay. But property tax is charged equally against the property owner who has a small income as against those with large incomes.

People with investments in homes are hit—people with investments in stocks or bonds are not.

And they point out that Premier Bennett, in the same budget speech said:

Ability To Pay

"Any hospital insurance plan sponsored and operated by the government must fail or meet with acrimonious opposition if the benefits it provides are not universally and equitably distributed and if its cost to the people is not fairly distributed in accordance with the ability to pay of the individual."

Further . . . "The logical solution therefore is the abolition of premiums and the imposition of a tax levy with an incidence that reflects in the most equitable manner possible, the income currently available to the people."

The municipal people see this as a statement that sales tax should pay for hospital costs. And the province collects the sales tax.

Some of the municipal leaders say they want a municipal-provincial conference on this matter.

They agree that the hospital program here will suffer if they dig in and recommend a "no" vote.

One municipal spokesman says, "The government has put us in a position where we have to fight against the hospitals' best interest in order to pursue a principle.

"When we have a surplus we shouldn't have to have land taxes boosted."

He points out that area ratepayers already face a healthy boost for school costs with teachers requesting another raise—and in Saanich at least there is a 2 mill increase proposed for capital expenditures.

Boost Taxes

He said many residents in his area, living in modest homes on modest pensions can't afford the taxes now and many of them are forced to sell out and move into cheap downtown hotel rooms.

He says the provincial government hasn't had to increase taxes since 1954 and the federal government from time to time has cut taxes—but the municipalities have to boost taxes each year.

The municipal objectors also take issue with the contention by those who support the referendum that a two-mill tax rate boost will yield the needed $5.7 million before the district growth requires millions more. They say this levy would raise only $554,000 each year or $2½ million in five years, when new needs will be apparent.

The balance would have to come from borrowing with interest rates greatly increasing the amount needed.

They say too that a two-mill levy in the capital region means different amounts in different areas. They say it means about $5 a resident in Oak Bay but only $2.50 to $3 per resident in Saanich. Why should Oak Bay pay twice as much per head?

(Continued Tuesday)

. . . RHODESIA

Continued from Page 1

Gibbs, to be empowered to withdraw Rhodesian troops from their positions along the Zambian border, he told a national rally here.

"We expect Britain to act and act quickly," he said, "If the Queen's representative in Rhodesia (the governor) is going to be forced to make a dishonorable exit from Government House in Salisbury, chased out by a rebel government, it will go down in history that the British people failed all of mankind."

Kaunda then launched an attack on Rhodesia's Negro nationalist leaders based in Zambia with the most violent public criticism he has ever made against anyone—including the former colonial government in this erstwhile colony of Northern Rhodesia.

"They are not nationalists, they are stupid idiots," he declared.

Kaunda said it is stupid for exiled Rhodesian nationalists, the representatives of Joshua Nkomo's Zimbabwe African Peoples' Union and Rev. Ndabaningi Sithole's Zimbabwe African National Union to shout from the comfort of Zambia: "We are going to kill all the whites in Rhodesia."

"Not all the whites are guilty," Kauda said.

FIRST CALL with Ben Wicks

HOME GARDEN

Watching Clock Helpful

By HILDA BEASTALL

The hobby greenhouses glimpsed in Victoria gardens need thoughtful treatment at this season, if they are to be successful.

Hilda

As custodians of living plants, the first essential is air. Ventilation is the word where greenhouses are concerned.

So far this season, artificial heat has not been required for the general run of hardy or near-hardy plants.

The shelter provided by the glass structure has been sufficient if close attention has been given to daily routines. Colder weather will require a different routine adapted to the conditions.

OPEN VENTILATOR

First thing in the morning, a ventilator should be opened, much or little, according to the wind and outside temperature.

As the temperature rises outdoors, more ventilation can be allowed. On sunny days with outside temperature between 45 and 50 deg. F., the greenhouse door may be left wide open without ill effects.

One needs to be a clock-watcher, or have a time instinct as some gardeners are blessed with, in order to begin closing the vents around three-thirty while the sun is still shining on the glass.

By four o'clock all vents and the door should be closed. This scheme prolongs the period of warmth around the plants by as much as two hours.

ACCURATE GUESS

A tested thermometer, preferably a maximum-minimum indicating type, is useful for the owner of a greenhouse during the first few years, but after several years' experience one can give a guess accurately before checking the instrument.

Watering before artificial heat is started has to be kept to a minimum, and given only to those plants in need of it.

Avoid Spilling water on benches and floor, since a surplus will lower the night temperature and raise the humidity—an undesirable condition at this time of year.

To be safe, do the small amount of necessary watering early in the day on the rising temperature.

If heat is used later, the routine has to be altered.

Fishermen Voting

VANCOUVER (CP) — British Columbia's herring fishermen held meetings along the coast this weekend to vote on a wage offer by the Fisheries Association of B.C. The negotiating committee of the United Fishermen and Allied Workers' Union is recommending that the striking fishermen reject the offer of a $1.52-per-ton increase in the price paid for herring.

. . . PETERSON

Continued from Page 1

chemicals plant where 20 men refused to enter the building.

A Pacific Petroleums bulk plant in Dawson Creek and Pacific 66 service stations in Fort St. John also were picketed.

The extended strike was called after oil companies did not reply to an amended bargaining position submitted by the union.

The oil workers asked for an extra 50 cents an hour in a two-year contract, instead of 40 cents in one year. In the important job security field, they sought six months notification of new processes instead of 18 months.

A second reason is that, under the Labor Relations Act, a union that doesn't strike within three months of a strike vote loses the right to strike.

At the same time, officials of the province's major trade unions were meeting in Vancouver.

E. P. O'Neal, secretary of the 110,000-member B.C. Federation of Labour, said the talks were called "to state the seriousness of the situation and to map strategy to ensure 100 per cent support for the oil workers in their fight for job security."

Major unions have pledged support for the oil workers by agreeing that petroleum products from strike-bound companies will be considered "hot."

Widespread labor support for the oil workers could shut down massive sections of the B.C. economy, amounting, in effect, to a general strike.

This morning, Premier Bennett sent telegrams to the International Woodworkers of America and the Pulp, Sulphite and Paper Mill Workers, which together represent 42,000 forest industry workers.

The unions, in a telegram to the premier, warned that complete disruption throughout the forest industry would result from a province-wide oil strike.

The premier said in reply: "You are requested to advise the membership of your unions to act in a lawful and responsible manner and help avoid a shutdown of this essential industry."

Locally, motorists needn't worry immediately about getting gasoline for their cars.

Service stations normally carry a week's reserve and tankers have been filling up company storage depots around the Inner Harbor for the last few days.

150 Cong Killed In Savage Battle

SAIGON (AP)—B-52 bombers pounded rear positions of a North Vietnamese regiment today as two U.S. infantry battalions continued to slug it out with them in heavy fighting near the Cambodian border.

The two U.S. battalions held their own through 36 hours of at times savage fighting. At least 129 enemy bodies were counted and as many as 150 were believed to litter the battlefield in front of U.S. lines.

U.S. casualties were termed "moderate," but it required more than a dozen helicopters to take out the American wounded. Most of the dead were still in the battle zone. It was too dangerous for helicopters to fly except on urgent missions.

In earlier air action, North Vietnamese gunners shot down an American A-1E Skyraider. A U.S. military spokesman reported the pilot was killed when the plane exploded near the battleground 200 miles north of Saigon in the central highlands.

Tree North Vietnamese battalions—about 2,000 men—were engaging the American troops and it was possible that others were waiting farther back.

The fighting broke out Sunday afternoon.

NEEDS A BRUSH-UP

The statue in Washington's Lincoln Memorial has to be washed every time the weather takes a warmer turn as the marble transpires grime.

WOMEN OFTEN HAVE BLADDER IRRITATION

After 21 twice as many women as men are made miserable by common urinary irritation caused by a germ, Escherichia Coli. To quickly combat the secondary aches, muscular pains and disturbed sleep caused by Kidney and Bladder irritations, try taking 2 little CYSTEX tablets with a glass of water 3 times daily for a few days. CYSTEX is a cleaning urinary antiseptic, also an analgesic pain reliever for Rheumatism, Sciatica Pains, Headache, Backache, and muscular pains. Get CYSTEX from druggist. Feel better fast.

Advt.

BYRON PRICE 385-2458

1314 Quadra St

$975 DOWN

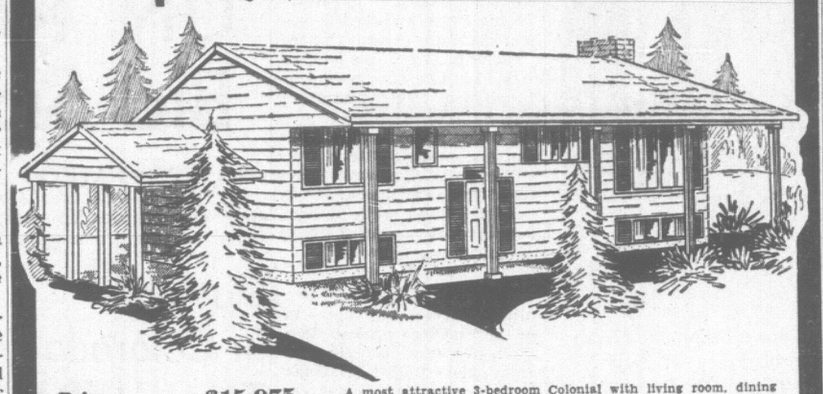

Price	$15,975
Save	1,500
Comparative Value	$17,475

A most attractive 3-bedroom Colonial with living room, dining room, kitchen with dining area, full basement, roughed in rumpus room, sundeck and carport. This Medallion Bonus home will be built for you on a fully serviced lot. By doing your own painting monthly payments of principal and interest will range between $91 and $100. No 2nd mortgage, no extras—a fully completed home ready to move into.

Offers Expires November 30, 1965

Byron Price EV 5-2458 1314 Quadra

WOW! BRITISH IMPORTERS LTD.

SEMI-ANNUAL

TRADE-IN EVENT

ENDS THIS WEEK

HURRY!

Clean out your closets. Your old clothes are worth more if you trade them in for new during this event. GOODWILL ENTERPRISES require serviceable clothing for their work.

Here's Your Trade-in Allowance

ON THE PURCHASE OF A:

SUIT *We'll allow ...*	$10.00
TOPCOAT *We'll allow ...*	$7.50
SPORT COAT *We'll allow ...*	$5.00
SLACKS and RAINCOATS *We'll allow ...*	$2.50

* Take advantage of this opportunity to get that new suit! Your old trade-in clothing goes directly to Goodwill Enterprises in Victoria!

Open Till 9 p.m. on Fridays

OPEN ALL DAY WEDNESDAYS

BRITISH IMPORTERS LTD.

YATES AT BROAD EV 6-1496

ANOTHER

PLAYER'S SMOKER WINS

'66 MUSTANG

Another B.C. Winner in Player's big "Mustang-a-week" Contest

Miss Ann Casey of **Victoria, B.C.,** this week's winner in Player's great 'Mustang-a-week' contest, accepts the keys to her '66 Mustang from **Mr. T. H. Rafter,** Sales Representative of the Imperial Tobacco Sales Company.

Every week during the contest in British Columbia a 1966 Mustang Hardtop will be given away. It's easy to enter and you may send in as many entries as you wish. So, pick up a pack of Player's and send your entry in to-day.

Look for full contest details in our newspaper advertising, or wherever you buy your favourite Player's cigarettes.

Come on over to smoothness with no letdown in taste

WEATHER SYNOPSIS

Clear skies overnight in the northern interior of B.C. produced fairly low temperatures in that area early this morning. Prince George was coldest with a reading of 8 above followed by Smithers with 13 above. Clearing was expected in south coastal areas this afternoon as the storm centre off the northern coast of California continues to weaken. A disturbance crossing the Gulf of Alaska however was to spread cloud over the north coast by noon today with rain beginning there this evening. Cloudiness from this system will reach the south coast Tuesday morning. Chilly Arctic air will continue to affect most interior sections of the province.

DOMINION PUBLIC WEATHER OFFICE

9 A.M. FORECASTS

Valid until midnight Tuesday

Victoria: A few clouds tonight. Mainly cloudy Tuesday. A little colder tonight. Winds westerly 15. Low tonight and high Tuesday at Victoria, 42 and 50.

West Coast: Cloudy Tuesday with rain beginning in the afternoon. Winds light becoming southerly 15 Tuesday afternoon. A little colder tonight. Low tonight and high Tuesday at Estevan Point, 42 and 50.

Vancouver - Georgia Strait: A few clouds tonight. Mainly cloudy Tuesday. A little colder tonight. Winds light. Low tonight and high Tuesday at Vancouver, 40 and 50; Abbotsford and Nanaimo, 38 and 50.

TEMPERATURES YESTERDAY

	Min.	Max.	Prcp.
Victoria	47	50	.29
Normal	40	48	--

ONE YEAR AGO

Victoria	36	43	Nil

ACROSS THE CONTINENT

St. John's	37	41	.22
Halifax	29	53	--
Montreal	23	46	--
Ottawa	20	43	--
Toronto	24	36	--
Port Arthur	27	31	.02
Winnipeg	22	25	.04
The Pas	4	17	--
Regina	18	25	.22
Saskatoon	12	21	.11
Prince Albert	7	17	--
Medicine Hat	15	32	.51
Lethbridge	16	40	.14
Calgary	8	26	.30
Edmonton	15	19	.05
Kamloops	31	35	--
Penticton	33	41	.37
Vancouver	45	49	.21
Nanaimo	43	48	.11
New Westminster	45	47	.38
Prince Rupert	27	45	--
Prince George	8	22	--
Fort St. John	9	15	.08
Seattle	38	42	.24
Portland	39	57	.01
Chicago	27	41	--
San Francisco	55	62	.41
Los Angeles	55	62	1.08
New York	37	52	--

World temperatures based on observations taken at midnight PST: London 25, Paris 30, Berlin 23, Stockholm 16, Moscow 0, Madrid 45, Tokyo 57.

U.S. temperatures: Anchorage 41, 38; Las Vegas 61, 50; Phoenix 76, 59; Washington 59, 32; Honolulu 82, 70; Miami 78, 74.

CITY'S WEATHER RECORD

Sunshine, Nov.	29.1 hrs.
Last Nov.	44.6 hrs.
Normal (30 yrs.)	41.5 hrs.
Sunshine, 1965	2,164.2 hrs.
Last year	1,883.1 hrs.
Normal (30 yrs.)	2,101.3 hrs.
Precip., Nov.	2.37 ins.
Last Nov.	.59 ins.
Normal (30 yrs.)	1.81 ins.
Precip., 1965	18.68 ins.
Last year	19.07 ins.
Normal (30 yrs.)	20.21 ins.

Sunrise, Sunset Tuesday

Sunrise...7:24 Sunset...16:33

(Pacific Standard Time)

TIDES AT VICTORIA (Pacific Standard Time)

	Time	Ht.	Time	Ht.	Time	Ht.	Time	Ht.
	H.M.	Ft.	H.M.	Ft.	H.M.	Ft.	H.M.	Ft.
15	01.20	1.4	11.12	8.8				
16	02.16	2.1	11.35	8.7				
17	03.14	2.9	11.35	8.6				
18	04.12	3.8	11.35	8.6	18.25	5.4	23.13	6.4

TIDES AT FULFORD HARBOR (Pacific Standard Time)

	Time	Ht.	Time	Ht.	Time	Ht.	Time	Ht.
	H.M.	Ft.	H.M.	Ft.	H.M.	Ft.	H.M.	Ft.
15	02.46	2.2	11.35	11.9				
16	03.45	3.0	12.19	11.7	19.49	8.0	21.36	8.1
17	04.49	3.9	12.55	11.6	19.58	6.9		
18	00.15	7.9	05.57	5.0	15.25	11.4	20.21	5.6

BUSINESS VIEWS

Dockyard Worker Has Dream

By JIM HUME
Times Business Editor

Tom Kirk is a man with a dream.

A dockyard worker by daily trade, Tom was bitten by the prospecting bug many years ago. He still works at the dockyard to earn his daily bread, but each year after carefully hoarding days off, he takes a leave of absence and heads for the hills and looks for his dream.

Hume

And now he thinks he's found that dream high in the mountains near Telsa Lake in the Omineca mining district.

I should say for the sake of accuracy that he feels he found his dream three years ago, but is now on the verge of making it come true.

The 34 claims Meteor Mining, that's the company Tom and his partners formed, grouped above the tree line, looks good on the surface and from the grab samples picked up after trenches were blasted this summer.

Now comes the time for the big test.

Late this summer the Meteor men purchased their own diamond drill, to find out how deep the rich surface ore goes. By helicopter it was flown to the campsite. But to diamond drill you need a plentiful supply of water, and by the time the crews were ready to start, the two creeks they were depending on for the water supply had dried up.

NEXT SPRING

The test now has to wait until next spring for the streams to be fed by mountain snow.

"We have quit for the winter months," Tom told me the other day. "But we'll be back in there as soon as the winter is over to get those close-spaced drill holes down. I'm sure we've got a good one, but of course we won't know until we get those drill cores out and assayed."

When talking mining it is usual to quote from an engineer's report. So here's a quote from the annual report of the department of mines, 1925, page A 144:

"A report has come to hand of the discovery of a high-grade mineral on Tesla Mountain south of Eusuk Lake. Information is to the effect that the ore assays at $150 a ton."

LOGGING ROADS

Little could be done about the find in those days for Tesla Mountain, if not as remote as the moon was almost as inaccessible.

The advent of the helicopter and the building of logging roads have changed that picture.

A good logging road now runs from Kimsquit on the coast to within 10 miles of the Meteor property. If Tom Kirk and his associates find what they're looking for next May there will be no insurmountable problem to prevent them from hooking up with that road to tidewater.

But prospecting and proving up are, to say the least, chancy. Sometimes you hit, many times you don't.

FISHING SPOTS

Next spring when most of us are anticipating an early summer and a return to favorite fishing spots, Tom Kirk will be facing his moment of truth high in the hills.

"We think we have a rich property and the diamond drill will confirm our high hopes," says Tom.

And if it doesn't

"I'll have no regrets. I have seen some of the most wonderful country in the world and shared experiences I could never hope to have had.

"But I'm not worried. I know the ore is there."

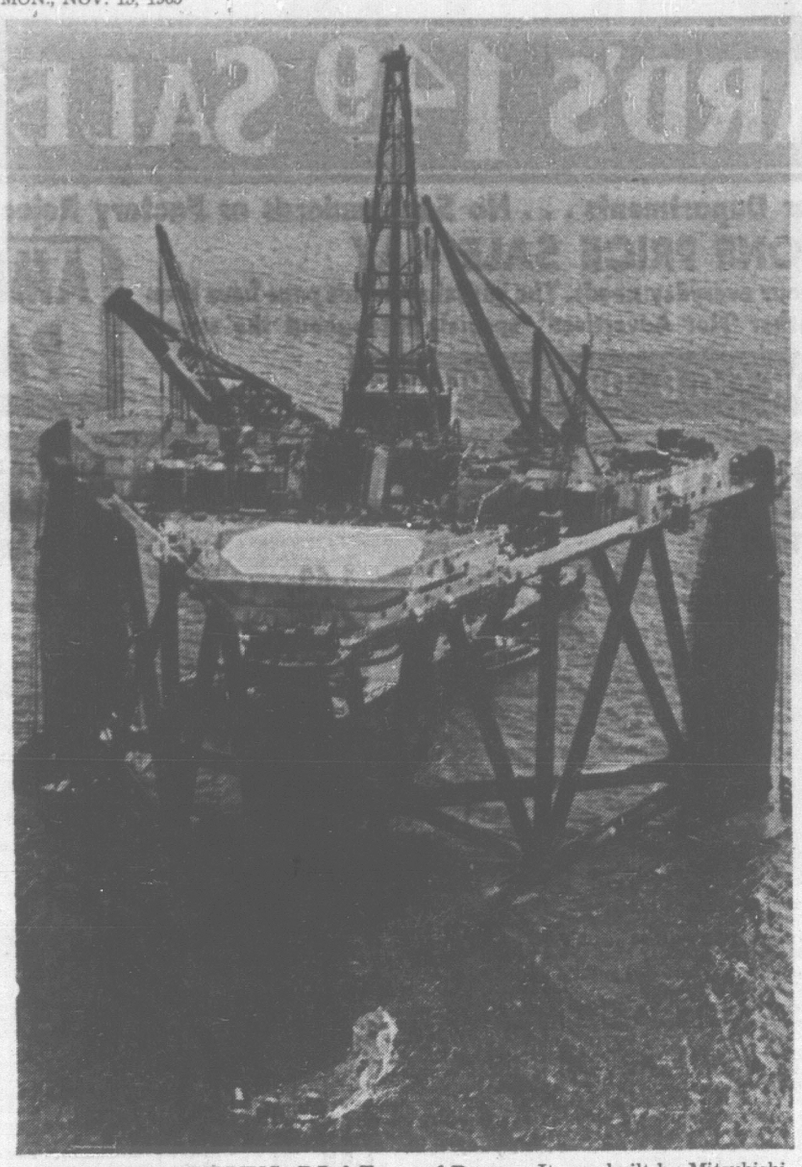

SUBMARINE DRILLING PLATFORM capable of reaching depth of more than 26,000 feet is on its way from Hiroshima, Japan, for the coast of Borneo. It was built by Mitsubishi Heavy Industries and is partly owned by Shell Petroleum Co.

Reservoir Low Bids Indicated

VANCOUVER (CP) — British Columbia Hydro and Power Authority announced today A. C. McEachern Ltd. of Vancouver has submitted apparent low bids on two of five contracts for clearing of nearly 2,000 acres in the reservoir behind the Arrow Dam.

The firm submitted a bid of $84,980 for clearing of 305 acres and a bid of $133,840 for the second contract to clear 580 acres. Both blocks of land are located on the west shore of Upper Arrow Lake, opposite Arrowhead.

On a third contract to clear approximately 450 acres in the same general area, Cattermole-Trethewey Contractors Ltd. of Vancouver submitted an apparent low bid of $130,500.

London Contracting Company and McArthur Construction of Prince George submitted apparent low bid of $127,750 for a contract to clear 365 acres south of Nakusp on the west side of Upper Arrow Lake.

Apparent low bid of $37,810 for the fifth contract, covering clearing of 95 acres on the opposite side of the lake, was submitted by Spatsum Lumber Company Ltd., of Vernon.

BANK STOCKS EDGE UPWARDS

Election, Resignation Fail to Shake Market

By PHIL FORSYTH-SMITH
Canadian Press Staff Writer

Canadian stock exchanges showed little reaction last week to the federal election, the gigantic power breakdown or the resignation of Finance Minister Gordon.

Volume on the Toronto Stock Exchange Friday was 3,790,000 shares compared with 6,617,000 the previous Friday and volume for the week was 19,856,000 shares compared with 23,190,000 the week before.

Many stocks moved sideways in price rather than up or down, although the general price trend was mixed with golds and western oils advancing on index while industrials, base metals and the TSE indices all declined.

Bank stocks, which were soft during the week on rumor of a tight money policy, showed their only strength Friday after Mr. Gordon's step-down from the finance portfolio was announced late Thursday.

Royal climbed ¾ to 73, Nova Scotia 1 to 72½ and Imperial-Commerce ¼ to 62¾. Montreal and Toronto - Dominion were both unchanged at 60¾ and 61¾.

ONLY TWO GAINED

However their improvement on the day still left most below last week's levels and Montreal and Nova Scotia were the only two to make fractional gains: Montreal ¼ and Nova Scotia ½.

A few individual issues in the main list did manage to capture investors' attention but they were quickly upstaged by the otherwise dull market or another stock.

Following news that American aluminium producers were increasing prices, Canadian companies announced they would do the same.

The United States government called the move inflationary and said they would release 300,000 tons from their stockpile. This caused a sell-off in aluminium stocks and aluminium dipped a point to 32. Later, American producers said they would drop the price increases but while aluminium traded actively Friday and tacked on ¼, it was still off a point on the week.

Aluminum Hike Falls Like House of Cards

NEW YORK (AP)—The U.S. aluminum price increase collapsed like a house of cards last week.

The aluminum industry wilted after the government said it would sell 300,000 tons of the metal from its stockpile.

Aluminum Company of America, the No. 1 producer, rescinded the increase Wednesday and other companies followed suit.

It was reminiscent of the late president Kennedy's victory in publicly forcing the steel industry to roll back a price boost in 1962. But this time, President Johnson remained silent, leaving it to Defence Secretary Robert McNamara, Treasury Secretary Henry Fowler and government economists to carry the ball.

The government first met the price increase with an assertion that it would sell 200,000 tons of stockpiled aluminum. It said this had nothing to do with the price rise, but it labelled the boost as inflationary and unjustified. The producers declined to rescind.

Then the government played its trump card, announcing it would sell 300,000 tons of stockpiled aluminum, 100,000 tons of it immediately.

This was more than the industry could take, and it backed down.

The decision by Alcoa to withdraw the increase of one-half cent a pound for ingots and one cent a pound for fabricated metal was announced in a hurriedly called press conference by McNamara Wednesday night.

Even after rescinding the price increases, Alcoa and Reynolds Metals said that they still considered them justified and necessary to maintain adequate profits.

The government arranged with industry leaders to resume talks on disposal of stockpiled metal.

B.C. Tel Hearings Completed

VANCOUVER (CP)—A public hearing by the Board of Transport Commissioners into the financial affairs of the B.C. Telephone Co., ended here Friday.

The hearings began Oct. 25.

H. H. Griffin, assistant chief commissioner, said the judgment of the board would be handed down later in Ottawa. Mr. Griffin sat as chairman of the three-member panel during the three-week hearing.

He said the board will study the 13 volumes of testimony and the numerous exhibits placed before it during the 14 sitting days of the hearing It also will consider and make additional inquiries as necessary and, "as soon as other commitments permit, we will issue our judgment."

The board heard argument from three parties Friday. They were C. W. Brazier, counsel for the province of B.C.; E. P. O'Neal, secretary-treasurer of the B.C. Federation of Labor; and J. D. Taggart, counsel for the company.

NEW RIDE FOR PYRAMID

Good Test Sparks Rise

Most mining stocks pushed ahead on big volumes today as the Vancouver Stock Exchange reacted busily to more assay results from the Pint Point area of the Northwest Territories.

Pyramid Mines, with its news of three "very satisfactory" tests, opened at $20 and settled back at noon to $17.50, up .25 from Friday's close. It traded 97,800 hrase to noon.

Volume after five hours of trading was 4,386,636 shares, despite delays of up to 80 minutes in release of stocks for trading while buy and sell orders were being matched.

Ace, which opened .30 higher at $2, slipped back to $1.65 on 233,000 shares.

Prosper gained .25 to a new high of $1.05 on 545,000 shares and Chataway was up .25 to $1.75 on 7,100 shares.

Blue Star slipped .01 to .26, Croydon gained .06 to a new high of $1.49 and Orecan was up .13 to a new high of $1.40. Rodstrom gained .17 to .75 and Dynasty was unchanged at $13.

Lornex was a loser, off .60 at $2.30 and New Cronin dropped .05 to .40.

* * *

MARKET SUMMARIES

Electronics Feature Wall Street Trading

Strength in electronics and aerospace issues featured heavy trading on Wall Street this afternoon. Toronto prices were generally stronger in moderate mid-afternoon trading.

AT NEW YORK—Volume for the day was estimated at 8,400,000 shares compared with 7,790,000 Friday.

Three-point gains by Boeing and United Aircraft were outstanding in the aerospace section.

Up about two points were Radio Corp., Raytheon, IBM and SCM Corp.

AT TORONTO in the main list, Supertest was up 1⅛ to 24⅛, Dofasco ½ to 28½, Distillers Seagram ⅝ to 38, Massey-Ferguson ⅝ to 33⅞ and Simpsons ¼ to 30¼.

Among primary metals, Noranda advanced ½ to 54½, Inco ¼ to 101¾ and Falconbridge was unchanged at 110.

Companies with interests in the Northwest Territories Pine Point area were active and moved higher. Pine Point was ahead 1½ to 80, Cominco ⅛ to 51⅜, CPR ½ to 71, Conwest 25 cents to 8.10, Newconex 10 cents to 8.10 and Central Patricia 4 cents to 1.94.

Place, in the western oils group, pushed up 2 cents to 2.08.

AT MONTREAL metals and speculative mines were off but most other sections were fractionally higher in moderately active trading towards 2 p.m. today.

Industrial volume was 117,200 and mines and oils 774,900.

Utilities were higher with CPR climbing one point to 71½ and Trans-Canada Pipeline ¼ to 34⅞.

Among the industrials Moore Corp. added ¼ to 81½ and Asbestos ⅛ to 25.

AT LONDON the stock market was subdued today, with Rhodesia acting as a restraining influence, while there was little to encourage buyers.

However, there were few sellers and small selective demand produced a sprinkling of useful gains.

Gilt-edged issues were extremely quiet with prices hardly tested. Speculative buying of Rhodesia stocks produced gains of between 1 and 4 points.

Dept. Store Takeover Bid 'Defeated'

LONDON (AP)—Lewis' Investment Trust, a $154,000,000 concern that owns Selfridge's of Oxford Street, the famous London department store, claims it has beaten off a take-over attempt.

But the bid, made by Charles Clore, British store and real estate millionaire, is being kept open.

Clore made the bid last month through his British Shoe Corp. Lewis' chairman, Sir Rex Cohen, immediately advised his shareholders to turn it down.

Clore—veteran of take-over bids whose acquisitions have made him Britain's biggest purveyor of shoes and brought him interests in knitting machines, office blocks, gold mines and nuclear-power stations—later issued a statement through BSC declaring:

"It (BSC) does not intend to withdraw its offers for Lewis' Investment Trust . . ."

L.I.T. has been run by Cohen's family for 109 years. Though Selfridge's in London is its plum, the company also owns a chain of provincial stores and is based in Liverpool.

Clore's bid offers them about 16 shillings ($2.40) a share—a bid which more or less equalled the stock market value of Lewis shares when it was made last month.

Since then, however, Lewis shares have slid on the market, dropping Friday to around 14 shillings ($2.10). Some £9,000,000 ($27,000,000) has been lopped off the company's value.

It now stands in the market at a value just over £46,000,000.

GIANT SHIP AWAITS TIDE

SYDNEY (UPI)—The largest ship ever built in Australia will be launched next month.

The 49,000-ton bulk ore carrier Darling River is under construction at the Broken Hill Proprietary company's Whyalla Shipyard.

Because the ship is so big and the launching harbor so small launching will depend on weather and tidal conditions.

The ship cost $14 million and will be launched between Dec. 8 and 14.

Canadians In Japan

TOKYO (AP) — Twenty-seven Canadian businessmen arrived here Saturday night to attend the third Canada-Japan Businessmen's Conference, beginning in Tokyo Nov. 16. The group is headed by Maj.-Gen. R. H. Keefler, president of the Canadian Chamber of Commerce.

MUTUAL FUNDS

	Bid	Asked
All Cdn Com	685	762
All Cdn Div	909	996
Amer Growth	532	581
Adanac	302	330
Andreae EQ	330	361
Assoc Inv	590	596
Beaubran	4121	4475
Canafund	5345	5612
Cda Growth	626	688
Cda Secur	494	543
Cdn Energy	934	1023
Cdn Inv Fund	416	457
Cdn Scudder	1472	...
Cdn Trusteed	490	536
Champion	751	816
Collect Fund	623	677
Collectif A	729	793
Do B	555	591
Do C	838	911
Corp Inv	590	644
x-Dreyfus	2422	2720
Entarea	1469	1484
Federated	681	744
Fed Fin	484	529
First O and G	565	617
Group Inc	427	467
Grow EQ	506	553
Grow O and G	1184	...
Guardian	432	470
Intl Mutual	582	632
Inv Growth	906	985
Inv Mutual	506	550
Mutual Accum	513	561
Mutual Bond	832	872
Mutual BIF	866	363
Mutual Inc	644	704
Natrusco	1167	1217
Provident	625	680
Putnam	1135	1260
Sav and Inv	730	798
Timed Inv	703	773
Trans Cda A	4030	...
Do B	4070	...
Do C	846	921
Untd Accum	945	1033
Untd Science	998	1091
West Growth	574	627
Universal Equity	335	585
x-U.S. funds.		

VANCOUVER—NOON TODAY

OILS	Bid	Asked
Fort St. John	180	190
Futurity	62	...
Merit Oil	18½	20
Midland	10	11
Peace R Pete	32	33
Prosper	102	104
RC Ventures	19	...
Vantor Exp	7⅛	...
MINES		
Ace Mines	170	175
Arlington Slvr	65	...
Bethlhm Cpr	585	600
Blue Star	26	...
Bralorne	490	...
Battle Lake	66	70
Canam Cpr	16	...
Caribou Gold	40	...
Coast Cpr	1200	1500
Cons Stndrd	30	...
Continental	10	13
Cont Potash	52	...
Copper Soo	43	...
Copperidge	60	62
Craigmont	12⅝	...
Crown Silver	12	15
Croydon	138	...
Dolly Varden	36	38
Dundee	35	36
Earlcrest	21	22
Endako	14⅝	...
Friday Mines	8	10
Galaxie	62	63
Giant Mascot	13	...
Gen Resources	31	...
Granduc	325	335
Hurley	27	30
Jericho	25	...
Jersey	27	28
Kamloops	51	52
London Pride	23	24
Lytton	33	35
Magnum Cpr	37	40
McKinney GM	20	...
Mid West Cpr	68	70
Mineral Mt	37	38
Mt Wshingtn	34	36
Nat Exp	16	17
New Cronin	40	...
New Imperial	140	...
New Indian	25	...
New Privateer	30	33
NW Ventures	16	...
Peel	29	30
Peso Silver	130	140
Pyramid	17¾	18
Quatsino Cpr	27	28
Rodstrum	72	73
Silbak Prmr	40	...
Sileurian Chief	50	53
Silver Butte	12	...
Silver Ridge	30	...
Silver Stndrd	115	120
Sunshine Lrdu	21	...
Torwest	71	...
Texmont	160	...
Trojan Cons	31	32
Utica	178	185
Vananda	15	16
Van Metals	21	...
Wstrn Explrtn	11	...
Wstrn Mines	510	535
INDUSTRIALS		
A1 Steel A	900	...
Doyle A	825	900
BC Sugar	37½	38½
BC Phone	67½	68½
BC Turf	235	...
Burrd Mrtge	650	...
Cdn Brwries	800	825
Cpld Estates	500	...
Grwr Wine A	375	400
Do B	380	390
First N Mrtge	270	280
Inland NG pfd	10⅞	...
Intr Brwries	925	950
Mckay Crk B	250	...
Laurentide	12¼	12⅝
Massey Frgsn	33⅛	34
MacM Pwl R	26⅞	27
Neon Prods	850	875
Okgn Hlcptrs	285	300
Okgn Tiphone	21¼	22
PC Terminal	25	...
Pacific Pete	11¾	...
Sun Pub'lsh A	26½	27
Do B	25½	...
Weldwood	10¾	11¼

LONDON STOCKS

Assd Elec 49s 9d, Assd Newss 23s 6d, Babcock & Wilcox 33s 6d, Blywtrs 23s 6d, Bowater Paper Corp 48s 3d, Brit Am Tob 57s 1½d, Brit Motors 14s 1½d, Brit Oxygen 10s, Brit Petroleum Ltd 63s 3d, Burmah Oils 54s 1½d, Can Pac $133½, Charter Cons 18s 10½d, Courtaulds 19s 4½d, Daggafontein 7s 1½d, Int Pub Corp 18s 1½d, De Beers 156s 3d, Distillers 26s 7½d, Dunlop 30s 1½d, Elec & M 26s, Free St Geduld 128s 9d, Gen Elec 9d, Gt Univ Strs 47s 4½d, Hawker Siddeley 38s 10½d, Hudson's Bay 96s 3d, Imp Chem 43s 9d, Imp Tob 58s 7½d, Metal Box 58s 3d, Rand Mines 83s 1½d, Rolls Royce 38s 6d, Shell Oils 38s 4½d, Steel of Wales 23s, Stewart & Lloyd 36s 1½d, Tanganyika 12s 10½d, Unilever Oils 31s 6d, Vickers 22s 7½d, Woolworth 21s 6d.

Bonds: Brit 2½s £39 11/, Brit 3½s War Loans £53¾, Brit Fundings 4s, 1960-90, £91¾.

$ EXCHANGE

VICTORIA—Banks buying cheques at 7⅛ premium, notes 7¼ premium and buying silver at 5⅛. Selling cheques at 8 premium, notes 8¼ premium.

NEW YORK (CP)—The Canadian dollar up 1/16 at 92 61/64 in terms of U.S. fund. Pound sterling up 1/64 at $2.80 23/64.

MONTREAL (CP) — The U.S. dollar was at a premium down 3/32 at $1.07 9/16 in terms of Canadian funds, the Bank of Montreal reported near noon today. Pound sterling down ¼ at $3.01 9/16.

WORRY-FREE TROUBLE-FREE

7½% Victoria Mortgage 5 year Debentures. 7% one year. Our Prospectus will show you why: 817 Fort St., 384-7128.

A. E. Ames & Co.
Limited
Investment Securities
Royal Trust Building • 612 View Street, Victoria, B.C.
Telephone: Evergreen 3-4171
TORONTO MONTREAL NEW YORK LONDON, ENG. VANCOUVER
WINNIPEG CALGARY LONDON

LEASE AVAILABLE
12,600 square feet available for lease. Suitable for light industrial or manufacturing use.
APPLY 2811 DOUGLAS STREET

D M C REQUIRES SECURITIES SALES REPRESENTATIVE
For the Victoria area. Aged 40 plus. Bondable. Previous Securities experience desirable. Local resident for five years.
Send Resume to Development Mortgage Corp. Ltd., 736 Granville St., Vancouver 2, B.C.

CORPORATE AND PRIVATE FUNDS FOR CONVENTIONAL LOANS
Variety of repayment plans and privileges.
Mortgages and agreements purchased.
A. BERNARD & CO. LTD.
FORT AT BROAD STREETS

FOR THE BEST IN MORTGAGE LOAN SERVICE
WHEN BUYING A HOUSE
BUILDING A HOUSE
REFINANCING EXISTING MORTGAGE
Serving Victoria for Over Half a Century
P.R. BROWN & SONS, LIMITED
762 FORT STREET EV 5-3435

WANTED!
3 to 5 acres on or near the CNR railway in the Langford area, or what do you have for a proposed commercial sight. This would be a cash deal.
Arthur E. Haynes, Limited
739 FORT STREET PHONE 386-3271
After hours: Arnold Flett, 382-5997
Peter Brown, 382-1553

ACCOUNTANT
A large integrated Forest Products Company has an opening for an accountant who has had several years accounting experience.
Preference will be given to student of a recognized accounting society.
This position is located in Vancouver, offers a good starting salary and benefits.
Please apply in confidence to Victoria Press Ltd., Box 289.

Home Oil
COMPANY LIMITED
DIVIDEND NOTICE
NOTICE IS HEREBY GIVEN that a semi-annual dividend of Seventeen and One Half Cents (17½¢) per share, plus an Extra Dividend of Fifteen Cents (15¢) per share, has been declared on the outstanding Class 'A' and Class 'B' shares of the capital stock of the Company payable in Canadian funds on the 1st day of January, 1966, to the holders of Class 'A' and Class 'B' shares of record at the close of business on the 30th day of November, 1965.
By Order of the Board
R. B. Coleman
Secretary
Calgary, Alberta
November 5, 1965

North Canadian Oils Limited
5½% Cumulative Redeemable Sinking Fund Preferred Shares
The Board of Directors has declared a dividend of $1.37 per share (No. 17) on its 5½% Cumulative Redeemable Sinking Fund Preferred Shares for the half year ending November 30, 1965, payable December 1, 1965, to holders of record at the close of business on November 19, 1965.
C. H. REID,
Secretary-Treasurer.
Calgary, Alberta,
November 12, 1965.

VICTORIA REALTY LTD.
716 VIEW ST. EV 2-9145

WE NEED YOUR HELP

OUR SALESMEN HAVE SOLD SO MANY HOMES RECENTLY WE NEED YOUR LISTINGS.
Call any of our salesmen listed below for our free courteous appraisal.
B. Cartwright
J. Dunick
D. Graber
N. Hyde
K. Lowndes
M. Lyle
G. McEachern
P. McGill
W. McMahon
W. Milligan
C. Phipps
D. Robertson
G. Stevenson
C. Stretch
W. Ware
K. Wright
R. Ney
D. Rogers
Call EV 2-9145

METEOR MINING CO. LTD. (N.P.L.)
8—1110 Government Street, Victoria, B.C.
Phone EV 6-1715
200,000 SHARES
25c per SHARE
EXPLORING COPPER DEPOSITS CENTRAL BRITISH COLUMBIA WITH ENCOURAGING RESULTS FROM LAST SUMMER'S WORK. PROCEEDING TO FURTHER DEVELOPMENT AND DIAMOND DRILLING. A FREE PROSPECTUS WILL BE SENT UPON REQUEST . . . THIS IS A SPECULATIVE ISSUE.
TO:
METEOR MINING CO. LTD. (N.P.L.)
8—1110 Government Street,
Victoria, B.C.
NAME _____
(PLEASE PRINT)
ADDRESS _____
PHONE _____

LAST MONTH DAVE HOLLAND OWNED TWO FACTORIES . . . AND ONE ULCER
Dave Holland's problem is shared by a great many senior businessmen. He didn't know how to retire. He was reluctant to make a complete break with his life's work; he was concerned for the future of his employees; he lacked the time and the specialized knowledge to find and appraise potential buyers. Hence the ulcer.
Corpex Services Limited solved the problem. We arranged financing for Dave's employees to buy the business, plus a part-time management contract for Dave to ease the shock of retirement for himself and his company.
If your business problem involves the sale or acquisition of a business, an amalgamation or merger, corporate financing, industrial or marketing studies, consult Corpex Services Limited for experienced and confidential advisory services on all facets of business.
CORPEX SERVICES LIMITED
905 WEST PENDER STREET, VANCOUVER 1, B.C.
with offices in Los Angeles

Victoria Daily Times

VICTORIA, B.C., MONDAY, NOVEMBER 15, 1965—PAGE 21

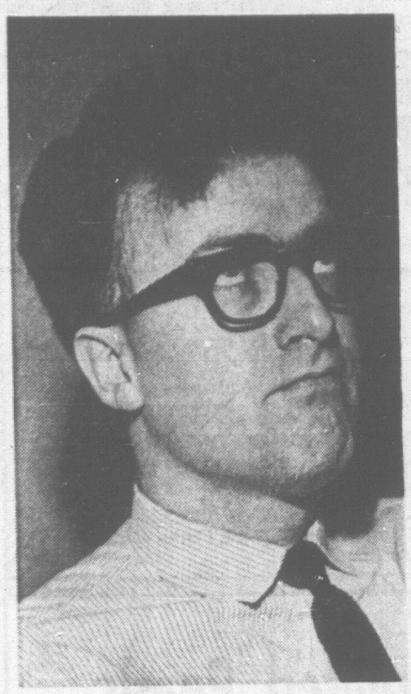

Under the mane . . .

NOW THE MEN HAVE HAIR 'DONE'

By JACQUES ROUSSEAUX

Well, we've done it again . . . once more Victoria is last to fall in step with a trend that has been sweeping the continent for months.

But perhaps it's just as well, for by now the new trend in barbering has proved itself not just a fad, but a needed change that is here to stay.

I think it is, now that I am possibly the first man in Victoria to sport . . . a hairstyle. Custom-styled hair is the newest look in personal grooming.

Sunday morning I volunteered as model for a Vancouver stylist, Alvin Hackworth, who was giving a demonstration "in the new art of barbering" to a group of pioneering Victoria barbers. The lesson was the first in a 10-week course designed to bring local barbers up to date.

With a sigh of relief I didn't have to expose myself to clippers while anxiously hoping not to look like a sheared lamb.

Instead I watched in the mirrors the feather-cutting styling razor shape my hair in a soft hairstyle fitted to the contour of my head.

And that's the secret of the new barbering trend . . . to achieve a natural, casual, clean-cut look in a smooth line suited to the personality of the individual.

"This is the first change in the trade in 40 years," Mr. Hackworth says, "and it's bringing it to what it should be—an art."

"We're not going to fight nature any more," he says.

"And if styling your hair appears sissy to you, remember, being clean, healthy and well groomed is not feminine — it is natural."

. . . a new man

Youths Charged In Two Attacks

Escapers Assault Woman, Paper Boy

Two juvenile escapees from Brannen Lake reformatory near Nanaimo have been charged in connection with two separate assaults and a car theft.

The pair were apprehended Sunday afternoon hitchhiking on the Patricia Bay Highway.

Police believe they are responsible for a purse-snatching attack on a woman Sunday morning and the attempted robbery of a Times newsboy Saturday.

The woman was accosted by one of the youths at 7:25 a.m. Sunday while she was walking to work in the 700 Block on Humboldt Street.

JUMPED FROM CAR

Mrs. Vera Gatyshun, Churchill Hotel, told police the youth jumped from a car and made a grab at her purse.

She struck the youth on the head several times with her open umbrella, but in the ensuing struggle was knocked to the ground and kicked in the knee.

The youth then fled empty-handed in the car, later found to have been stolen.

The newsboy was attacked as he rode his bicycle on the Town and Country shopping centre parking lot.

He was carrying $70 in collections from his newspaper route.

The robbery was foiled when the occupants of two passing cars intervened.

MENTAL CASES

'Find Room At Jubilee' Says Martin

Health Minister Eric Martin today suggested Royal Jubilee Hospital administrators should try to find some space in the main hospital for temporary psychiatric beds.

He was commenting on criticisms at the weekend that three mentally-ill persons awaiting transfer to Riverview Hospital at Essondale had to be locked in jail cells here for lack of proper accommodation.

"We didn't put them there," Mr. Martin said.

"And we don't build hospital beds, either. That has to be done at the hospitals' own initiative."

He said some time ago he urged Royal Jubilee officials to increase their Bay Street psychiatric pavilion and offered government financial assistance.

DOUBLED

"They came up with doubling of the pavilion and that has been done. We figured everything was hunky-dory because we weren't asked for any more help.

"There has been no further application from the hospital for more of these grants."

Mr. Martin said it had been felt the pavilion enlargement would fill the gap between former bed capacity and the opening of a 176-bed intensive psychiatric treatment hospital planned by his department for construction behind Royal Jubilee.

TWO-YEAR WAIT

The provincial hospital will cost $6 million and will be six storeys high, but will not be in operation for at least two years.

"In the meantime, I would suggest to Royal Jubilee that if some temporary arrangement could be made in the hospital, we would be prepared to help financially in the usual way," Mr. Martin said.

He added it may be possible that St. Joseph's Hospital might embark on a program of developing a psychiatric pavilion but all hospital plans in this area currently are bogged down awaiting outcome of the hospital district proposal.

It involves a ratepayer vote at the civic elections next month to determine whether the local area will begin taxing property owners for a hospital construction fund.

"A colossal amount depends on that vote," said Mr. Martin.

Safecracking Try At Victoria High

Several dollars in change were stolen from a teacher's desk in a break-in at Victoria Secondary School at the weekend.

The thieves also knocked the dial from the office safe but did not gain entry.

'THOUGHT HE COULD MAKE IT'

STETTLER RETURNS FROM SCENE

Fishboat Skipper Refused Russians' Help

By RON SUDLOW
Marine Reporter

Russian seamen offered assistance to Capt. Oisten Hansen after the Vancouver fishboat was in collision with a Soviet trawler last Wednesday, it was learned today.

The aid was refused by the Canadian fisherman and his craft sank two hours later, claiming the life of its cook.

More details of the incident were revealed today by Lieut.-Cmdr. Tom Irvine, commanding officer of HMCS Stettler which returned to Esquimalt.

The Stettler was called to assist in conducting an investigation into the accident.

The Soviet trawler Mikalov was under tow to the Russian tug Bestraseny at the time of the collision.

At the time of the impact, Russian seamen shouted to the skipper of the Vancouver trawler.

They could see damage to her stern on the starboard side, Lieut.-Cmdr. Irvine said the Russians told him.

Then the tug made a circle and Soviet seamen again attempted to see if the Aleutian Queen was still seaworthy.

Mrs. Hansen, wife of the fishboat skipper, said in an interview on the weekend the Russians also ran up signal flags which meant they would help if needed.

"Oisten thought he could make it and didn't answer," she said.

OVER ON SIDE

"It was two hours later when the stern filled with water and the boat went over on its side and started to sink."

When it became evident the 68-foot craft would founder, a distress signal was flashed and the Hansens, Oisten and son Robert, 11, were picked up by the Western Maid.

However, the vessel's cook, Ode Gronlund, drowned.

"The Russians seemed very surprised the Aleutian Queen went down and were deeply concerned about the loss of life," Lieut.-Cmdr. Irvine said.

He added they were extremely co-operative throughout the entire investigation and made available their log book, charts and other notes.

"They are highly-professional people. Their log books were very well maintained," observed the Stettler commander.

The collision occurred outside the 12-mile fishing limit, about 20 miles off Cape Scott on the northern tip of Vancouver Island.

Weather at the time was good and visibility extended 12 miles. The Soviets first saw the Aleutian Queen when she was two miles away.

She approached the Soviet trawler on the port side and was not fishing at the time of the collision, the Russians told Lt.-Cmdr. Irvine.

Also conducting the investigation were Capt. Mitchell Gay of the fisheries department and Capt. Cyril Burrill of the department of transport.

SEAMAN HELPFUL

The investigation was conducted in Ukrainian translated by Stettler ordinary seaman Marshal Raymond Worobets, 21, of Andrew, Alberta.

Saturday the Stettler answered her seventh Mayday in six months when she assisted the Seattle fishboat Western Maid which was shipping water.

Her main bilge pump failed when its chain drive to the engine broke. The boat took on two feet of water.

She also had a full load of fish and wallowed in the heavy seas off the northern tip of the Island, reported Stettler engineer officer Lt. Lucien Voyager, 3841 Clarndon.

Sailors from Stettler handbailed the vessel for two hours until she was safely in port at Bull Harbor.

They repaired the pump but couldn't start the ship's engine because of the water in the hull.

The Western Maid was towed to safety by the Bremerton, Wash., fishboat Valiant Lady. She was escorted by the Stettler and the fisheries patrol vessel Laurier.

'BOTH GOING TO DIE'

A woman collapsed in court today after telling of a beating she received Saturday from her common-law husband.

Doris Cloke, 3945 Rainbow, collapsed at the courtroom door after testifying how she was dragged down her basement stairs at knifepoint while her life was threatened.

The husband, William J. Falconer, who pleaded guilty to the assault, was remanded in custody to Nov. 23 for sentence.

Before leaving the prisoner's box he said: "I'm thoroughly ashamed."

"And so you should be," added Magistrate J. A. Byers.

Mrs. Cloke testified that while she was watching the Jackie Gleason show on television she heard a commotion downstairs.

"But I didn't go down because I knew Bill was drinking.

'GOING TO DIE'

"Later, after the June Taylor dancers, Bill pulled me downstairs by the hair and said 'We're both going to die tonight.' Bill had the knife . . . he said he was going to kill me.

"My baby (six years old) was screaming so hard that my boys came down and tried to telephone the police, but the phone wires had been cut.

"I was trying to keep away from him and while he was breaking all the cupboards and dishes the knife fell, and my baby, she grabbed the knife and hid it."

When police finally arrived after the son notified them both parties had left the house.

Falconer was later arrested while driving his car.

Mrs. Cloke testified she has been living with Falconer for the the past six years.

NEW CHIEF PROSECUTOR for central magistrate's courts here, J. W. Anderson assumed duties today, although court appearances must wait for bar association qualification. Mr. Anderson was in private law practice in Edmonton, where he had been assistant to the deputy attorney-general of Alberta.

New Pavilion At Windsor To Get Priority

Construction of a new pavillion and caretaker's quarters for Windsor Park will be high on Oak Bay's 1966 parks budget priority list.

This was decided Saturday by council's works, parks and traffic committee after looking at facilities.

Estimated cost of the project will be $40,000.

On their tour Couns. Bill Wade, Mrs. Frances Elford and Douglas Watts also looked at a proposed subdivision site on Midland Road, inspected a safety problem at the Elgin Street municipal yard and checked Oak Bay marina where a screen is to be erected to hide the marine railway.

Innocence Plea In Baby's Death

An attractive 25-year-old mother pleaded not guilty in Victoria Law Courts today to killing her six-month-old daughter, Kimberlie.

The decomposed body of the baby was found in her mother's bedroom soon after midnight on July 3.

Before a 12-man Assize Court jury, Mrs. Mary Jean Bilton, 3128 Cook Street, sat demurely with hands folded in the dock while three charges were read.

The first was assault causing death; the second criminal negligence causing death; the third causing bodily harm.

Her counsel, Robert Weir, answered "not guilty" to all three.

Roger Walker, appearing for the B.C. attorney-general's department, told the jury the child had apparently been dead for two weeks when it was found in a cot, a few feet from where Mrs. Bilton slept.

The body was found by Mr. and Mrs. C. W. Bley, 3128 Cook Street, for whom Mrs. Bilton worked as housekeeper.

The Bleys noticed a strong odor coming from Mrs. Bilton's bedroom. They went into the room and found the baby under some blankets covering the cot.

Police were called and, while they were examining the cot, Mrs. Bilton returned home. She was taken into custody soon after.

Mr. Walker said Mrs. Bilton entered the service of the Bleys on May 12. She brought the baby with her.

Mr. and Mrs. Bley said the child appeared healthy and well cared for, and they found Mrs. Bilton a very satisfactory housekeeper.

'PERFORMED WELL'

"She performed her duties well. She kept the house neat and tidy and she looked after the baby very well," Mr. Walker said.

The Bleys went to San Francisco on vacation on June 19 and left Mrs. Bilton in charge of the house.

They reported that, on their return, everything in their home seemed normal. Mrs. Bilton carried out her housekeeping duties in the normal way and continued to sleep in her bedroom as usual.

"They had no suspicion anything was wrong until they noticed the peculiar odor emanating from Mrs. Bilton's bedroom," Mr. Walker said.

The hearing continues this afternoon. Louis Lindholm is crown prosecutor. Mr. Weir and Gerald Sinnott are appearing for the accused.

Three Homes Entered In Rockland District

A break-in artist is operating in the Rockland Avenue area.

Police believe the same culprit is responsible for three break-ins which occurred in the area at the weekend.

A total of $135 in cash and sets of keys were stolen in a break-in at 1726 Green Oak Terrace Saturday night.

Owners of the house, Mr. and Mrs. J. R. Dawson, said they had been at the Memorial Arena in the evening and the house was vacant.

The same sneak thief was believed frightened away from the scene of his second break-in at 1632 Rockland when the gardener investigated noises in a darkened part of the house.

A window was later found broken.

The third break-in occurred Sunday afternoon while A. B. McKinnon was absent from his home at 1760 Rockland.

Two bedrooms were ransacked and $18 stolen from a wallet in a drawer.

In each case the break-ins occurred while the homes were either vacant or appeared vacant and in each case entry to the home was gained either through an opened window or by breaking a window.

Help Score 'Fair Share' Goal

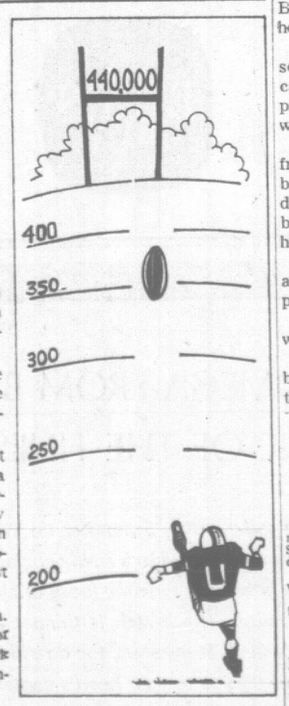

The United Appeal total stood at $374,404 at noon today.

Inching slowly toward its $439,210 goal, it stood at 85.2 per cent at latest count.

An encouraging $1,306 from 102 employees of Northwestern Creamery Ltd. swelled the coffers from Saturday's total.

It also earned the donors the Appeal's plaque award for the sixth time for 80 per cent participation in the fund drive.

The United Appeal booth at Douglas and Yates yielded a less encouraging figure Saturday—$82—and is staffed today by members of the Canadian Arthritis and Rheumatism Society, a Community Chest agency.

The residential campaign, meanwhile, is within $10,000 of its $68,800 goal, thanks to work of hundreds of volunteer canvassers and organizers.

LOCAL SHIP MOVEMENTS

NAVY

HMCS Stettler arrived from a week of manoeuvres at 10 a.m. today; HMCS Saskatchewan and HMCS New Glasgow due this afternoon.

HMCS St. Croix continued on manoeuvres and is due here Friday.

HMCS Margaree, en route to Halifax, is due in San Diego at 11 a.m. Tuesday.

DEPARTMENT OF TRANSPORT

Camsell in refit; Estevan and St. Catharines in port; Sir James Douglas sails Tuesday for Georgia Strait; Ready in Sandheads patrol area; Racer in Bamfield patrol area, and Stonetown on weather station Papa.

Newspaper Hearing Promised

Greater Victoria School Board may be beset by eager students wanting their own inter-high newspaper—but board members are in the dark about it.

A student delegation planned to lay the case before the board some time this week.

The board meeting is tonight.

But if the students are coming, nobody has been told.

Asked if school trustees would receive the students tonight, district superintendent of schools John Gough said, "I don't know a thing about it."

"NOT EVASIVE"

"I'm not being evasive," he added. "But none has come to me officially."

A student spokesman said today a delegation, including representatives from the University of Victoria student council and the student newspaper The Martlett, is planning to attend the meeting.

SQUELCHED

They want to protest the school board's alleged squelching of an idea for an inter-high school newspaper.

But they had not informed the board they planned to attend the meeting.

Said school board secretary-treasurer Tom Christie, "I don't know a thing about it."

If they do appear at the meeting "I think they should have a hearing," said board chairman John Porteous.

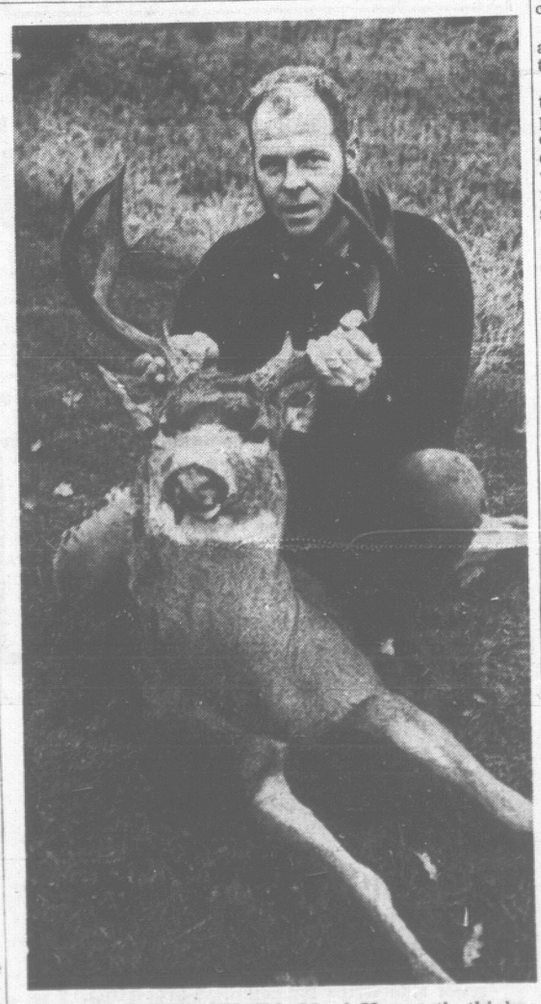

TOP BAG THIS YEAR? Mead Hepworth thinks so. The 30-year-old truck driver of 5440 Fowler, Saanich, dropped this 198-pound buck with one shot from a .300 Weatherby magnum at the weekend. The majestic 10-pointer wasn't the only kill by Mead and his father, George, of 5412 Fowler. Hunting in the Port Renfrew area, they returned home with three deer to their credit. Although no official records are kept of deer weights, several from Vancouver Island have been weighed in at 220 pounds-plus. (Jim Ryan photo)

Funeral Held For Former Island Trustee

Funeral rites were held recently in Nelson for former Victoria and Long Beach resident Dundas Kerr.

The 80-year-old man had lived at 2630 Arbutus, in Saanich, for the past nine years.

Before that he lived at Long Beach on Vancouver Island's west coast.

While there, he was warden of All Saints Church and a school trustee for many years.

An active Conservative, he was also keen on yachting, golfing and cricket.

Born in Church-in-Oswaldtwistle, Lancashire, England, he pioneered the fruit growing industry in the Kootenay area before coming to Vancouver Island.

He is survived by the widow Dorothy, of Nelson, a daughter, Mrs. D. H. T. Mollison, of Victoria, and five sisters in England.

Frostbiters Foiled

Winds proved too strong for Royal Victoria Yacht Club frostbite sailors Saturday and racing was cancelled.

A new race, between the clubhouse and Oak Bay Marina, was to have been inaugurated.

Next weekend RVYC frostbiters will hold their club championship races for the month of November.

Ask The Times

Q. In Canada, does the term prime minister correctly refer to the leader of the federal government and the term premier to the leader of the provincial government—or are the terms synonymous. C.O.S.

A. Premier was formerly interchangeable with prime minister but now chiefly used when referring to leaders of provincial cabinets, says the Encyclopedia Canadiana.

Q. How fast would an airplane have to fly to break the sound barrier? E.P.

A. More than 760 m.p.h., at sea level.

Anyone wishing a question answered is invited to send the problem along to the Times, addressed to "Ask the Times" Editor. Questions and answers will be published daily.

All questions should deal with matters of fact and be of general interest. The Times does not undertake to solve conundrums or legal problems. Not coins, stamps or antiques. These should be submitted to a dealer.

SUPPORT HOUSEWIFE'S VOTING PETITION

Student Blitz Hits Thursday

One hundred Uvic students will go to war next Thursday—armed with paper and pencil.

The students are taking up the fight started last week by housewife Judy Nyquist, 1849 Carnarvon.

They will petition for a change in election procedure to allow hospital patients to vote outside their own constituency.

Members of the Alma Mater Society, the students will stage a one-night blitz, knocking on doors to gather names for Mrs. Nyquist's petition.

Meanwhile, several people up-Island have offered to collect names in their own district.

When complete, the petitions will go to Ottawa.

Mrs. Nyquist would like to see mobile polling booths in each hospital on federal election nights.

These would be taken bed to bed. Patients registered in another polling district should be given an absentee vote, claims Mrs. Nyquist.

WEATHER: Mainly Cloudy, Showers

Victoria Daily Times

TODAY'S NEWS TODAY
Telephone 382-3131
Want Ads 386-2121

82nd Year, No. 132 ★ VICTORIA, B.C., MONDAY, NOVEMBER 15, 1965 —40 PAGES PRICE: 10 CENTS WEEKEND 14 CENTS

Peterson Makes Bid To Ward Off Oil Strike

STAYS PUT

Gibbs Defies Smith

(Times News Services)

SALISBURY — Loyalist Governor-General Sir Humphrey Gibbs today defied rebel Premier Ian Smith in a face-to-face confrontation over who is legally in charge of the Rhodesian government.

Faced with growing internal opposition to the breakaway government, Smith and two aides drove to government house for a 70-minute meeting with Gibbs, who had refused orders Sunday night to step down.

A spokesman for the governor-general, who remains loyal to the orders of Queen Elizabeth and British Prime Minister Harold Wilson, said Gibbs remained adamant in his position.

Gibbs, who settled in Rhodesia in 1923, dismissed Smith and his cabinet after last Thursday's unilateral declaration of independence. Smith in turn ordered Sir Humphrey to vacate Government House. Gibbs said Sunday night he would resign only if "asked by Her Majesty to do so."

100 SIGN BOOK

While Smith was inside Government House with Deputy Premier Clifford Dupont and Justice Minister Desmond Lardner, more than 100 visitors signed the guest book—a sign of solidarity with Gibbs.

In Bulawayo, 220 miles southwest of Salisbury, black Nationalist leaders failed today when they tried to organize a general strike by African workers. Police riding shotgun on buses told the workers not to be intimidated by the Nationalists, who were urging persons at bus stops not to board the vehicles.

Rhodesia's foremost Anglican prelate, the Right Rev. Cecil Alderson, Bishop of Masonaland, declared at a memorial service in Salisbury honoring Second World War dead the illegality of the Smith government was "quite clear."

Bishop Alderson declared Sunday to a crowd of several hundred persons at the service "there is a Christian rights and maybe a Christian duty to disobey" orders of the rebel government.

"I would be gravely insincere and cowardly if I did not state again here the united judgment of almost all Christian leaders of this land . . . I believe what has been done to be wrong."

He added Rhodesians have "the responsibility and the right to make up their own minds on great moral issues and be answerable to God in their own consciences."

White senior civil servants and army officers with close ties to Britain were also reported in dissent. Gloom fell over business circles in Salisbury.

Smith, however, appeared confident and firmly in control.

Informants said David Hall, chief of protocol and a former regular British officer, had resigned. Many others were believed to be also considering resignation.

Temporary restrictions on banking facilities and a general uncertainty of the country's future have caused commercial circles to delay transactions.

No positive reaction was expected before Britain and other countries made clear the actions they planned taking to counter Rhodesia's seizure of independence.

COLLEGE STUDENTS pull down Union Jack from office of British high commissioner in Dar Es Salaam, Tanzania, during anti-British demonstration. Demonstrators were protesting Britain's refusal to use troops against white rebels in neighboring Rhodesia. (AP Wirephoto)

Tory Die-Hards Fight Sanctions

LONDON (AP) — Emergency legislation enabling the British government to clamp stiff economic sanctions on the white settler regime in Rhodesia began passage through Parliament today. Britain's chief legal official termed the bill "extremely urgent."

Debate began in the Commons and the House of Lords. The government is trying to rush the bill through in one day and Queen Elizabeth was expected to sign the measure after midnight tonight.

The Conservative party Commons leadership decided at a one-hour meeting before Parliament met to help the Labor government speed the legislation through.

But a handful of right-wing Conservative MPs planned to contest the legislative time limits in the Commons.

In the House of Lords, the Marquess of Salisbury, a former Conservative kingmaker and long a supporter of white Rhodesian interests, planned to introduce an amendment that would delay application of the sanctions—particularly a proposed ban on tobacco imports.

Opening the debate in the House of Lords was Lord Gardiner, the Lord Chancellor and head of the British judiciary.

He has been one of the government's chief legal advisers through the crisis that reached a climax last Thursday when Rhodesian Prime Minister Ian Smith declared Rhodesia's independence from Britain.

He was the first of 40 speakers on the Lords' agenda.

Stressing the urgency of the bill, Lord Gardiner said Britain must act quickly against the Rhodesian regime. He said Smith appeared to have been acting under pressure—"He has a lot of extremists in his cabinet and I am afraid they have carried the day."

RHODESIA

Armed Police Break Up Negro Strike

BULAWAYO (Reuters) — Police armed with shotguns today broke up an attempted strike by Negroes in this Rhodesian industrial centre.

Thousands of Negroes leaving the township for work had been ordered by African nationalists to get off their bicycles and not to use public transport.

Armed police in jeeps drove through the streets and ordered the Negroes back on to buses.

Some Negroes alleged to have intimidated others were arrested.

Factories and offices later reported little absenteeism although many Negroes turned up late.

A police spokesman said the mail and passenger train from Salisbury to Bulawayo was stoned Sunday night near Gwelo, about 100 miles north of here. Several windows were shattered but no one was injured.

★ ★ ★

LONDON (Reuters)—Prime Minister Wilson may agree to an oil embargo against Rhodesia because of pressure from the United Nations, British newspapers suggest today.

The Daily Telegraph says there is a threat to government unity over Rhodesia because many Labor parliamentarians feel Wilson's administration has applied fewer bans and control than should have been exerted.

The Daily Mail reports: "Britain, opposed to the use of force, is ready to compromise by supporting a UN ban on oil supplies to Rhodesia, providing the major oil-producing countries can demonstrate it will be effective."

★ ★ ★

TEL AVIV (Reuters) — More than 100 Negro students smashed windows of the British embassy with stones and clashed with Israeli police here today in a protest over Britain's Rhodesia policy. At least one policeman was injured.

The hour long attack came suddenly during an address by a student spokesman who had just presented to the British charge d'affaires, Arthur Kellas, a resolution condemning Britain for not taking military action against Rhodesia.

★ ★ ★

BROKEN HILL, Zambia (AP) —President Kenneth Kaunda of Zambia called on the British government Sunday to arrest Rhodesian Prime Minister Ian Smith, whom he called a "rebel and traitor."

He expects the British governor of Rhodesia, Sir Humphrey

Continued on Page 2

NO RUSH FOR SESSION, HOUSE OPENS JAN. 18

OTTAWA (CP) — Parliament will reassemble Tuesday, Jan. 18, the cabinet decided today.

The announcement was made by an aide to Prime Minister Pearson while the cabinet still was in session.

Mr. Pearson had indicated during the campaign that Parliament might be summoned for a week before Christmas when the eight-day throne speech debate could be completed but said no definite plans had been made.

This will be the first session of Canada's 27th Parliament, with the Liberals holding 131 seats, three short of a clear majority in the 265-seat House of Commons.

IN RHODESIA

UN 'Presence' Bid Sidelined

UNITED NATIONS (UPI) — Uruguay suggested today that the Security Council establish a UN "presence" in rebellious Rhodesia but back-stage negotiations failed to produce a middle-road resolution.

Delegates' efforts to agree on a resolution on the issue of whether to give China's UN seat to the Peking regime also bogged down and it appeared that the General Assembly would move on to other business without voting on that question.

Sen. Hector Paysse Reyes of Uruguay told the council his proposal for a UN "presence" in Rhodesia would not conflict with moves being undertaken there by Britain to put down the white minority secession stemming from the territorial government's unilateral declaration of independence last week.

Paysse Reyes did not present a resolution but said the council should establish the "presence" as a means of underlining its concern for the Rhodesian situation and its competence to deal with the situation there.

The asesmbly was scheduled this afternoon to wind up its perennial debate on a seat for Red China. But sponsors of this year's move still had not agreed on a resolution strong enough to face the confidence of the United States and Nationalist China that the move would be defeated, even if by the narrowest margin in history.

Slaying In Colorado Traced to B.C.

VANCOUVER (CP) — Police are investigating two men here in the shooting death of an unidentified youth in Colorado.

A Colorado prosecuting officer will arrive here tonight to interview the men, police said today.

The youth's body was found Oct. 23 under a tree half a mile off a highway 16 miles east of Durango, Colo.

Durango is a highway junction town about 180 miles southwest of Denver.

Sheriff Walter Conrad of Durango said in a telephone interview today it is believed the victim was shot in a Durango motel and taken to the spot where the body was found.

BLOOD IN MOTEL

Blood was found in the motel, which had been occupied the night before by the victim and two other persons.

The motel operator told police he believed the three men came from Canada.

The victim died of a bullet wound in the temple.

Investigators said a shirt manufactured in Edmonton was found near the body.

The men being investigated here were picked up recently in connection with another case.

Walkout Set For Midnight

Labor Minister Leslie Peterson today made a last-ditch attempt to ward off a province-wide strike against all oil companies set for midnight.

He sent telegrams to all the parties urging them not to permit a total tie-up of the oil and gas industry.

"This will confirm that my department has offered any assistance you may care to take advantage of to effect a settlement of the oil industry dispute," said the telegrams.

"Government considers the continued supply of oil and gas essential and urges you to settle your differences with employers (employees) and in any event to avoid the complete tie-up of this essential industry."

Union and management spokesmen were not available for comment on the telegrams.

Mr. Peterson released the texts without comment after declining to see reporters in the morning.

Mr. Peterson cancelled a trip to Washington, D.C., Tuesday. He was to attend a meeting of the International Conference of Government Labor Officials, of which he is president.

On Sunday, he repeated earlier comments saying "I am not prepared to tolerate any action which would result in a total shutdown of this industry."

There was speculation the government will use the emergency powers of the Civil Defence Act if the strike occurs. This was first used nine years ago to stop a ferry strike.

A regular meeting of the cabinet was being held this afternoon at which the ministers would likely discuss the next move.

Before the telegrams were sent, the Oil, Chemical and Atomic Workers' International Union completed plans for its extended strike against Shell, Home, Texaco and Standard.

PETERSON
. . . cancels trip

The union has been on strike against British American for two months and since Nov. 5 against Imperial's Port Moody refinery. BA operations on the Prairies and in Ontario have also been on strike since mid-September.

Sunday, 95 oil workers at Pacific Petroleums' McMahon Refinery in Taylor, B.C., were locked out. The company said this morning it had "relieved" the men to effect a more orderly takeover by supervisors.

Pickets were established at the refinery and at a nearby petro-

Continued on Page 2

Jet Circling Globe Around Both Poles

HONOLULU (AP)—A Boeing 707 jet—crammed with instruments, scientists and observers—flew out of Honolulu today on an around-the-world flight over both the earth's poles.

The jet will cruise at between 30,000 and 41,000 feet to allow scientists to study high-altitude meteorology and clear-air turbulence. The plane was to land in London for its first refuelling stop.

Then, it is to speed on, passing Buenos Aires, Argentina, and Christchurch, N.Z., before returning to Honolulu in 52 to 56 hours.

The planned 26,203-mile flight over the poles never has been accomplished.

The battery of scientists aboard is headed by Dr. Serge A. Korff, professor of physics at New York University. Time-lapse cameras will photograph the weather at five-minute intervals. Studies also will be made on the jet stream, cosmic radiation, flight - crew fatigue and cockpit design.

WIRE BRIEFS

Bid for Olympics

MONTREAL (CP) — La Presse says Mayor Jean Drapeau will announce tonight that Montreal wants to be host to the 1972 summer Olympic games. The mayor has called a press conference which is to be attended by Premier Lesage and leading personalities from the sports world.

Ships Go Silent

TOKYO (AP) — Two Japanese ships with a total of 81 persons aboard went silent today after sending distress calls while sailing in stormy seas north of Japan, the maritime safety board reported.

Visit Advanced

WASHINGTON (UPI) — The White House announced today that West German Chancellor Ludwig Erhard's state visit to this country has been moved up to Dec. 3 and 4 at the request of the German government.

Eight Indians Killed

RAWALPINDI (AP)—Eight Indian soldiers were killed in new clashes along the ceasefire, a Pakistani spokesman said today.

Rail Workers Ask Pay Hike

MONTREAL (CP) — Some 53,000 non-operating railway workers presented new contract proposals to Canada's railways today calling for a general 55-cent hourly wage increase plus additional pay increases for skilled and night shift workers.

The non-ops' joint negotiating committee, speaking for members of seven unions, asked for a 20-per-cent wage increase for skilled workers to adjust what it called existing wage inequities and a 10-per-cent increase for regularly scheduled night workers.

CRASH KILLS AIRLINE CHIEF'S SON

INDIO, Calif. (UPI) — All eight passengers were found dead today in the wreckage of a twin-jet aircraft missing since Sunday on a flight from Palm Springs to Burbank, Calif.

The wreckage was found about six miles north of this desert community in a hilly area.

Among the dead were veteran flier Paul Kelly, the pilot, and 11-year-old Peter Prescott, son of Robert W. Prescott, president of Flying Tiger Lines.

The elder Prescott is aboard a jet transport on a polar circling of the earth.

FROM SALES TAX

'Gov't Robbing Hospitals' Of Promised Financial Aid

By PETE LOUDON

(Why is a rich city in a rich district in a rich province going without sufficient hospital beds? Why is this issue building into a controversy involving two layers of government instead of being quietly and efficiently solved? The Times asked reporter Pete Loudon to explore the issue. This is his second report in a four-part series.)

A group of municipal leaders in the capital region has charged the provincial government with robbing community hospitals of their promised financial support.

Loudon

They say the province has diverted to other purposes $44 million collected from the 5 per cent sales tax over the past seven years and earmarked for hospital use.

Now, they object, the property owners of the capital region are to be asked to raise $5.7 million dollars through a referendum on Dec. 11 toward a $13.5 million hospital program

Three municipal leaders have so far openly condemned the proposed system of financing the needed beds for district hospitals. They charge it will be the province's responsibility if property-owners reject the hospital vote.

Dilemma

The figures backing the objections and cited in this article are now being studied by other municipal elected officials. Councils will be meeting in the next few weeks and coping with their dilemma.

Should they tell their voters to support the hospital vote and thus answer a vital need they all recognize?

Or should they urge defeat of the referendum to fight a principle—their belief that the province is loading more and more of the cost of public service on the property-owner?

Before going further into the municipal position of protest it should be pointed out that the provincial government, as represented in the issue by Health Minister Eric Martin, objects in turn to their contentions. In the next article in this series he gives reasons supporting the government position.

Higher Share

The municipal leaders who have so far expressed themselves, and those who will do so in the next few weeks, say

Continued on Page 2

Six Children Hurt In Fire

PRINCE GEORGE (CP) — Six children are in hospital here, three with severe injuries, following an explosion and fire in a house trailer at a northern construction site.

Rebel Chief To Die

BLANTYRE (Reuters)—Malawi rebel leader Medson Silombela was sentenced today in the high court to death for the murder of a ruling Malawi Congress party official.

Index to Inside Pages

	Page
Strong Pressure Works for a Unilingual Quebec	**5**
Diane Landry of Winnipeg Named Miss Canada	**6**
U.S. Sees Increasing Merger with Canada	**9**
Ottawa Football Coach Protests Fumble Ruling	**12**

Ask the Times	21	Entertainment	28
Births, Deaths	30	Finance	8
Classified	30	Island	26
Dear Abby	22	Penny Saver	22
Radio, TV	36	Sport	12
Why Grow Old?	22	Women	22

If th' gas pumps go dry, how will th' pickets git t' work?

★ ★ ★

Whut we need is somebody t' pour cold water on th' troubled oil.

★ ★ ★

Apart from who's boss in Rhodesia—who'd want t' be?

'Find a Guy Named Terry . . . That's the Real Hero'

(See also Page 17)

MIAMI (UPI)—"If you are looking for a real hero, find a purser on that ship named Terry Wise."

"He grabbed older people, who were just too shocked or afraid to jump, put life jackets on them and bodily threw them into the sea."

These were the words of General Motors executive Robert White describing the rescue of 466 passengers and crew members of the ill fated Caribbean cruise ship Yarmouth Castle.

Mr. White, of Roanoke, Va., said he watched Wise (of Markham, Ont.) and Bahama Star Captain Carl L. Brown in action from the flying bridge of the burning cruiser.

He said "that's the only reason some of the passengers are alive today. Wise was among the last to leave the ship."

White, a former navy man, described the Bahama Star's captain as "one hell of a man —I never saw such marvelous seamanship."

At one point, White said, Capt. Brown manoeuvred the Bahama Star to within 250 yards of the flaming ship—"close enough to feel the heat and hear the people shouting and screaming for help."

"He kept repeating instructions over the bull horn: 'Put on your life jackets and jump into the sea. You'll be picked up immediately.

WISE
. . . among last to leave

"'Be careful. Don't jump into the lifeboats. Jump into the sea. Jump into the sea.'

"One man jumped into a lifeboat, fractured both his legs and his pelvis."

White said Brown ordered his own lifeboats to "move in close, the fire's on the top deck, the ship will not explode. Go in close and get them.

"And brother, that's exactly what they did," White said. "At one time I saw five or six lifeboats, right next to the hull."

Capt. Brown said the doomed ship's bridge and control centre collapsed in fiery rubble as the rescue vessel pulled alongside.

"The radio room would have gone before that," he said. "I definitely think the fire area was the reason no distress signal was sent."

Many passengers said no alarm was sounded aboard the Yarmouth Castle, but coast guard Capt. V. G. Niebergall said there were conflicting reports as to whether or not an alarm had been sounded.

Brown said he did not know what caused the fire but said "I think the officers of the Yarmouth Castle know where the fire started and who reported it."

FULL TORONTO TRADING

INDUSTRIALS

TORONTO CLOSING STOCKS
Distributed by CP
Toronto Stock Exchange—Nov. 15

Complete tabulation of Monday transactions. Quotations are in cents unless marked $. z—Odd lot, xd—Ex-dividend, xr—Ex-rights, xw—Ex-warrants. The net change is from the previous board-lot closing sale.

A—B

Stock	Sales	High	Low	Close	Net Ch'ge
Abitibi	4108	$11	10⅝	10⅞	+ ⅛
Ackind	100	$5¼	5¼	5¼	
Alta Gas	750	$39⅛	39⅛	39⅛	+ ¼
Alta G C p	980	$97	96⅞	97	— ⅛
Alta Gas w	1025	$12⅜	12⅜	12⅜	+ ⅛
Alg Cen	1000	9⅝	9⅝	9⅝	— ⅛
Alg Cen w	700	625	625	625	+ 5
Alta Gas w	1025	$12⅜	12⅜	12⅜	+ ⅛
Alta Nat	200	$19¾	19¾	19¾	+ ⅛
Alg Cen	1000	9⅝	9¾	9⅝	— ⅛
Alg Cen w	700	625	625	625	+ 5
Algoma	1334	$61½	61⅜	61½	— ⅜
Alumini	4364	$31⅝	31	31	—1
Alum 4¼ p	375	$40	39⅝	39⅝	+ ¾
Ang CP4¼	1090	$23¾	23	23½	
Anthes A	995	$23½	23	23½	— ⅜
Anthes C p	40	$104	103⅞	103⅞	+1⅜
Argus	810	$20½	20¾	20⅝	+ 20
Arg C Ppr	890	$12⅜	12⅛	12⅜	
Asbestos C	980	$25	24	25	
Atl Sugar	1360	$24½	24½	24⅝	+ ⅛
Atl Sug A	z25	$23¾	23¾	23⅝	
Atl Sug pr	20	$100	100	100	
Auto Ei	600	5	495	5	
Avco	1495	$26⅝	26	26⅝	+ ⅜
Bank Mont	1246	$61	60⅝	60⅝	— ⅛
Bank NS	405	$72½	72	72	— ⅛
Bartaco	100	250	250	250	
Bath P A	75	$54⅜	54⅜	54⅜	— ⅛
Bath P w	290	$11¼	11¼	11¼	
Beav Lum	100	$36½	36½	36½	
Beaver L A	300	$19⅞	m69⅝	19⅝	
Bell Phone	8991	$56½	57⅜	56	— ⅝
Bicks	325	$12½	12½	12½	+ ⅛
Bow Valley	1010	$13¼	13	13¼	+ ⅛
Bow Val p	225	$18¼	18¼	18¼	+ ⅛
Bow Val w	700	630	630	630	+ 5
Bowater	660	$7⅛	7⅛	7⅛	
Brams w	950	$15	300	300	— 15
Brazil	11581	$8⅝	8⅛	8⅝	+ ⅛
Br Tnk	z6	5	475	475	
Bright	25	$74	74	74	
BA Constr	200	$8⅝	8½	8½	+ ⅛
BA Oil	2984	$29¼	29	29	— ⅛
BC Forest	1179	$23⅞	23⅝	23⅞	+ ⅛
BC Pack B	110	$19¼	19¼	19¼	— ⅛
BC Sugar	385	$38⅛	38	38½	+ ⅛
BC Phone	792	$68¼	68	68	— ½
BCPh 6 pr	10	$107	107	107	—1
BCPh 4⅝	200	$24⅝	24⅝	24⅝	
BCPh 4¾p	25	$96⅝	96⅝	96⅝	+ ⅛
BCPh 4½	z10	$91½	91½	91½	
Bruck A	50	$30¼	30¼	30¼	
Bullochs A	100	$7½	7½	7½	— ⅛
Burns	220	$19½	19½	19½	

C—E

CAE Ind	522	$13	12⅞	13	+ ⅛
Cal Pow	1685	$27½	27½	27⅜	+ ⅝
Can Bread	415	$16⅝	16⅝	16⅝	+ ⅛
C Bread A	z10	$50⅜	50⅜	50⅜	
Can Cem	339	$46⅝	46½	46½	— ⅝
Can Foil A	810		39½	40	+1
Can Iron	410	$63¾	63¼	63⅝	
Can Malt	825	$24¼	24	24	
C Pack B	25	$85½	85½	85⅝	—1½
Can Perm	1610	$14	14	14	— ⅛
CSL	350	$37½	36⅞	37	+ ⅛
C Brew	8350	5	8	8⅛	+ ⅛
C Brew A	75	$43½	43	43½	+ ½
CB Al A w	1010	380	370	370	— 25
CB Al B w	200	380	380	380	— 10
Cdn Can A	350	$14¾	14¾	14⅝	
C Chem w	825	810	790	790	— 15
C Colli 6p	127	$18	18	18	— ⅝
C Curt W	3100	80	75	75	— 5
C Dredge	1300	390	375	375	— 15
CFProd 1p	50	$53½	53½	53½	+1¼
C Found p	z50	$17⅜	17⅜	17⅜	
Cdn G Inv	100	$60	60	60	
CG Sec A	200	$11½	11⅜	11⅜	+ ⅛
C Hydro	183	$30	30	30	
Cimp BkC	1240	$62¼	62½	63¼	+ ⅛
Cind G O	10389	$14⅝	13½	13⅝	+ ⅛
Cind GO p	100	$13⅜	13⅜	13⅜	+ ⅜
CIL	1747	$21⅞	21¼	21½	+ ¼
C Marc	775	$6⅛	6¼	6⅛	
CPR	3563	$71⅝	70½	71¼	+ ⅝
CPR Pr	2040	$9⅝	9⅝	9⅝	
C Refract	z25	$17¼	17¼	17¼	
C Tire A	81	$56⅝	56⅜	56⅝	+ ⅛
CWN Gas	z5	$19⅝	19⅝	19⅝	
C Westng	z20	$81	81	81	
Cap Bldg	200	70	70	70	— 5
Chat-Gal	100	$12½	12½	12½	+ ⅜
Chemcell	760	$15⅝	15½	15½	— ⅜
Chemcl 1p	z45	$20	20	20	
Chrysler	z354	$60	59⅜	59⅝	
Clairtone	310	$6	5⅞	5⅞	
Codville D	400	$5⅜	5¼	5⅜	+ ⅛
C Savings	640	$14	14	14	
Computr	z115	$17½	17¼	17½	
Col Celi	150	$7¼	7¼	7¼	
Col Celi pr	700	$25½	25½	25½	+ ⅛
Con Bldg	285	310	310	310	+ 10
Con Bldg p	200	$6	6	6	
Con M S	2823	$51¾	51	51	— ⅛
Con Paper	608	$38½	38⅜	39¼	+ ⅛
Con Gas	4717	$14⅜	14¼	14⅜	— ⅛
Corby vt	435	$20⅜	20¼	20¼	— ⅛
Corby B	z4	$21	21	21	
Coronatn	3765	295	260	260	— 30
Corontn pr	200	$15½	15	15	
Coron 2 pr	385	$5¼	5¼	5¼	+ ⅛
Coron 2 w	1270	40	35	40	+ 4
Cosmos	200	$12½	12¼	12½	
Crain RL	90	$30⅜	30½	30⅜	+ ⅛
Crestbrk	300	$5⅜	5½	5½	— ⅛
Crow Nest	415	$15½	14⅝	14⅝	— ⅝
Crush Int	850	$14⅜	14⅜	14½	— ⅛
Cygnus A	593	430	430	430	— 15
Cygnus B	z280	$6¼	6¼	6¼	
Dale-Ross	105	$11½	11½	11½	—5½
Delta B pr	z5	$120	120	120	
Dist Seag	1935	$38	37⅝	38	+ ⅛
D Bridge	248	$29¼	29	29	— ½
Dom Elect	1550	$15⅞	15½	15½	+ ⅛
Dofasco	6885	$28½	28¼	28½	+ ⅛
Dom Glass	100	$15⅜	15¾	15⅜	+ ⅛
Dom Lime	900	235	235	235	
Dosco	205	$15⅝	15¼	15⅜	+ ⅛
Dom Store	1987	$25½	25⅜	25½	+15
Domtar	5137	$18½	18¼	18⅜	— ⅛
Domtar p	z10	$20½	20½	20½	
Dom Text	650	$34	34	34	
Du Pont	370	$43⅜	43½	43½	+ ⅝
East Ch Tr	z20	$49	49	49	
Eddy Mtch	25	$37	37	37	
Emco	400	$13⅜	13¼	13¼	
Emp Life		$225	225	225	
Exquisite	1225	$12½	12½	12½	
Exquite pr	500	$12½	12½	12½	+ ½
Exqut A w	400	310	310	310	— 5

F—J

Fairbnk M	z5	$7⅛	7⅛	7⅛	
Falcon	1261	$110½	110	110	
Fam Play	235	$25	25	25	— ½
Fed Grain	605	$7⅛	7⅛	7⅛	+ ⅛
Fleet Mfg	1700	60	58	58	— 2
Ford US	125	$63¼	63¼	63½	— ⅜
Ford Cda	153	$167⅜	167⅛	167⅜	+ ⅜
FPE-Plon	z100	$17¼	17⅛	17⅛	
Fraser	30	$30½	30½	30½	+ ⅜
Fruehauf	300	$11¼	11¼	11¼	— ⅜
G Dynam	310	$54	53⅛	53⅛	+1⅝
GMC	z35	$116	114⅜	115	
GP Mfg B	143	$35½	35½	35½	+1½
GS Wares	102	$11⅝	11⅜	11⅜	+ ⅜
Godyear p	100	$45½	45½	45½	
G Mack A	100	$8	8	8	— ⅛
Gnri Wire	z30	$6¼	6¼	6¼	
GL Paper	880	$22¾	22½	22¾	— ⅛
G Bahama	725	305	295	300	
GN CpC w	100	50	50	50	— 10
GW Coal A	150	$5½	5¼	5½	
Gt Wst Life	341	$86	84½	85	—2
Great Wst	2000	22	21	21	— 3
Gr Wpg G	4600	$28¼	27⅝	28¼	+ ¼
Greyhnd	700	$12⅝	12½	12⅝	+ ⅛
Guar Tr	525	$12⅝	12⅜	12⅝	+ ⅜
Hardee	675	85	85	85	
Hard CrpA	z10	$31	31	31	
Hawker S	1125	$6⅛	6	6⅛	+ ⅛
Hayes Stl	z50	$24¼	24¼	24¼	
Horne Pf	1300	300	295	295	— 5
Hom&P A	1206	$18½	18¾	18½	— ¼
Home B	505	$19½	19¼	19½	— ⅛
Hur Erie	795	$12⅛	12¼	12⅛	+ ⅛
Husky	2400	$14½	14¼	14¼	
Husky Apr	z35	$52½	52½	52½	
Husky Bpr	175	$52½	52¼	52½	+ ⅝
Husky D w	100	740	740	740	— 5
HBC	870	$14¼	14¼	14½	— ⅛
HB Oil G	1077	$17⅜	17⅜	17⅜	
Imp Life	25	$265½	265	265	
Imp Oil	2073	$53⅞	53¼	53⅝	+ ¼
Imp Trb	1815	$13	14⅜	15	+ ⅜
Imp Tob p	200	$6	6	6	— ⅛
Ind Accep	2535	$24¾	24½	24⅝	
IAc 450pr	z2	$87	87	87	
Ind Min	z60	$8½	8	8½	
Ind Wire	300	250	250	250	
Inglis	1885	$7½	7⅜	7⅛	+ ⅛
Inland Gas	575	$10⅜	10½	10½	— ⅛
Inland Gw	500	43	43	43	
Int-Cty G	z50	$18	18	18	
IBM	z24	$580	565	580	
IMC	225	$71	69½	70¼	+ ¼
Int Nickel	1870	$101⅜	101¼	101⅜	+ ⅛
Int Util	2135	$31⅜	31¼	31⅜	— ⅛
Intpr Dis	100	200	200	200	+ 25
Intpr P L	1018	$87⅞	87⅛	87⅛	— ⅛
Int Stl P	2030	$5¼	5⅛	5¼	+ ⅛
Inv Group	1000	$16¼	16	16¼	+ ¼
Inv Grp A	2190	$15	14⅞	14⅞	— ⅛
James Stl	1625	$10¼	10⅛	10¼	
Jefferson	1700	$24	23	23	— ⅛
Jeff Bw	1015	$15⅝	15	15	— ⅛
Jockey C	1812	$5¼	5	5¼	
Jock C pr	z10	$5¼	5¼	5¼	

K—N

Kelly D A	470	$5⅝	5⅜	5⅜	
Kelsey Co	820	$18½	18½	18⅝	+ ⅛
Labatt	200	$18¼	18½	18¼	— ¼
Lafarge	z25	$14¼	14½	14¼	
Lafarge A	1700	$11⅜	11½	11⅜	— ⅛
LOnt Cem	2870	38⅝	6½	6½	— ⅛
LOCem w	2200	315	310	315	
Laura Sec	495	$29	28½	29	— ½
Lau Fin	950	$12¼	12¼	12¼	— ⅛
Lau F2.00	325	$30¼	30	30	
Lau Fin140	100	$18	18	18	—3½
Lau F1.25	100	$18¾	18¾	18¾	
Lau F 65w	1000	$15	315	315	— 10
Levy	945	$14¾	14½	14⅝	— ⅜
Levy B pr	z35	$18⅜	18⅜	18⅜	
Life Invest	200	$8¼	8¼	8¼	+ ⅛
Life Inv wt	100	260	260	260	— 40
LobCo A	1954	$10⅜	10½	10⅜	— ⅛
LobCo B	1000	$11	10⅞	10⅞	— ⅛
LobCo pr	z33	947	46½	47	
Lob Inv	500	$8¼	8¼	8¾	— ⅛
Loeb M	1360	$17	16⅜	16⅝	— ⅛
Lowney	50	$28	28	28	— ½
Maclean H	150	$35¼	35	35¼	+ ¼
M B P R	2814	$27	26⅝	27	+ ⅛
M Leaf Mi	400	$16¼	16⅜	16¾	+ ⅛
Mass-F	6980	$34	33⅜	34	+ ⅛
MEPC	500	335	325	325	— 15
Met Stores	z10	$11¼	11¼	11¼	
Met Stre p	200	$22½	22	22	— ⅛
MGF	200	$8⅜	8⅜	8⅜	+ ⅛
Milt Brick	235	380	375	375	
Molson A	175	$36	36	36	
Molson B	25	$37	37	37	— ⅛
Mon Foods	250	$8¼	8¼	8½	
Montex	z30	$18	18	18	
Montex pr	100	$17¾	17¼	17¾	— ⅛
Mont Loco	700	$15	14⅜	15	
Mont Trst	800	$23	23	23	
Moore	804	$82	81	81	— ⅛
Morse A	200	$16⅞	16⅝	16⅞	+ ⅛
Nt Contain	100	$6⅝	6⅜	6⅝	
Nat Drug	2162	$13¼	13	13¼	
Nat Hees	300	80	75	80	— 5
Nat Trust	250	$21⅝	21½	21⅝	— ⅛

In addition to the Canadian Press reports of the full Toronto trading, market quotations are also supplied by the Canadian Investment Dealers' Association. James Richardson & Sons, Hugh Mackay & Co., A. E. Ames & Co., and T. H. Burns & Co.

N Senator	2000	14½	14	14½	+ ⅛
New Taku	2000	40	39½	39½	+ ½
Nick Rim	3950	17	16	16½	— ½
Nisto	92700	19½	18	18½	— ½
Nia Wire	275	$20¼	20¼	20¼	
Nia WireB	170	$19¼	19¼	19¼	
Noranda	1768	$34½	33½	34	
NO NGas	2825	$25½	27¾	25½	+ ¼
NONGas p	300	$28¾	28¼	28½	— ⅜
Nor Phone	965	$11¼	11¼	11¼	+ ¼

O—S

Ocean Cm	1720	$21	21	21	
Ogilvie	435	$14½	14⅝	14½	— ⅛
Ont Store	100	215	215	215	+ 15
Onawa A	700	$28	27⅜	28	
Pac Pete	3525	$11⅜	10⅝	10⅝	
Pac Pet w	100	515	515	515	+ 20
Pembina	1950	$11⅜	11½	11⅜	
Pow Corp	3990	$13½	13¼	13⅜	+ ⅛
Pow Crp p	700	$46½	46	46½	+ ½
Premium	4225	295	280	280	
Price Bros	904	44¼	40¼	40½	— ⅝
Prbuild P	1600	165	165	165	
QN Gas	2660	$12⅝	12½	12⅝	+ ⅛
QN Ga 63w	800	690	670	690	+ 25
Rank Orgn	2345	440	435	440	+ 5
Reichhld	150	$27½	27½	27½	
Reitman	400	$10	10	10	— ¼
Revelstk	300	38	9	9	— ⅛
Revenue pr	125	$23½	23	23½	
Revenue w	100	500	500	500	
R Nodwell	300	215	200	215	+ 40
R Little A	100	$17	17	17	— ¾
Rolland A	200	$10⅝	10⅝	10⅝	— ¼
Romfield	800	190	190	190	— 10
Ronald Fd	100	$13	13	13	— ⅛
Rothman	775	$23⅞	23⅝	23⅝	
Royal Bnk	782	$73	72⅝	72¾	+ ⅛
Royllite p	325	$25¾	25⅛	25¼	
Stl Cem A	100	$34	34	34	—1½
Stl Cp A pr	25	$101	101	101	
St Maurice	19185	51	45	49	+ 3
Salada	2175	$11⅛	11⅜	11⅛	+ ⅛
Sayvette	600	455	455	455	
Scot YK	100	$17¼	17¼	17¼	— ¼
Scot M pr	100	$19⅜	19⅛	19⅛	
Secur Cap	300	420	420	420	— 5
Seven Arts	325	$14	13⅜	13⅜	— ⅛
Shell Can	1032	$20	20	20	
Shell I pr	565	$26	25⅞	26	+ ⅛
Shell I w	1925	645	635	640	
Shop Save	250	$13½	13¼	13¼	— ⅛
Shopper Ct	350	485	485	485	+ 10
Shully's	100	300	300	300	+ 5
Silknit pr	36	$39⅞	39⅞	39⅞	— ⅛
Silverwd A	z50	$16	16	16	
Simpsons	970	$30¼	30	30½	+ ⅛
Simpson S	285	$18	18	18	— ⅛
SKD Mfg	150	$9	9	9	— ⅛
Slater Stl	1900	$15	14⅝	15	
Slater A w	650	925	925	925	— 20
Southam	200	$39½	39½	39½	— ½
Stafford	1525	$5	5	5	
St Pav	275	$14	14	14	
St Radio	625	$19	19	19	
Steel Can	9648	$26½	26½	26½	— ½
Steinbg A	265	$49½	49	49¼	+ ⅛
Suptest od	6155	$24¼	23	23⅝	+ ⅝

T—Z

Tancord	1000	$10	10	10	
Texaco	165	$54	53⅝	53⅝	— ⅜
Tex Pack	425	$12⅜	12⅜	12⅜	+ ⅛
TorDm Bk	298	$61⅜	61¼	61¼	— ⅛
T Fin A	1565	$12⅞	12⅝	12⅜	
T Fin 5	50	$34⅜	34⅜	34⅜	
Transair	1200	425	415	415	— 5
Tr Can PL	1166	$34¼	34⅛	34¼	+ ⅛
Trans Mt	6535	$19	18⅝	19	+ ⅛
Trans PPL	2175	$10½	10⅛	10½	+ ⅛
Tru-Wall	100	435	435	435	
Turnbull	725	$6	5⅝	5⅝	
Turnbl A p	300	$15	15	15	
Union Acc	z25	$5	5	5	
UnAcc B1p	25	$46	46	46	
UnAcc 2 p	z25	475	475	475	
Un Carbid	1010	$29⅝	29½	29¼	
Un Gas	4815	$32¼	31⅝	32⅛	+ ⅛
U Corp B	200	$13⅛	13¼	13⅛	+ ⅛
U Sections	100	$5⅛	5⅛	5⅛	— ⅛
Versafod	1315	385	360	385	+ 20
Versatile	1676	$20⅜	20	20	— ¼
Vic G Tr	242	$15¼	15⅛	15¼	+ ⅛
Wainwr	500	42	40	40	
Walk GW	3641	$36¼	36	36	— ⅛
Weldwod	175	$10⅞	10⅞	10⅞	— ⅛
Well Fin A	600	$7¼	7⅛	7⅛	
Well Fin B	125	$6	6	6	+ ⅛
Well Fin tc	600	$5¼	5⅜	5⅜	+ ⅛
West Ind	900	260	250	260	+ 10
West Ind A	300	445	445	445	+ 15
Westcoast	12956	$22¼	21	21½	+ ⅝
Westeel	280	$15½	15½	15½	
W Pacific	150	$17¾	17⅝	17¾	
Westfair	30	$39	39	39	—1
Weston A	1050	$20⅞	20¾	20¾	
Weston B	2225	$21¾	21¾	21⅝	
Wstn 4½ p	z10	$96½	96½	96¼	
Wstn 6 pr	z5	$105½	105½	105½	
West A wt	600	$12¾	12	12¾	+ ⅛
White Pas	100	$8¾	8½	8¾	
Woodwd A	415	$25¾	25½	25½	— ½
Y Knit A	6850	$8	7¾	8	+1
Y Knit B	2000	180	175	180	
Zellers	125	$23	23	23	+ ¼
Zenith	2830	250	235	235	

FOREIGN TRADING

BC Forest	25	$26	26	26	+3
Can Brew	z50	$9	9	9	
Clairtone	100	$6¼	6⅛	6¼	
Falcon	100	$111	111	111	+1
Reichhold	200	$29	29	29	—1
Agnico	9100	150	140	140	—8
Cdn Marb	200	215	215	215	
Cochwill	600	415	400	415	
Cdn Gillies	1000	6½	6¼	6½	
Denison	200	$39½	39½	39½	
Dynamic	500	125	125	125	+15
Gridoil	z100	85	85	85	
Gunnar	300	215	205	215	—5
Kerr Add	z20	815	815	815	
K Anacon	300	315	315	315	—15
Kirk Min	1500	13	13	13	
Willroy	100	200	200	200	
La Luz	300	$16	16	16	— ⅛
Lorado	300	140	140	140	—10
Leitch	1800	600	600	600	—35
Martin	5000	70	7	7	—1
Multy Min	500	115	115	115	—5
Mentor	1000	43	43	43	
N Rank	3000	30½	30½	30½	+ ⅛
Pamour	500	175	175	175	—5
Place	3700	225	210	210	
Provo Gas	300	248	248	248	+8
Raglan	200	215	215	215	
Sigma	100	600	600	600	—25
Sherritt	200	595	595	595	—15
Siscoe	200	280	280	280	+5
Sullivan	300	700	675	675	+35
Steep Rock	200	735	735	735	
Stanwell	500	35	35	35	—5
Stl Miller	900	24	24	24	+8½
Teck Corp	200	515	515	515	—10
Un Fort	5000	20	20	20	+7½

MINES

A—B

Acad Uran	6000	4½	4½	4½	+ ⅛
Accra	z250	20	20	20	
Advocate	3425	575	550	550	— 10
Agnico	1800	125	125	125	
Akaitcho	1000	57	57	7	+5 2
All Pitch	1000	16	16	16	
AAm Moly	11450	167	160	165	— 2
Ang Ruyn	6700	250	240	240	— 5
Ansil	23142	16	14½	15	+ ½
Area	3300	85	85	85	— 1
Arjon	1500	8½	8½	8½	— ½
Armore	16200	25	22½	23	—2½
A Arcadia	8500	20½	20	20	— ½
A Ared Bw	1000	4½	4½	4½	
Argosy	12100	34	33	34	+1
All C Cop	2400	140	135	135	
Aunor	800	355	350	350	— 5
Bankeno	1000	32	32	32	+1
Bankfield	6000	14½	13	13	—1
Barex	1400	43	43	43	
Barnat	2550	70	68	70	
Bary Expl	500	25¼	25½	25½	+ ½
Basica	2500	8¾	8	8	— ½
Belletere	500	29½	29¼	29½	— ½
Bethlm	3320	595	590	590	— 5
Big Nama	638	51	51	51	
BL Hawk	10250	340	315	335	
Black Bay	3000	9	9	9	
Brialorne	1075	490	480	490	+ 15
Broul Reef	33600	14½	13½	13¾	—1½
Brunswk	2335	$17¾	17¼	17¾	— ½
Bounty Ex	2076	22½	22	22½	
Bunker H	3500	31	30	30	

C—E

Cable	x100	11	11	11	
Cadamet	4000	10	9	9	— ½
Cam Mine	583	17½	17½	17½	—1½
Camflo	10200	365	355	355	
Camp Chib	12000	635	610	635	+ 30
C Tung	7900	118	115	117	— 1
C Dyno	2200	147	147	147	— 3
C Faraday	1980	315	315	315	
C Jamiesn	9700	108	103	104	— 8
Cdn Keely	1500	14½	14	14	— ½
C Lencourt	2125	16½	16½	16½	
C Malart	3000	8½	8½	8½	+ ½
Candore	2000	13½	13	13	— ½
Cantex	23075	40	39	39	+1
Captain	3000	13	13	13	
Cassiar	1350	$12⅞	12⅜	12⅞	+ ⅛
Cent Pat	13900	198	191	191	+ 1
Chesk	241700	15½	13½	14½	— ½
Chester	44700	21	20	20½	+ ½
Chib Kky	12000	22	21	21	
Chib M	3200	57	53	53	— 1
Chimo	3600	157	155	155	
Coch Will	3700	365	360	360	— 5
Coin Lake	700	22	22	22	
Comb Met	3398	23	21½	21½	— ½
Coniagas rt	15200	2	1	1⅛	— ⅛
Coniagas	1000	87	87	87	— 3
Conigo	33700	47	42	44	—3
Con Shaw	z82	10	10	10	
C Bellek	33000	11	9½	11	+1½
C Callinan	4500	9¼	9	9½	+ ½
Con Gillies	700	6½	6½	6½	+ ½
C Halll	7300	45½	48	43	
C Marben	2850	200	190	200	+ 5
C Mogul	3000	395	390	395	
C Morrisn	15400	205	200	205	+ 1
C Mosher	4000	109	108	108	+ 2
Con Negus	17000	16	15	15½	—1
Con Nichol	10000	15	13	13½	—1
C Rambler	4400	197	196	196	+ 1
Conwest	9895	840	795	800	+ 5
Cop Corp	53496	98	77	90	+ 1
Cop Fields	4632	116	112	112	— 3
Courvan	z150	17	17	17	
Cowich	6200	85	84	84	— 1
Craigmt	2275	$13¾	13¼	13¼	+1
Cstland	5000	29	29	29

'Flu-Racked Millar Sparks Gallant Win

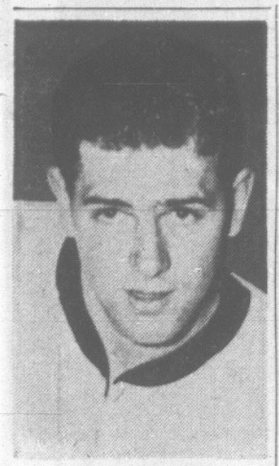

GORD VEJPRAVA
. . . newest Canuck

Bucks Hold Sway

Vancouver Canucks won one and lost one for their new owners in two of the four games played during the weekend in the Western Hockey League.

Canucks, purchased by a syndicate from Fred Hume for $500,000 last week, defeated Los Angeles Blades 5-2 Saturday night, then fell 5-1 to Portland Buckaroos Sunday.

Los Angeles came out of the league basement with a 3-1 victory over Seattle Sunday.

BUCKS TAKE LEAD

Portland's Sunday victory moved the Buckaroos once again into the league lead with 20 points, two more than Victoria. Vancouver is third with 12 points.

Phil Maloney scored three times as Vancouver came from behind a 2-0 first-period deficit before 6,252 Los Angeles fans Saturday night. Maloney scored once in the second and he and Larry Popein and Howie Hughes scored four goals in the third. Howie Young and Brian Smith got the Los Angeles' goals.

Sunday the Canucks broke a four-game win streak as Portland, playing before more than 7,000 in their home town, scored their seventh win in eight games.

VEJPRAVA, BOONE SWITCH

The Vancouver goal was scored by Gordon Vejprava, acquired in a trade Saturday in which right-winger Buddy Boone went to Los Angeles. In another weekend change, the Blades sold defenceman Harley Hodgson to San Francisco.

Cliff Schmautz of Portland, moved into a tie with Bob Barlow of Victoria for the scoring lead when he got his 10th of the season Sunday.

The 6,000 fans in Seattle were treated to a rough contest. Jack Hendrickson of Los Angeles was assessed 20 minutes for fighting with Len Haley of Seattle in the third period.

Leo Labine, Willie O'Ree and Bill Orban scored for the Blades. Bill Dineen scored for Seattle in the second period to make the score 1-1.

There are no games tonight. Tuesday Los Angeles is at Vancouver.

Portland 2, Victoria 5

By DOUG PEDEN

Courage can be many things.

It can be refusing to give up in disgust and continuing to give until it hurts when so many breaks go against you that people would find no fault if you yielded.

It can be defying physical ailments and fatigue to give your best—almost more than your best—when you feel your teammates need you most.

Or it can be merely getting yourself in the right frame of mind to whip your most formidable foe.

Courage can be many other things, but those three were the ones that served Victoria Maple Leafs best Saturday night at Memorial Arena.

They were going against Portland Buckaroos, who had knocked the Leafs out of the Western League lead by whipping them 6-0 in Portland Wednesday and following up with Friday night triumph in Seattle.

MORE SPORT ON PAGES 13, 14, 15

Largest Turnout

This was the first "must" game of the young season and the Leafs had themselves in a mood to wrestle tigers. Before the night was over they had turned in some superb hockey and delighted a packed house of 5,150 fans by manhandling the Bucks 5-2 and regaining a tie for the lead—until the Bucks beat Vancouver 5-1 Sunday night in Portland.

But before they could get around to the business of pounding the Portlanders, they had a struggle to survive a series of setbacks that might have crushed a lesser team.

These were in the form of a parade of Leafs to the penalty box and they left the Victorians playing shorthanded most of the first period.

Youthful referee Barry Ballance, following the fine print in the rule book as closely as a blind midget reading it in Braille, handed out 11 minor penalties in the opening 20 minutes. And somehow he managed to tag the Leafs with eight of them, including the last five.

Leafs Held Out

Playing two men short for almost four minutes of the first period, and one or more short for one stretch of more than seven minutes, the Leafs managed to hold out against the club with the league's most potent power play for almost 18 minutes.

They did it on the strength of coach Frank Mario's collection of eager penalty-killers and some remarkable acrobatics by goalie Al Millar.

Millar was the man who should have been under blankets instead of being wrapped in hockey pads.

Hit by an attack of 'flu early Saturday morning, Millar spent the day without food and developing a sizzling temperature. When he showed up for the game, few expected him to last one period. Probably none of the Leafs expected him to be around at the finish.

Holland Steps In

He wasn't around at the finish, but he stayed until there were only 10 minutes remaining and the Leafs were sitting pretty with a 5-1 lead.

Rookie Gary Holland stepped into the nets after Millar's empty stomach had complained too vigorously for the second time in the final session. Gary had only one chance as his mates continued their great defending but couldn't see the screened shot that produced Jim Hay's first goal of the season.

Temperature and all, Millar has probably never been more effective and at least five of his saves were almost unbelievable. The only shot that eluded him was a close-in flip by Gerry Goyer at 17:56 of the opening session while the Leafs were two men short.

They were at full strength a minute later and suddenly school was out for the Bucks.

Barlow Scores Two

Gordie Redahl evened the count on a play with Lou Jankowski and 13 seconds later defenceman Aut Erickson got his first goal of the season on a shot deflected past goalie Don Head by Portland rearguard Connie Madigan.

With Millar kicking out everything thrown his way, the Victorians wrapped it up in the second period on a goal by Milan Marcetta and a pair by Bob Barlow.

The first-period penalty parade could have wrecked Victoria and spoiled the evening for the largest Victoria crowd to watch the Leafs. However, the way things turned out, the fans found extra satisfaction in watching their club beat the breaks and then rout the Bucks with spectacular hockey.

As Mario later pointed out, there were many local heroes.

"It was," he said, "a tremendous team effort. They were all great."

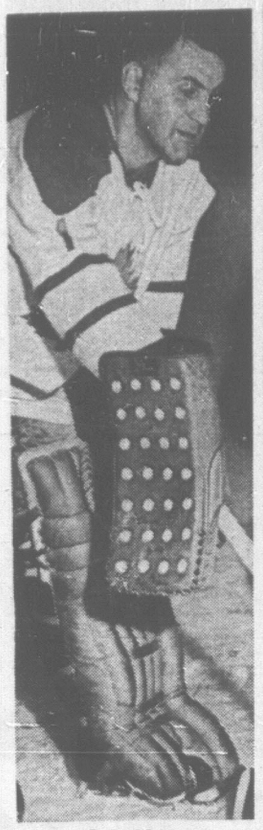

AL MILLAR
. . . courageous display

WHL SUMMARIES

	GP	W	L	T	F	A	Pts
Portland	14	10	4	0	53	31	20
VICTORIA	12	8	2	2	47	33	18
Vancouver	12	6	6	0	45	40	12
San Francisco	11	4	5	2	30	38	10
Los Angeles	12	4	8	0	36	60	8
Seattle	15	3	10	0	33	57	6

NEXT GAME: Tuesday—Los Angeles at Vancouver.

VANCOUVER 1, PORTLAND 5

FIRST PERIOD

1. Portland, Van Impe (Madigan, Hay), 2:14.
2. Vancouver, Vejprava (Cahan), 18:12.

Penalties: Jones (P) 6:26, McCallum (V) 12:50.

SECOND PERIOD

3. Portland, Saunders (McVie, Goyer), 7:36.
4. Portland, C. Schmautz (Madigan, Jones), 11:52.
5. Portland, Leach (A. Schmautz, Ronson), 19:42.

Penalties: Saunders (P) 8:45, Evans (V) 12:53, Hughes (V) 16:10.

THIRD PERIOD

6. Portland, A. Schmautz, 3:21.

Penalties: Blonda (P) 9:19, Muloin (V) 16:39.

Saves—

Villemure	3	8	12—23
Head	8	6	4—18

Attendance 7,181.

LOS ANGELES 3, SEATTLE 1

FIRST PERIOD

1. Los Angeles, Orban (Pennington, Hendrickson), 12:48.

Penalty: Boone (LA) 3:30.

SECOND PERIOD

2. Seattle, Dineen (Powers, Fielder), 10:17.

Penalties: Wilson (LA) 5:53, Bedard (LA) 16:07.

THIRD PERIOD

3. Los Angeles, Labine (Johnson, Larose), :41.
4. Los Angeles, O'Ree (Boileau, Hynes), 3:33.

Penalties: Boileau (LA) 8:49, Johnson (LA) 17:17, Hendrickson (LA) (major and misconduct) and Haley (S) (major) 17:29.

Saves—

Pelletier	9	13	9—31
Wakely	7	4	7—18

Attendance 5,920.

SATURDAY

VANCOUVER 5, LOS ANGELES 2

FIRST PERIOD

1. Los Angeles, Young (Orban, Pennington) 7:30.
2. Vancouver, Maloney (Carmichael, Hughes) 10:16.
3. Los Angeles, Smith (Hendrickson, Larose) 18:36.

Penalties — Wilson (LA) 1:06, Young (LA) 4:05, La Rose (LA) 9:21, Evans (V) 12:07, Popein (V) 13:43, MacCallum (V) 17:16.

SECOND PERIOD

No Scoring.

Penalties — Boone (V) 1:48; Young (LA) 3:28; Wilson (LA) 4:35; Mantha (V) 5:45; Young (LA) 8:47; Mantha (V) 8:47; Evans (V 11:06.

THIRD PERIOD

4. Vancouver, Maloney (McNeill) 6:22.
5. Vancouver, Popein (Maloney, Villemure) 9:21.
6. Vancouver, Hughes (McNeill, Mantha) 10:19.
7. Vancouver, Maloney (Hutchinson, Boone) 11:50.

Penalties — Young (LA) 4:35; Mantha (V) 7:49.

Saves:

Villemure	8	13	5—26
Pelletier	15	10	12—37

Attendance 6,252.

PORTLAND 2, VICTORIA 5

FIRST PERIOD

Portland, Goyer (Madigan, C. Schmautz) 17:56.

2. Victoria, Redahl (Sleaver, Jankowski) 19:35.
3. Victoria, Erickson (Redahl) 19:48.

Penalties — Litzenberger (V) 0:10; S. Hucul (V) 1:00; A. Schmautz (P) 4:42; Madigan (P) 5:55; Barlow (V) and Leach (P) 6:25; Labrosse (V) 11:25; Schvetz (V) 14:05; Labrosse (V) 14:51; S. Hucul (V) 15:03; Lamoureux (V) 16:18.

SECOND PERIOD

4. Victoria, Barlow, (Hebenton) 6:50.
5. Victoria, Marcetta (Jankowski, Litzenberger) 15:33.
6. Victoria, Barlow (Marcetta, Hebenton) 19:14.

Penalties — Madigan (P) 13:45; Sleaver (V) (minor and misconduct) 16:38; F. Hucul (V) 16:43.

THIRD PERIOD

7. Portland, Hay (McVie, Goodwin) 13:13.

Penalties — Donaldson (P) 7:38; McVie (P) 10:35; Messier (major) 15:26, Parenteau (V) 18:01.

Saves:

Millar	13	11	4—28
Holland			0— 0
Head	8	14	10—32

Attendance: 5,150.

Two-Under 68 Puts MacLeod In Top Spot

Professional Ron MacLeod fired a one-under-par 68 Sunday at Victoria Golf Club to jump into the lead after 36 holes of the 72-hole fall medal golf series.

Pro Dick Munn, who had started the day with a two-stroke advantage after a two-under 68 in the opening round at Uplands, skidded out of contention with an 83.

Tom McIntyre followed MacLeod with 71 and his handicap gave him low-net honors at 65. Bill Wightman and Laurie Carroll each had a 72 and Wightman earned the second low-net award with a net 67.

The final round will be played next month.

Nixons Gain Ground On Cross-Town Rivals

Victoria Nixons climbed within one point of second-place Esquimalt McLarens in the Vancouver Island Juvenile Hockey League by trimming Port Alberni Legion 6-2 at Memorial Arena.

McLarens had dropped three points behind league-leading Nanaimo Saturday when they were bounced 8-2 by the Clippers at Esquimalt Sports Centre.

Don Brown set the victory pace for the Clippers by scoring five goals. Wayne MacCauley and Greg Gow each counted twice and Terry Mitchell added the other Nanaimo tally. Dunston scored both Esquimalt goals.

Mike Derry and Dave Williams each scored two goals for Nixons, who also got singles from Lawrence Scott and Dunc McLean.

	GP	W	L	T	F	A	Pt.
Nanaimo	5	4	0	1	33	11	9
Esquimalt	5	3	2	0	21	26	6
Victoria	5	2	2	1	21	22	5
Port Alberni	5	0	5	0	15	27	0

BLANKS LEAFS

Bruins' Parent The 'Right Guy'

By UP International

Boston Bruin fans finally have something to cheer about.

He's Bernie Parent, a 20-year-old netminder recently called up from Oklahoma City, who Sunday night turned in his first National Hockey League shutout, 2-0 over Toronto Maple Leafs.

"That was a great standup performance," Bruin coach Milt Schmidt said after the game. "He made some terrific saves and has given this club the lift it needs."

Third-period goals by veterans Forbes Kennedy and Al Langlois gave Parent his initial big league whitewash in only his sixth game with the Bruins.

In other NHL action, New York topped Chicago, 4-2, and Detroit and Montreal played to a 2-2 tie.

ANOTHER BRIMSEK

Schmidt admitted after the game that Parent has looked better than any goalie Boston has had since Frank Brimsek who starred for the New Englanders in the late 1930s and 1940s.

The victim of Parent's impressive showing in the opposing nets was Johnny Bower, who played his first game of professional hockey in 1945 — the year Parent was born. Bower matched his young colleague for two periods before faltering. He stopped 28 shots, two less than Parent.

HULL HANDCUFFED

First period goals by New York's Rod Seiling, Jean Ratelle and Rod Gilbert gave the Rangers and goalie Ed Giacomin all the cushion he needed. Garry Peters added one to the pot in the final period. Red Hay and Fred Stanfield talied for the Hawks. All-star winger Bobby Hull was held without a point for the second time in nine games.

Norm Ullman's two second-period goals lifted Detroit to its tie with the Canadiens. Montreal had taken a 2-0 lead in the first period on goals by Jacques Laperriere and Bobby Rousseau.

(See summaries Page 13.)

Shutouts Feature Combination Play

Three shutouts were recorded Saturday in the Combination Soccer League.

Falcons downed Saanich Native Sons 3-0, Hotspurs blanked Island Tug 3-0 and University of Victoria defeated London Boxing Club 2-0.

In other games, Royal Roads edged Ladysmith 2-1, Duncan City clipped Duncan Maple Leafs 3-1 and Colony Inn trimmed Navy 4-1.

West Germans In

NICOSIA, Cyprus (Reuters)—West Germany reached the finals of next year's World Soccer Cup match when it defeated Cyprus 6-0 in a qualifying match here Sunday.

HOCKEY TRAIL

SUNDAY

NATIONAL LEAGUE
Montreal 2, Detroit 2.
Toronto 0, Boston 2.
New York 4, Chicago 2.

AMERICAN LEAGUE
Quebec 3, Providence 3.
Cleveland 2, Buffalo 3.
Springfield 2, Rochester 8.

WESTERN LEAGUE
Vancouver 1, Portland 5.
Los Angeles 3, Seattle 1.

CENTRAL PROFESSIONAL
St. Louis 0, Tulsa 5.

EASTERN LEAGUE
Clinton 2, Long Island 5.
Johnstown 4, New Haven 5.

INTERNATIONAL LEAGUE
Fort Wayne 3, Dayton 2.
Des Moines 1, Port Huron 6.

ONTARIO SENIOR
Guelph 0, Oakville 5.
Galt 2, Kingston 2.

ALBERTA SENIOR
Edmonton 1, Drumheller 8.

ONTARIO JUNIOR
Montreal 5, Kitchener 3.
Hamilton 7, Toronto 3.
Peterborough 6, St. Catharines 3.

THUNDER BAY JUNIOR
Port Arthur 8, Fort William Canadiens 6.
Fort William Hurricanes 0, Fort Frances 7.

MANITOBA JUNIOR
Rangers 9, Warriors 4.
Monarchs 4, Braves 1.

SASKATCHEWAN JUNIOR
Flin Flon 0, Estevan 16.
Regina 4, Melville 4.
Moose Jaw 6, Saskatoon 1.

ALBERTA JUNIOR
Edmonton Canadiens 3, Calgary Buffaloes 4.

EXHIBITION
U.S. Olympics 6, Nova Scotia All-Stars 2.
Canadian Nationals 5, Saskatoon (WCSHL) 2.

SATURDAY

NATIONAL LEAGUE
Montreal 5, Chicago 2.
New York 2, Toronto 5.

AMERICAN LEAGUE
Baltimore 6, Cleveland 1.
Quebec 0, Hershey 6.
Rochester 3, Pittsburgh 3.
Buffalo 2, Springfield 4.

WESTERN LEAGUE
Vancouver 5, Los Angeles 2.
Portland 2, Victoria 5.

CENTRAL PROFESSIONAL
Houston 3, Minnesota 1.
St. Louis 4, Memphis 2.
Oklahoma City 1, Tulsa 3.

EASTERN LEAGUE
New Jersey 3, Clinton 4.
New Haven 4, Johnstown 3.
Charlotte 2, Greensboro 3.
Knoxville 0, Nashville 3.

INTERNATIONAL LEAGUE
Des Moines 3, Fort Wayne 3.
Dayton 5, Muskegon 7.
Toledo 2, Port Huron 5.

ONTARIO SENIOR
Woodstock 5, Galt 1.

WESTERN CANADA SR.
Regina 4, Calgary 7.
Moose Jaw 2, Edmonton 3.

ALBERTA SENIOR
Red Deer 2, Lacombe 8.

ONTARIO JUNIOR
Niagara Falls 4, Oshawa 3.

THUNDER BAY JUNIOR
Fort William Hurricanes 6, Fort Frances 12.

SASKATCHEWAN JUNIOR
Flin Flon 2, Weyburn 8.

ALBERTA JUNIOR
Edmonton Canadians 9, Lethbridge 2.
Edmonton Athletics 9, Edmonton Maple Leafs 5.

EXHIBITION
Canadian Nationals 5, Saskatoon (WCSHL) 2.

PACIFIC COAST AMATEUR
Comox 0, Powell River 16.

Ottawa Up In Arms; Stampeders Up In Air

Roughies' Clair Can't Buy Rulings As Ticats Prevail

OTTAWA (CP)—Ottawa Rough Riders are up in arms about the refereeing but Hamilton Tiger-Cats are up five points in their two-game, total-point Eastern Football Conference final after an 18-13 triumph Sunday.

Coach Frank Clair of the Riders not only was unhappy with a fourth-quarter ruling that gave the ball back to Hamilton after Ottawa had apparently recovered a fumble, but also was fuming about three first-quarter infractions that the officials missed completely.

Hamilton had 13 men on the field for each of Ottawa's first two punts, and had 14—12 on the line and two receivers—for the third Ottawa kick, Clair moaned.

The Ottawa bench and many of the 20,271 fans hollered that Hamilton had too many men on the field, but officials didn't notice it.

The crowd, chilled by the 31-degree temperature, really let loose in the fourth quarter on the apparent fumble that was nullified by a quick whistle.

The play started with Ottawa on the Hamilton 52-yard line when quarterback Russ Jackson tried to find end Ted Watkins with a long pass. Hamilton halfback Garney Henley intercepted the pass on his own 23 and ran the ball to the Ottawa 40 where he was tackled from behind by fullback Jim Dillard.

The ball popped loose and Rider flanker Whit Tucker dived on the ball near the sidelines. Field judge Jim King of Montreal signalled Ottawa had possession of the ball.

PLAY KILLED

But umpire Bob Shepherd of Toronto ran over to tell referee Seymour Wilson that he had whistled the play dead before the fumble, meaning Hamilton retained the ball.

"When they said it was Hamilton's ball I nearly dropped dead," Clair said after the game.

The play proved to be the turning point in the game. Hamilton trailed 13-10 at the time, but Willie Bethea scored a touchdown four plays later. That and a single on a wide 29-yard field goal attempt by Don Sutherin—who converted twice—gave the Ticats the five-point margin they will carry into the final game at Hamilton next Saturday.

A big factor in Hamilton's resurgence was their containment of Dillard's inside running in the second half.

The big fullback helped stake Ottawa to a 13-0 half-time lead with a sparkling display of running and pass-catching. Riders amassed 220 of their 273-yard net offence in the first half and Dillard accounted for 165 yards himself. He wound up with a total of 204 yards—116 rushing on 22 carries and 88 through the air on five pass receptions.

INTERCEPTION COSTLY

Rider's only touchdown of the game came in the second quarter after defensive halfback Joe Poirier intercepted a broken-play pass from Ticat halfback Dick Cohee giving Ottawa the ball on the Hamilton 28.

On the next play Jackson hit Dillard with a touchdown pass.

Moe Racine booted the convert and added two field goals—from 27 and 38 yards out—to raise the count to 13-0 at the half.

Ham.		Ott.
9	First Downs	16
109	Yards Rushing	135
96	Yards Passing	138
7/14	Passes Made/Tried	9/18
2	Passes Intercepted by	1
9/45	Punts/Average Yds	12/34
2/2	Fumbles Lost	0/0
7/75	Penalties/Total Yards	2/20

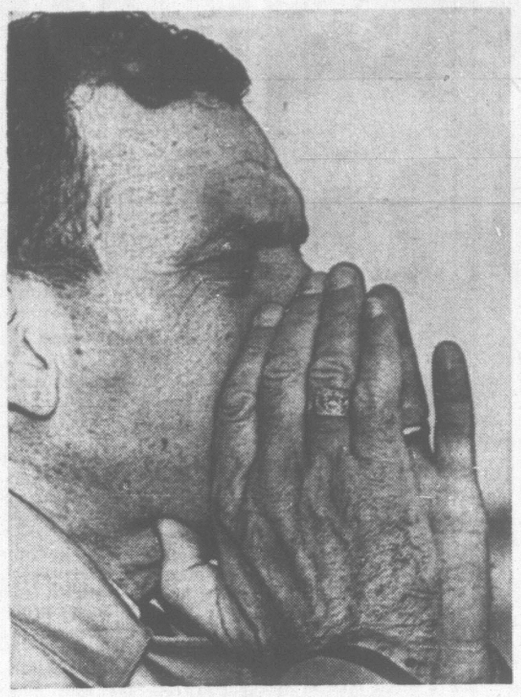

NOW HEAR THIS

Hamilton coach Ralph Sazio (above) shouts disapproval at referee Seymour Wilson during Sunday's Eastern Conference playoff in Ottawa. Sazio's blood pressure, however, didn't rise as high as that of rival coach Frank Clair. Hamilton rallied for 18-13 victory after controversial play led to winning Ti-Cat touchdown. (CP Wirephoto)

Day-Harrison Combo Too Much For Grant's Men

CALGARY (CP)—Opposition coaches Jerry Williams and Bud Grant Saturday selected the same play as the key in Calgary Stampeders' 27-9 triumph over Winnipeg Blue Bombers in the first game of a best-of-three Western Football Conference final.

Calgary has a chance to wrap it up when the clubs meet Wednesday in Winnipeg. The game, scheduled for 7 p.m., PST, will be televised on the CBC national network. If necessary, the third game will be played next Saturday in Calgary.

"I thought we had played well enough to win," Grant said, "until Herman Harrison made that fine catch."

The play started from the Calgary 18 on the first play of the fourth quarter. Quarterback Eagle Day lofted the toss just beyond the reach of defensive back Barrie Hansen, who had Harrison virtually smothered until the lanky tight end threw himself headlong for the ball and nabbed it inches from the ground.

The play moved the ball from deep in Stampeder territory and four plays later, Robinson missed an attempted field goal but the defence forced a punt and the Stamps took possession on their 35.

BROKE TWO TACKLES

After three plays, Harrison shook himself free behind Hansen to combine with Day on his 53-yard scoring play.

The same play was effective on two other occasions. The first time Day called it, Harrison was upset by Winnipeg backfielder Ed Ullmer and pass interference was called. The third time it was received. Harrison freed himself behind Hansen and rambled into the end zone for a 53-yard touchdown.

Day credited sound running by power-backs Lovell Coleman and Ted Woods for helping make the play work.

"You have to establish a sound inside running game to compensate for Winnipeg's blitz, Day said. "And that's what we did."

Woods and Coleman registered Calgary's other touchdowns. Robinson kicked two field goals, two converts and a single.

FUNSTON HIT PAY DIRT

End Farrell Funston took a 10-yard pass from quarterback Kenny Ploen in the third quarter for Winnipeg's only touchdown. Two punt singles by Ed Ulmer and a convert by tackle Norm Winton completed scoring.

Coleman's 58-yard touchdown run was a classic. He sprung into the clear on a delay and eluded three tackles before being confronted by Dick Thornton about the Winnipeg five. Thornton was sent sprawling into the end zone as Coleman blasted free.

"I guess he was a victim of circumstances," Coleman said. "I'd gone too far by that time to stop, even if I'd wanted to."

	Wpg.	Cal
First downs	15	17
Yards rushing	131	166
Yards passing	91	176
Passes made/tried	9/19	7/21
Passes intercepted by	1	0
Punts/average yards	12/39.4	9/41.7
Fumbles/fumbles lost	2/2	2/1
Penalties/total yards	1/21	2/14

FIVE TD'S

Unitas' Shadow Sets Pass Mark

By The Canadian Press

Gary Cuozzo, who has spent three years in the lengthy shadow of the great Johnny Unitas, has his name in the record book today where Johnny's used to be.

With Unitas absent because of a back injury, Cuozzo was the starting quarterback for Baltimore Colts Sunday in their National Football League game against Minnesota Vikings and threw five touchdown passes as the Colts romped to a 41-21 victory.

The five scoring tosses set a team record. The brilliant Unitas has thrown touchdowns four times in 12 different games but has never managed five.

The victory, their seventh straight, kept the Colts one game in front of Green Bay Packers in the Western Conference.

PACKERS EDGE RAMS

In other NFL games, Green Bay edged Los Angeles Rams 6-3, Cleveland Browns thumped New York Giants 34-21, Chicago Bears trounced St. Louis Cardinals 34-13, San Francisco '49-ers defeated Detroit Lions 27-21, Dallas Cowboys downed Pittsburgh Steelers 24-17 and Philadelphia Eagles topped Washinton Red Skins 21-14.

Cuozzo, recovering from a brutal Viking rush through most of the first half, passed 43 yards to Jimmy Orr for a touchdown with 23 seconds left in the half. He then threw scoring tosses of 22 yards to Orr, 29 to Lenny Moore, six to Ray Berry and 14 to Willie Richardson in the second half.

Jimmy Brown ran for 156 yards and scored three touchdowns while Ernie Green caught seven passes for 160 yards and one touchdown as Cleveland opened a two-game lead in the Eastern Conference. Earl Morrall passed for all three New York touchdowns.

STURROCK WINS

Boomhower Rink Takes Top Money

Arnold Boomhower, a University of Victoria student, skipped his rink to a victory over Keith Dagg's quartet at Allan's Curling Club Sunday to win the "A" event final of a cash bonspiel staged by the Sunny Commercial Curling Club.

Lyall Gordon captured "B" event honors.

In a mixed bonspiel at Duncan Curling Club, in which the ladies did the skipping, Marg Sturrock of Victoria defeated Duncan's Marg Harper to win the first event.

In the finals of the other events, Pat Williams beat Grace Deans, Betty Chessa of Vancouver defeated Betty Panzer and Vera Wilson downed Nancy Robertson.

SF Clansmen Take Whipping

VANCOUVER (CP) — Oregon State freshmen walloped fledgling Simon Fraser University Clansmen 30-6 here Saturday night in an exhibition American football game at Empire Stadium.

WESTERN HOCKEY LEAGUE
WEDNESDAY
8:15 P.M.
MEMORIAL ARENA
Game No. 8

LOS ANGELES BLADES
VS.
VICTORIA MAPLE LEAFS

SPECIAL PRICES
Old age pensioners, students, children, any seat in the arena half price.

Tickets on sale at the Memorial Arena Box Office 9 a.m. to 5 p.m. daily.
$3.00, $2.75, $2.50, $2.00, $1.50

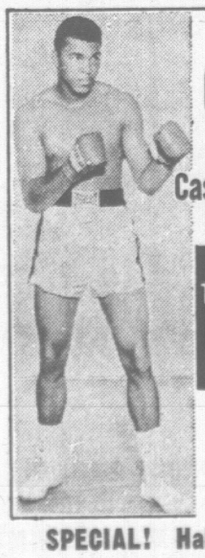

HEAVYWEIGHT
CHAMPIONSHIP
OF THE WORLD
Cassius Clay VS. Floyd Patterson
CHAMPION CHALLENGER
LARGE SCREEN CLOSED CIRCUIT
TELECAST DIRECT FROM RINGSIDE
NO HOME TV
Monday, November 22, 1965
VICTORIA MEMORIAL ARENA
7:00 P.M.
All Seats Reserved
Tickets $4 - $5 - $6. Arena Box Office
Phone EV 4-0444 Now for Reservations.

SPECIAL! Half Price for Old Age Pensioners and Students

Victoria Daily Times

VICTORIA, B.C., MONDAY, NOVEMBER 15, 1965—PAGE 21

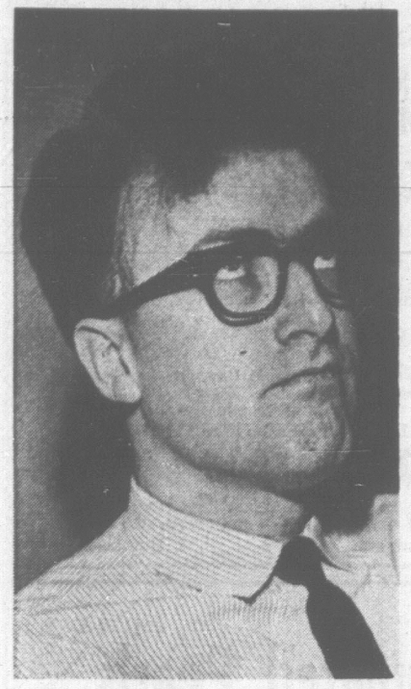

Under the mane . . .

NOW THE MEN HAVE HAIR 'DONE'

By JACQUES ROUSSEAUX

Well, we've done it again . . . once more Victoria is last to fall in step with a trend that has been sweeping the continent for months.

But perhaps it's just as well, for by now the new trend in barbering has proved itself not just a fad, but a needed change that is here to stay.

I think it is, now that I am possibly the first man in Victoria to sport . . . a hairstyle. Custom-styled hair is the newest look in personal grooming.

Sunday morning I volunteered as model for a Vancouver stylist, Alvin Hackworth, who was giving a demonstration "in the new art of barbering" to a group of pioneering Victoria barbers. The lesson was the first in a 10-week course designed to bring local barbers up to date.

With a sigh of relief I didn't have to expose myself to clippers while anxiously hoping not to look like a sheared lamb.

Instead I watched in the mirrors the feather-cutting styling razor shape my hair in a soft hairstyle fitted to the contour of my head.

And that's the secret of the new barbering trend . . . to achieve a natural, casual, clean-cut look in a smooth line suited to the personality of the individual.

"This is the first change in the trade in 40 years," Mr. Hackworth says, "and it's bringing it to what it should be—an art."

"We're not going to fight nature any more," he says.

"And if styling your hair appears sissy to you, remember, being clean, healthy and well groomed is not feminine — it is natural."

. . . a new man

Youths Charged In Two Attacks

Woman, Paper Boy Victims of Assault

Two juvenile escapers from Brannen Lake reformatory near Nanaimo have been charged in connection with two separate assaults and a car theft.

The pair were apprehended Sunday afternoon hitchhiking on the Patricia Bay Highway.

Police believe they are responsible for a purse-snatching attack on a woman Sunday morning and the attempted robbery of a Times newsboy Saturday.

The woman was accosted by one of the youths at 7:25 a.m. Sunday while she was walking to work in the 700 block on Humboldt Street.

JUMPED FROM CAR

Mrs. Vera Gatyshun, Churchill Hotel, told police the youth jumped from a car and made a grab at her purse.

She struck the youth on the head several times with her open umbrella, but in the ensuing struggle was knocked to the ground and kicked in the knee.

The youth then fled empty-handed in the car, later found to have been stolen.

The newsboy was attacked as he rode his bicycle on the Town and Country shopping centre parking lot.

He was carrying $70 in collections from his newspaper route.

The robbery was foiled when the occupants of two passing cars intervened.

MENTAL CASES

'Find Room At Jubilee' Says Martin

Health Minister Eric Martin today suggested Royal Jubilee Hospital administrators should try to find some space in the main hospital for temporary psychiatric beds.

He was commenting on criticisms at the weekend that three mentally-ill persons awaiting transfer to Riverview Hospital at Essondale had to be locked in jail cells here for lack of proper accommodation.

"We didn't put them there," Mr. Martin said.

"And we don't build hospital beds, either. That has to be done at the hospitals' own initiative."

He said some time ago he urged Royal Jubilee officials to increase their Bay Street psychiatric pavilion and offered government financial assistance.

DOUBLED

"They came up with doubling of the pavilion and that has been done. We figured everything was hunky-dory because we weren't asked for any more help.

"There has been no further application from the hospital for more of these grants."

Mr. Martin said it had been felt the pavilion enlargement would fill the gap between former bed capacity and the opening of a 176-bed intensive psychiatric treatment hospital planned by his department for construction behind Royal Jubilee.

TWO-YEAR WAIT

The provincial hospital will cost $6 million and will be six storeys high, but will not be in operation for at least two years.

"In the meantime, I would suggest to Royal Jubilee that if some temporary arrangement could be made in the hospital, we would be prepared to help financially in the usual way," Mr. Martin said.

He added it may be possible that St. Joseph's Hospital might embark on a program of developing a psychiatric pavilion but all hospital plans in this area currently are bogged down awaiting outcome of the hospital district proposal.

It involves a ratepayer vote at the civic elections next month to determine whether the local area will begin taxing property owners for a hospital construction fund.

"A colossal amount depends on that vote," said Mr. Martin.

Safecracking Try At Victoria High

Several dollars in change were stolen from a teacher's desk in a break-in at Victoria Secondary School at the weekend.

The thieves also knocked the dial from the office safe but did not gain entry.

'THOUGHT HE COULD MAKE IT'

Fishboat Skipper Refused Russians' Help

By RON SUDLOW
Marine Reporter

Russian seamen offered assistance to Capt. Oisten Hansen after his Vancouver fishboat was in collision with a Soviet trawler last Wednesday, it was learned today.

The aid was refused by the Canadian fisherman and his craft sank two hours later, claiming the life of its cook.

More details of the incident were revealed today by Lieut.-Cmdr. Tom Irvine, commanding officer of HMCS Stettler which returned to Esquimalt.

The Stettler was called to assist in conducting an investigation into the accident.

The Soviet trawler Mikalov was under tow to the Russian tug Bestraseny at the time of the collision.

At the time of the impact, Russian seamen shouted to the skipper of the Vancouver trawler.

They could see damage to her stern on the starboard side, Lieut.-Cmdr. Irvine said the Russians told him.

Then the tug made a circle and Soviet seamen again attempted to see if the Aleutian Queen was still seaworthy.

Mrs. Hansen, wife of the fishboat skipper, said in an interview on the weekend the Russians also ran up signal flags which meant they would help if needed.

"Oisten thought he could make it and didn't answer," she said.

OVER ON SIDE

"It was two hours later when the stern filled with water and the boat went over on its side and started to sink."

When it became evident the 68-foot craft would founder, a distress signal was flashed and the Hansens, Oisten and son Robert, 11, were picked up by the Western Maid.

However, the vessel's cook, Ode Gronlund, drowned.

"The Russians seemed very surprised the Aleutian Queen went down and were deeply concerned about the loss of life," Lieut.-Cmdr. Irvine said.

He added they were extremely co-operative throughout the entire investigation and made available their log book, charts and other notes.

"They are highly-professional people. Their log books were very well maintained," observed the Stettler commander.

The collision occurred outside the 12-mile fishing limit, about 20 miles off Cape Scott on the northern tip of Vancouver Island.

Weather at the time was good and visibility extended 12 miles. The Soviets first saw the Aleutian Queen when she was two miles away.

She approached the Soviet trawler on the port side and was not fishing at the time of the collision, the Russians told Lt.-Cmdr. Irvine.

Also conducting the investigation were Capt. Mitchell Gay of the fisheries department and Capt. Cyril Burrill of the department of transport.

SEAMAN HELPFUL

The investigation was conducted in Ukrainian translated by Stettler ordinary seaman Marshal Raymond Worobets, 21, of Andrew, Alberta.

Saturday the Stettler answered her seventh Mayday in six months when she assisted the Seattle fishboat Western Maid which was shipping water.

Her main bilge pump failed when its chain drive to the engine broke. The boat took on two feet of water.

She also had a full load of fish and wallowed in the heavy seas off the northern tip of the Island, reported Stettler engineer officer Lt. Lucien Voyager, 3841 Clarndon.

Sailors from Stettler handbailed the vessel for two hours until she was safely in port at Bull Harbor.

They repaired the pump but couldn't start the ship's engine because of the water in the hull.

The Western Maid was towed to safety by the Bremerton, Wash., fishboat Valiant Lady. She was escorted by the Stettler and the fisheries patrol vessel Laurier.

STETTLER RETURNS FROM SCENE

'BOTH GOING TO DIE'

A woman collapsed in court today after telling of a beating she received Saturday from her common-law husband.

Doris Cloke, 3945 Rainbow, collapsed at the courtroom door after testifying how she was dragged down her basement stairs at knifepoint while her life was threatened.

The husband, William J. Falconer, who pleaded guilty to the assault, was remanded in custody to Nov. 23 for sentence.

Before leaving the prisoner's box he said: "I'm thoroughly ashamed."

"And so you should be," added Magistrate J. A. Byers.

Mrs. Cloke testified that while she was watching the Jackie Gleason show on television she heard a commotion downstairs.

"But I didn't go down because I knew Bill was drinking.

'GOING TO DIE'

"Later, after the June Taylor dancers, Bill pulled me downstairs by the hair and said 'We're both going to die tonight.' Bill had the knife . . . he said he was going to kill me.

"My baby (six years old) was screaming so hard that my boys came down and tried to telephone the police, but the phone wires had been cut.

"I was trying to keep away from him and while he was breaking all the cupboards and dishes the knife fell, and my baby, she grabbed the knife and hid it."

When police finally arrived after the son notified them both parties had left the house.

Falconer was later arrested while driving his car.

Mrs. Cloke testified she has been living with Falconer for the the past six years.

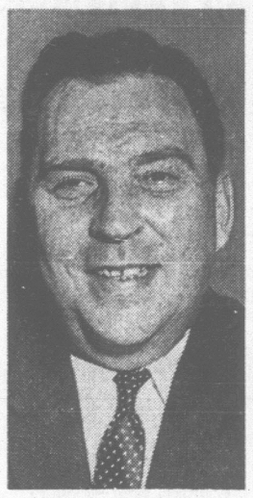

NEW CHIEF PROSECUTOR for central magistrate's courts here, J. W. Anderson assumed duties today, although court appearances must wait for bar association qualification. Mr. Anderson was in private law practice in Edmonton, where he had been assistant to the deputy attorney-general of Alberta.

New Pavilion At Windsor To Get Priority

Construction of a new pavillion and caretaker's quarters for Windsor Park will be high on Oak Bay's 1966 parks budget priority list.

This was decided Saturday by council's works, parks and traffic committee after looking at facilities.

Estimated cost of the project will be $40,000.

On their tour Couns. Bill Wade, Mrs. Frances Elford and Douglas Watts also looked at a proposed subdivision site on Midland Road, inspected a safety problem at the Elgin Street municipal yard and checked Oak Bay marina where a screen is to be erected to hide the marine railway.

Innocence Plea In Baby's Death

An attractive 25-year-old mother pleaded not guilty in Victoria Law Courts today to killing her six-month-old daughter, Kimberlie.

The decomposed body of the baby was found in her mother's bedroom soon after midnight on July 3.

Before a 12-man Assize Court jury, Mrs. Mary Jean Bilton, 3128 Cook Street, sat demurely with hands folded in the dock while three charges were read.

The first was assault causing death; the second criminal negligence causing death; the third causing bodily harm.

Her counsel, Robert Weir, answered "not guilty" to all three.

Roger Walker, appearing for the B.C. attorney-general's department, told the jury the child had apparently been dead for two weeks when it was found in a cot, a few feet from where Mrs. Bilton slept.

The body was found by Mr. and Mrs. C. W. Bley, 3128 Cook Street, for whom Mrs. Bilton worked as housekeeper.

The Bleys noticed a strong odor coming from Mrs. Bilton's bedroom. They went into the room and found the baby under some blankets covering the cot.

Police were called and, while they were examining the cot, Mrs. Bilton returned home. She was taken into custody soon after.

Mr. Walker said Mrs. Bilton entered the service of the Bleys on May 12. She brought the baby with her.

Mr. and Mrs. Bley said the child appeared healthy and well cared for, and they found Mrs. Bilton a very satisfactory housekeeper.

'PERFORMED WELL'

"She performed her duties well. She kept the house neat and tidy and she looked after the baby very well," Mr. Walker said.

The Bleys went to San Francisco on vacation on June 19 and left Mrs. Bilton in charge of the house.

They reported that, on their return, everything in their home seemed normal. Mrs. Bilton carried out her housekeeping duties in the normal way and continued to sleep in her bedroom as usual.

"They had no suspicion anything was wrong until they noticed the peculiar odor emanating from Mrs. Bilton's bedroom," Mr. Walker said.

The hearing continues this afternoon. Louis Lindholm is crown prosecutor. Mr. Weir and Gerald Sinnott are appearing for the accused.

Three Homes Entered In Rockland District

A break-in artist is operating in the Rockland Avenue area.

Police believe the same culprit is responsible for three break-ins which occurred in the area at the weekend.

A total of $135 in cash and sets of keys were stolen in a break-in at 1726 Green Oak Terrace Saturday night.

Owners of the house, Mr. and Mrs. J. R. Dawson, said they had been at the Memorial Arena in the evening and the house was vacant.

The same sneak thief was believed frightened away from the scene of his second break-in at 1632 Rockland when the gardener investigated noises in a darkened part of the house.

A window was later found broken.

The third break-in occurred Sunday afternoon while A. B. McKinnon was absent from his home at 1760 Rockland.

Two bedrooms were ransacked and $18 stolen from a wallet in a drawer.

In each case the break-ins occurred while the homes were either vacant or appeared vacant and in each case entry to the home was gained either through an opened window or by breaking a window.

LOCAL SHIP MOVEMENTS

NAVY

HMCS Stettler arrived from a week of manoeuvres at 10 a.m. today; HMCS Saskatchewan and HMCS New Glasgow due this afternoon.

HMCS St. Croix continued on manoeuvres and is due here Friday.

HMCS Margaree, en route to Halifax, is due in San Diego at 11 a.m. Tuesday.

DEPARTMENT OF TRANSPORT

Camsell in refit; Estevan and St. Catharines in port; Sir James Douglas sails Tuesday for Georgia Strait; Ready in Sandheads patrol area; Racer in Bamfield patrol area, and Stonetown on weather station Papa.

Newspaper Hearing Promised

Greater Victoria School Board may be beset by eager students wanting their own inter-high newspaper—but board members are in the dark about it.

A student delegation planned to lay the case before the board some time this week.

The board meeting is tonight.

But if the students are coming, nobody has been told.

Asked if school trustees would receive the students tonight, district superintendent of schools John Gough said, "I don't know a thing about it."

"NOT EVASIVE"

"I'm not being evasive," he added. "But none has come to me officially."

A student spokesman said today a delegation, including representatives from the University of Victoria student council and the student newspaper The Martlett, is planning to attend the meeting.

SQUELCHED

They want to protest the school board's alleged squelching of an idea for an inter-high school newspaper.

But they had not informed the board they planned to attend the meeting.

Said school board secretary-treasurer Tom Christie, "I don't know a thing about it."

If they do appear at the meeting "I think they should have a hearing," said board chairman John Porteous.

Help Score 'Fair Share' Goal

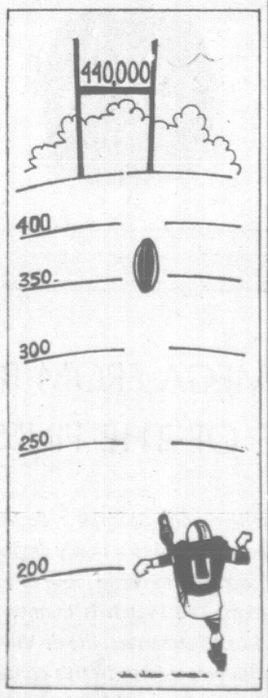

The United Appeal total stood at $374,404 at noon today.

Inching slowly toward its $439,210 goal, it stood at 85.2 per cent at latest count.

An encouraging $1,306 from 102 employees of Northwestern Creamery Ltd. swelled the coffers from Saturday's total.

It also earned the donors the Appeal's plaque award for the sixth time for 80 per cent participation in the fund drive.

The United Appeal booth at Douglas and Yates yielded a less encouraging figure Saturday—$82—and is staffed today by members of the Canadian Arthritis and Rheumatism Society, a Community Chest agency.

The residential campaign, meanwhile, is within $10,000 of its $68,800 goal, thanks to work of hundreds of volunteer canvassers and organizers.

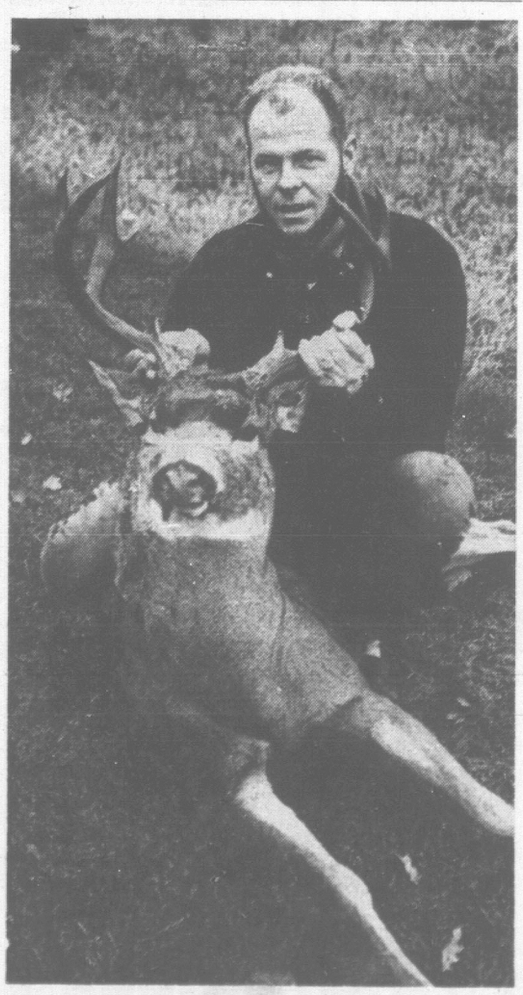

TOP BAG THIS YEAR? Mead Hepworth thinks so. The 30-year-old truck driver of 5440 Fowler, Saanich, dropped this 198-pound buck with one shot from a .300 Weatherby magnum at the weekend. The majestic 10-pointer wasn't the only kill by Mead and his father, George, of 5412 Fowler. Hunting in the Port Renfrew area, they returned home with three deer to their credit. Although no official records are kept of deer weights, several from Vancouver Island have been weighed in at 220 pounds-plus. (Jim Ryan photo)

Funeral Held For Former Island Trustee

Funeral rites were held recently in Nelson for former Victoria and Long Beach resident Dundas Kerr.

The 80-year-old man had lived at 2630 Arbutus, in Saanich, for the past nine years.

Before that he lived at Long Beach on Vancouver Island's west coast.

While there, he was warden of All Saints Church and a school trustee for many years.

An active Conservative, he was also keen on yachting, golfing and cricket.

Born in Church-in-Oswaldtwistle, Lancashire, England, he pioneered the fruit growing industry in the Kootenay area before coming to Vancouver Island.

He is survived by the widow Dorothy, of Nelson, a daughter, Mrs. D. H. T. Mollison, of Victoria, and five sisters in England.

Frostbiters Foiled

Winds proved too strong for Royal Victoria Yacht Club frostbite sailors Saturday and racing was cancelled.

A new race, between the clubhouse and Oak Bay Marina, was to have been inaugurated.

Next weekend RVYC frostbiters will hold their club championship races for the month of November.

Ask The Times

Q. In Canada, does the term prime minister correctly refer to the leader of the federal government and the term premier to the leader of the provincial government—or are the terms synonymous. C.O.S.

A. Premier was formerly interchangeable with prime minister but now chiefly used when referring to leaders of provincial cabinets, says the Encyclopedia Canadiana.

Q. How fast would an airplane have to fly to break the sound barrier? E.P.

A. More than 760 m.p.h., at sea level.

Anyone wishing a question answered is invited to send the problem along to the Times, addressed to "Ask the Times" Editor. Questions and answers will be published daily.

All questions should deal with matters of fact and be of general interest. The Times does not undertake to solve conundrums or legal problems. Nor coins, stamps or antiques. These should be submitted to a dealer.

SUPPORT HOUSEWIFE'S VOTING PETITION

Student Blitz Hits Thursday

One hundred Uvic students will go to war next Thursday—armed with paper and pencil.

The students are taking up the fight started last week by housewife Judy Nyquist, 1849 Carnarvon.

They will petition for a change in election procedure to allow hospital patients to vote outside their own constituency.

Members of the Alma Mater Society, the students will stage a one-night blitz, knocking on doors to gather names for Mrs. Nyquist's petition.

Meanwhile, several people up-Island have offered to collect names in their own district.

When complete, the petitions will go to Ottawa.

Mrs. Nyquist would like to see mobile polling booths in each hospital on federal election nights.

These would be taken bed to bed. Patients registered in another polling district should be given an absentee vote, claims Mrs. Nyquist.

DO-SI-DO EVENTS

SQUARE-DANCERS GO HAWAIIAN

By CANDIDE TEMPLE

Grass skirts replaced flounces and crinolines Saturday night, and leis hung around necks more used to string ties.

"Aloha, pardner!" was the greeting as the Squarecrows, one of the 22 active square dance groups here, held a Hawaiian night in St. Alban's Church Hall, complete with muu-muus and ukelele music.

Although promenades and do-si-do's didn't give way to the hula, caller Doug George brought a tropical touch to the dance with his mention of "cool breezes that blow on the beach at Waikiki."

BARE FEET

Dance garb for the evening included everything from beachcombers to bathing suits, with sandals instead of dancing slippers and several sets of bare feet.

A good sport award should have gone to dancer Robert McLaughlin, whose wife left the night before for a vacation in Hawaii.

"Some people just won't take a substitute," said Mr. McLaughlin, wearing sports shirt and lei.

For caller Doug George and his wife Joan, it was hardly the first unusual square dance in their experience.

"It's a healthy pastime," said Doug, watching the dancers whirl past below the stage where he sets up his records and calls.

"I move around more up here than I would down there," he added after a particularly lively dance.

ONE LESSON AHEAD

Doug, a caller now for about 10 years, learned square dancing first at Port Alberni, teaching the local group the ins and outs of it while he kept one lesson ahead of them.

Now, helped by wife Joan who circulates among the dancers and acts as hostess, he calls for the Squarecrows and the Broken Spokes, holds a round dance class alternate weeks, and teaches two beginners classes for adults and youngsters each week.

With the youngsters, says Joan, there's always the same problem—more girls than boys.

"Right now," says Doug, with a smile, "there are not enough nights in the week."

Enjoyment for both the Georges is taken from teaching people who "don't know their right foot from their left at first."

"And when it gets to be work," says Doug, "I'll quit."

★ ★ ★

Square dancing this week:

Monday—Ring-A-Rounders, St. Martin's Hall, 550 Obed Ave., 8 p.m., with caller Hud Graham.
Rounders, All Saints Hall, Stewart Ave., 8:30 p.m., with Art Bolster.
Tuesday — Squarenaders, Royal Oak Hall, 4516 W. Saanich Road, 8 p.m., with Howie Eames.
Friday—Jeans 'N' Bonnets, St. Martin's Hall, 8:30 p.m., with Curly Crawford.
Mavericks, Lake Hill W.I., 3880 Quadra, 8:30 p.m., with Cam York.
Promenaders, Royal Oak Hall, 8:30 p.m., with Jack Weber.
Singing Squares, St. Matthias Hall, 600 Richmond Road, 8:30 p.m., with Jack Muir.
Saturday—BB Squares, All Saints Hall, 8:30 p.m., with Art and Joan Bolster.
Belles and Beaux, Gordon Head Hall, 4146 Tyndall, 8:30 p.m., with Dave Routley.
Checkerboard Squares, St. Christopher's Hall, Carey and Tillicum, 8:30 p.m., with Cliff Anderson.
Double Ds, Royal Oak Hall, 8:45 p.m., with Curly Crawford.
Gingham Rustlers, St. Paul's Hall, 379 Esquimalt Road, 8:45 p.m., with Fred Willing.
Hix 'n' Chix, Sooke Community Hall, 8:30 p.m., with Howie Eames.
Trailblazers, Jubilee Hall, 525 Fraser St., 8:30 p.m., with Harold Kirk.
Western Whirlers, Colwood Hall, 2219 Sooke Road, 8:30 p.m., with Cam York.

Three Jailed For Theft Of Safe Here

Three men were sentenced to prison Saturday night after being convicted in Assize Court of breaking into Fairfield Pharmacy, 301 Cook Street, and stealing a safe containing $345 and a quantity of narcotics.

A 12-man jury found them guilty after deliberating more than four hours. The court sat all day Saturday to conclude the four-day trial.

The men were sentenced by Mr. Justice R. A. Wootton.

Sidney Travers was sent to jail for three years; Russell Bowcott for 18 months and Gerald Brune for 12 months.

All had pleaded not guilty.

Offers Battalion

ABIDJAN, Ivory Coast (AP)—Radio Conakry said in a broadcast here Monday that Guinea has put a battalion of troops at the disposal of the Organization of African Unity for use in possible military action in Rhodesia. The offer was made by President Sekou Toure in a message addressed to the organization's secretary-general, Diallo Telli of Guinea.

REV. WALTER F. McLEAN
. . . here Dec. 5

Cleric Fears Rhodesian 'Venom' May Spread

The "poison" of racialism in Rhodesia, following the country's unilateral declaration of independence, could spread to other parts of Africa, says Rev. Walter F. McLean of Victoria.

Mr. McLean, son of Rev. J. Lewis McLean, DD, of St. Andrew's Presbyterian Church, made the statement in an address to the Canadian Union of Students meeting in Edmonton, Alta.

He said that, unless the Commonwealth handles the situation carefully "all the preaching about equal rights for all will be flushed down the drain.

"'The poison and venom now breeding in Rhodesia can spread to West Africa and other east African nations where there are no racial feelings at the present time."

Mr. McLean returned to his home in Victoria last August after three years' mission work in Nigeria for the Presbyterian Church of Canada.

In an interview he said there was no feeling of white-man superiority in Nigeria.

"Independence has been achieved," he said, "and the government has begun to take its full responsibility in terms of social welfare."

As part of his mission work there, Mr. McLean helped to recruit and organize young missionaries for the Canadian University Service Overseas, and was chapel minister at the University of Nigeria.

He will preach in St. Andrew's Presbyterian Church, Victoria, on Sunday, Dec. 5, before returning to Nigeria.

Before he was ordained to the ministry in 1962, Mr. McLean was president of the student body at the University of Toronto and president of the National Federation of Canadian University Students.

Jame Bay PTA Plans Bake, Sewing Sale

James Bay PTA last week planned a sale of home cooking and sewing at Niagara St. Anglican church hall March 17.

At the meeting, held in South Park School, PTA president Mrs. G. M. Hayhurst was presented with a special award certificate for increased membership.

The provincial government film, Power and the Peace, was screened for the group.

U.K. Novelist Dies

LONDON (AP)—John Brophy, 65, novelist and critic, died Saturday. Four of his books were made into movies—Immortal Sergeant, Waterfront, Turn The Key Softly and The Day They Robbed The Bank of England.

A well appointed Funeral Home . . .
Chaplin's
FUNERAL CHAPEL
1155 Fort Street Phone EV 4-5512

PAINT SALE CONTINUES
INTERIOR LATEX
Reg. $7.90 gal.
SALE
$4.49 GAL.
2 for $7.90

Top Quality PAINT
White and Pastel Colors
AMES PAINTS LTD.
1821 DOUGLAS STREET 386-2831

See our new Volkswagen.
It peddles for $13.95*

We had it made for children up to five years old.
It's three feet long, fourteen inches wide and constructed of strong yet flexible, smooth-edged molded plastic. It has no engine. Just pedals.
And just like the bigger Volkswagen we make is a reliable car, our new one is a Reliable Toy. It's built right here in Canada. Closely to the scale of our bigger VW. If it ever needs service, the Reliable Toy Company has it under warranty for a year.
Why not come see us soon? Just drop in and pick up your new Volkswagen for $13.95.* You're under no obligation.
*MAXIMUM SUGGESTED RETAIL PRICE
SPEEDWAY MOTORS LTD.
971 Yates St., Victoria, B.C.
Telephone: 385-2415

A.B.N.R. OF IRAN
Associated Brotherhood Of National Rugs Of Iran.
Presents the Largest Victoria
PUBLIC AUCTION OF
PERSIAN RUGS
(The Last Auction Of The Year)
OVER 100 PIECES
In detail lot without reserve prices—approximate inventory $350,000—Sizes from 2' x 3' to 13' x 24'. Strictly the highest grades and qualities of unique pieces of:
All Silk Kashans (unique exhibition collection in 4 pieces—(from 5 x 7 to 10 x 14), Royal Kermans (from 2 x 3 to 13 x 24, Royal Sarouks, Ispahan (unique piece of 1000 knots per square inch)—Tapestry Khaim Rug—priceless—(a special to the collection), Interwoven Silk Quoms (special unique pieces provided for this Promotion Auction only, in 6 pieces). Kashans (unusual collection in small and large sizes), Tabriz, Boukhara, Ardebil, Shiraz, Heriz, runners, etc., etc. Plus a collection of other rare and unique pieces of Persian Rugs.
A.B.N.R. of Iran cordially invites the Victoria Public to view this unusual collection and see the outstanding craftmanship of the weavers of these superb and valuable Persian Rugs.
Under the direct instruction of the Iranian A.B.N.R. these valuable rugs were a selected part of those which were sent to North America for exhibition in order to promote the market of Persian Rugs in this Continent. We have been instructed directly by the Iranian A.B.N.R. after the termination of this exhibition to sell these unusual pieces in Victoria individually by:
PUBLIC AUCTION
At Georgian Lounge—EMPRESS HOTEL
TONIGHT — 7:30 p.m.
Viewing — 9 a.m. today up to the time of auction.
Please Note: Mr. Naderallah, expert and lecturer of Persian Rugs from the Iranian A.B.N.R. will be in attendance at this exhibition promotional sale.
A. OLSON OF CANADA
AUCTIONEERS—APPRAISERS—LIQUIDATORS
Phone GR 8-1212 (Victoria)
These Persian Rugs are of such high grades and qualities that A.B.N.R. did not have the intention to sell them by Auction.

PUBLIC NOTICE
ONE NIGHT ONLY
7 P.M. TUESDAY
HUMBER'S OF BASTION SQUARE
. . . . will sell the excess new stock of famous SIMMONS MATTRESSES and BOX SPRINGS — removed from the Simmons' Vancouver factory for quick sale at near WHOLESALE. This discontinued stock of top quality merchandise will be sacrificed ONE NIGHT ONLY — 7 P.M. TUESDAY.
A FULL CARLOAD
COVERING HUMBERS COMPLETE
LOWER MAIN FLOOR

3'3" Hollywood BEDS Val. $79.50 With Legs 58.88
Smooth top 3'3" MATTRESSES Val. $39.50 27.88
Quilt Top Val. $69.00 Mattress or Box Spring 4'6" Size 39.88
405-Coil SIMMONS QUILT-TOP MATTRESSES 4'6" Size Val. $89.00 59.88
FREE DELIVERY
Simmons Hotel Type Unit MATTRESS AND BOX SPRING 4'6" Size Val. $119.00 EASY TERMS 74.88
Simmons Smooth Top 4'6" Unit MATTRESS and BOX SPRING Value $89.50 66.88
Simmons Super Deluxe 4'6" Quilt top 405-coil unit. Foam quilting pre-built borders. Val. $125.00. 79.88
312-Coil Quilted 3'3" unit mattress and box spring on legs. Val. $119.00. 69.88
WHOLESALE TIME — 7 P.M. TUES.
NO SALES BEFORE THAT TIME — EASY TERMS
One Block Down View from Eaton's China Dept. Towards the Water
HUMBER'S of BASTION SQUARE

156 ACREAGE FOR SALE AND WANTED

390 ACRES
DENMAN ISLAND

Sea and lake frontage. Excellent development possibilities as resort or subdivision. About 40 acres presently cleared. Good road access, unlimited water supply. Only $65,000 with terms to suit you. Please call Jay Rogers 384-0551 Hagar & Swayne Ltd., 610 Yates.

245 ACRES
THETIS LAKE

One of the few, close in, large parcels of land available in this area. Worthwhile holding property, possible future subdivision. Only 7 miles from Victoria. $73,500. Clear title. Please call Jay Rogers, 384-0551, Hagar and Swayne Ltd.

PROSPECT LAKE

10.8 acres just above Prospect Lake, with fir and spruce trees which could possibly be logged. Asking price of $11,000.00 with half cash and $50.00 per month. Call Mr. Schumaker anytime, 385-7761 or 388-5552.
D. F. Hanley Agencies Ltd.

SAANICH PENINSULA
"ATTENTION"
INVESTORS
OR
DEVELOPERS

1. Approx. 25 acres of view, sloping land, fronting on the Pat. Bay Hwy. Mostly cleared. This is ideal for a first class subdivision. Price $2,000 per acre, with terms.
2. 10 acres of level land in a choice location, with 650' fronting on main road; most suitable for light industrial project or commercial business. Price $2,500 per acre.
3. 5 acres of good productive land, ideal for shrub stock or greenhouses. Price $2,250 per acre.

FOR COMPLETE DETAILS ON ANY ONE OF THE ABOVE, CALL EV 5-3435 AL. VICKERS 652-2266
P. R. BROWN & SONS

SAANICH ACREAGE

3.1	Level, springs, brush	$2,500
2.7	Rocky, high, wooded	3,350
1.6	High, level, wooded	3,500
3.0	Cleared, building site	3,950
6.1	Rocky, wooded	5,000
2.1	Level, treed, house	5,500
1.7	Level, new barn	6,200
5.0	Low farmland	6,950
3.2	Level, treed, fenced	7,180
4.3	Sloping pasture	7,800
5.3	Sloping pasture, treed	9,000
4.3	Wooded, sloping	9,200
10.8	High, rocky	11,000
3.1	Level, cultivated	11,200
11.0	Sloping, sea view	11,449
1.2	Waterfront	12,500
8.0	Cleared, seaview	18,000
22.5	Sloping, seaview	50,000
27	Level parkland	60,000

For further information phone
GEORGE S. LEE
RES: 478-1903 BUS: 385-3435
P. R. Brown & Sons Ltd.

S S S S S S S S S S S S S S
S CENTRAL SAANICH S
S V.L.A. S
S Beautiful, 2-bedroom home with S
S sea view overlooking Straits. S
S All electric heat, aluminum barn S
S and shed and on city water. S
S Property completely fenced, S
S separate garage, low taxes. S
S Stove and automatic washer S
S included. S
S ASKING PRICE $26,500 S
S To view this valuable property S
S please phone RON SEDGER at S
S Newstead Realty Ltd. EV 2-8117 S
S or eves. 479-3673 anytime. S
S S
S S S S S S S S S S S S S S

'CLIENTS FOR ACREAGE'

For one of my clients size and area does not matter, but would prefer some cleared. The other client would like 2-3 bedroom home on acreage. Please phone Victor Wong EV 5-2458 anytime. Byron Price Realty 1314 Quadra St.

$100 DOWN, $100 A MONTH
Three acres, Metchosin. City water, paved road. Owner. Chemainus, 246-3831.

TWO ACRES, DURRANCE ROAD —$2,500; terms. EV 5-3742.

CASH FOR ACREAGE ADJACENT to sewer. Fasapi Const. 386-6191.

157 COMMERCIAL PROPERTIES

COMMERCIAL LOT
Phone Bill Palfrey, 388-4271, J. H. Whittome & Co. Ltd., or res. EV 6-2008 for information on this valuable lot with two road frontages. Priced at $4,800 with terms.

2 NEW SIDE-BY-SIDE
Concrete block workshops. Zoned for any type of industry or commercial. Located in one of best locations, with corner lot, 60x120 and 3,000 sq. ft. of floor area in each side. $16,900. EV 3-8541.

158 FARMS FOR SALE AND WANTED

ATTENTION, HORSEMEN !

You won't find a better property for a riding school, breeding, and/or boarding farm or just a nice place to live and keep horses.

Situated in beautiful Metchosin on 22 acres of good land with a creek flowing through, and all fenced and cross-fenced.

There's a well-built barn with box stalls for 22 head, a good tack room and hayloft.

The living quarters consist of a comfortable, modern, 2-bedroom cottage which is on city water.

Priced right at $39,500, with terms.

To view this good property, call
S. W. BRIDGES
or
AL VICKERS
GR 8-1455 — 652-2266 — 385-3435
P. R. Brown and Sons, Ltd.

CLOSE TO DUNCAN

115 acres with over 70 cleared. 40-Head herd of purebred Herefords and 100 sheep, good barn, machine shop, 2 full lines of late model equipment, irrigation pond with pump and pipes, modern 3-bedroom home with Oil-O-Matic heat, part basement. Full price $82,500 on good terms. To view contact Ian Johnstone at 746-7488.
Also a good selection of dairy farms and potato farms.

ALLMAN ESTATES LTD.
Duncan, B.C. P.O. Box 607
Phone 746-6711.

SAANICH PENINSULA
ATTENTION, HORSEMEN!

8.5 acres of rolling land with creek and shade trees. Almost new barn with hayloft for 50 tons of feed, open loafing shed, plus others. 3-car garage, large 3-bedroom family home.

This property is all fenced and fronts on two main roads. Price $35,000. with terms.

FOR FULL INFORMATION, CALL EV 3-3435 AL. VICKERS 652-2266
P. R. BROWN & SONS

WANTED TO BUY OR RENT, small house, barn and fenced pasture. Victoria Press, Box 278.

159 GULF ISLANDS PROPERTIES

SALT SPRING ISLAND

EXCLUSIVE WATERFRONT LOTS AVAILABLE ON BEAUTIFUL ST. MARY LAKE.

Comprising approx. 1½ acres with 200 ft. frontage, these serviced parcels slope gently to the water's edge. Unparalleled in the scenic beauty of lake and mountains, they are priced accordingly. Offered at $11,000.00 with terms available.
or
Outstanding seaview lot overlooking Trincomali channel. One acre offered at $3,500.00.

Serviced sub-division lot, close to Ganges shopping, school and hospital. Approx. ½ acre. Full price $1,800.00.

For prompt attention to your inquiry please contact Howard Byron at DOUGLAS HAWKES LTD., 817-A Fort Street. Phone 384-7128 or (res. Ganges 537-2054).

159 GULF ISLANDS PROPERTIES

SALT SPRING ISLAND

Prompt, convenient real estate service available for Salt Spring and the other Gulf Islands, through DOUGLAS HAWKES LTD., 817-A Fort Street. Please contact Howard Byron, telephone 384-7128 (or res., Ganges 537-2054).

SALT SPRING LANDS LTD.
Largest Gulf Island Realtor
Established 1928
Box 69, Ganges — Phone 537-5513

Tigers, King Ed Sparkle

Class will tell, they say, and it told in the Pacific Northwest Field Hockey Conference at Lansdowne on the weekend.

Britannia Tigers, unleashed a strong team including four All-Canada players, and romped through six friendly matches undefeated and unscored on.

Former Aussie halfback Gwen Brockman, goalie Joyce Harris, Margaret Peake and Betty Mantyla all sparkled as the Brits whitewashed Cowichan 4-0 and Mariners "A" 2-0 Sunday. On Saturday, the Tigers mistreated Grasshoppers 3-0, University of Victoria, 1-0, Greyhounds 1-0, and Portland 1-0.

King Edward was equally impressive, rattling off six victories without permitting a goal. The Eddies, with All-Canada players Madeline Gemmill and Elaine Callaghan prominent, blanked Seattle Sea Hawks 4-0 and Grasshoppers 6-0 Sunday. On Saturday the Eddies disposed of Grasshoppers 3-0, Greyhounds 1-0, University of Victoria 1-0, and Cowichan 5-0.

Sea Hawks I also went through the conference undefeated, but Greyhounds held them to a scoreless draw Sunday.

Officials said the conference was a great success despite "Arctic" temperatures and muddy playing fields. This was the first year Victoria was host.

Seattle is the site of the 1966 conference.

Meetings Calendar

British Israel World Federation, tonight at 8, Newstead Hall, 734 Fort Street, Mrs. Dorothy Abraham will speak on Christian Unity.

World Federalists of Canada, Victoria branch, Nov. 25 at 8 p.m., 1350 Dallas Road, Jerry Boultbee will speak on White Strongholds in Africa Today.

Kiwanis Club of Victoria North, Tuesday, 6:15 p.m., Tally-Ho Travelodge. Journalist Jerry Boultbee to speak: "Portugal and its Overseas Provinces."

Thetis Park Nature Sanctuary Association, Thursday, 8 p.m., Douglas Building Cafeteria, NFB film, Microscopic Fungi.

Daughters of St. George No. 238, Friday, 7:30 p.m., K of P Hall.

Carne Rebeakh Lodge, No. 45, IOOF, Thursday, 7:30 p.m., Odd Fellows Hall, 1323 Douglas St.

Ontario Social Group, Wednesday, 2:30 p.m., Princess Charlotte Room of the Empress Hotel. Bridge and refreshments. Open to all from Ontario.

Diocesan Board of the Woman's Auxiliary of the Anglican Church, Friday in St. Mary's Church, Oak Bay. Meeting commences with Holy Communion at 10 a.m.

Old Age Pensioners No. 1, Wednesday, 1:30 p.m., 1600 Government. Social bingo.

Margaret Jenkins PTA, tonight at 8, in the auditorium.

Victoria Women's Progressive Conservative Association, Thursday, 2:30 p.m., Moose Hall, 512 Fort Street.

St. Joseph Ladies' Altar Society, tonight at 7:45, parish hall, West Burnside Road. Norma Fitzsimmons to give flower arranging demonstration.

Esquimalt Women's Institute, Thursday, 2 p.m., Jubilee Hall, Fraser Street.

DEFENCE CONSTRUCTION (1951) LIMITED

PROJECT: Concrete Floors, Bay Street Armoury, VICTORIA, B.C.
File: 535-V3-7

SEALED TENDERS, marked as to content addressed to the undersigned will be received until 2:00 p.m. E.S.T. THURSDAY, December 9, 1965

Plans, specifications and tender forms will be on view at Builders' Exchanges at Vancouver, Nansimo, Victoria and DCL Vancouver Branch Office and may be obtained by Prime Contractors only from DCL Plans Section, Ottawa, at the address below on deposit of $25.00 payable to Defence Construction (1951) Limited.

Security deposit as called for in the Tender Documents must accompany tenders.

N. J. Smith, Secretary,
6th Floor, Kenson Building,
225 Metcalfe Street,
OTTAWA 4, Ontario.

DEPARTMENT OF TRANSPORT
Victoria, B.C.

TENDERS

Sealed Tenders, addressed to the undersigned and marked "Tender for Buildings—Point Atkinson" will be received by the undersigned at Room 526, Federal Building, Victoria, B.C., up to 3:00 p.m. Pacific Standard Time, December 10, 1965, for the Construction of two Single Dwellings and one Fog Alarm Building and the demolition of four buildings at Point Atkinson, British Columbia.

Plans, specifications and other tender documents may be obtained on application from the Purchasing Agent, Department of Transport, Room 526 Federal Building, Victoria, B.C., upon receipt of a certified cheque for $25.00, payable to the Receiver General of Canada.

L. E. SLAGHT
District Marine Agent

YOUR HEALTH

Restaurant Cook Was 'Typhoid Mary'

By DR. WALTER ALVAREZ

A cook in a restaurant writes that he has been found by health officers to be a sort of "Typhoid Mary," who has been giving paratyphoid fever to some of the people who ate the food he prepared. Now his relatives are afraid to associate with him—but this is foolish. He is likely to give the disease only to people who eat food that he prepares with unwashed hands. He wonders what he can do now to earn his living. Probably he will have to find some work which does not involve his handling of food that people are going to eat.

Alvarez

The health officers found a germ called a salmonella in his bowel, and now the question is, how to get rid of it. Because the germ often lives in the gallbladder, he ought to get himself X-rayed to see if his gallbladder does not work, or perhaps contains stones. If so, it would be well to have the organ removed. Also, the health officers will probably want to see if they can kill the germs with a powerful antibiotic. If they can clear up the infection, he can go back to cooking. He could probably cook safely if he would either never touch food with his hands, or else wear rubber gloves.

"Typhoid Mary" was a cook who, in New York State, would go to work in the summer home of a wealthy man. Within two weeks, several of the people in the home would be down with typhoid fever. When Mary heard that a health officer was on his way to investigate, she would disappear, and go to cook for someone else—and soon several people in the new place would be down with typhoid fever.

Eventually, the health officers caught up with Mary, and got her to promise never to cook again; but soon she broke this promise, and would not behave, and so the health officers built a nice little cottage for her on an island, and there she lived for the rest of her life.

* * *

One of the commonest complaints of children is earache. Many children never have an earache in their whole life, while others often have one with a cold. I have seen this tendency to earaches to run in a family.

Dr. G. Edward Tremble, of Montreal, says that earache should never be treated lightly; in every case the cause should be looked for. Even today, when mastoid infection has been almost wiped out with the help of penicillin, it must still be watched out for, especially in children.

REASONS FOR PAIN

An ache may be due to a boil, or an inflammation in the outer ear canal, and this can easily be seen by looking in. Such an infection should quickly be cleared up by the doctor. Occasionally, wax and foreign bodies in the external canal cause irritation or pain. Herpes (little blisters) or an infection of the ear canal with a mold, or, in older persons, a very rare skin cancer could cause trouble. Pain can be due to an inflamed ear drum, which should be treated. Sometimes there is an inflammation of the middle ear, the so-called otitis media. An earache might be due to an irritation of a nerve in the ear.

If the doctor finds the external canal and the ear drum normal, the source of the pain might be in the lower jaw — perhaps an unerupted wisdom tooth, or a diseased lower molar tooth, or an ill-fitting dental plate, or an inflammation of the salivary gland under the corner of the lower jaw, or a stone in one of the ducts leading out from a salivary gland.

Something wrong with the front of the tongue can sometimes cause pain in front of the ear, while something wrong with the back part of the tongue, can cause an ache in the ear itself. The cause could also be tonsillitis, or an abscess around the tonsil; or it could be something wrong with the palate, or the throat, or the back of the nose.

Pain can be due to arthritis in the joint between the lower jaw and the skull. Some earaches can arise even down in the side of the neck. Highly nervous women in the menopause will sometimes complain of earache, for no apparent reason.

Perjury Case To Be Heard By Top Court

OTTAWA (CP)—The perjury case involving Mr. Justice Adrien Meunier of Quebec Superior Court will be argued before the Supreme Court of Canada under a decision announced today.

The high court granted a motion by the Quebec government to appeal a decision by the Quebec Appeal Court, which quashed Judge Meunier's perjury conviction and ordered a new trial.

The appeal before the supreme court is expected to be heard at the winter term opening Jan. 25.

Judge Meunier, 59, is a former Liberal MP for Montreal Papineau who was convicted in October, 1964, on three counts of perjury arising from evidence he gave at a judicial inquiry into a $64,000 furniture bankruptcy fraud case.

He was sentenced to two years in penitentiary but remained free on $10,000 bail and continued to draw his salary as a judge, although he did not hear any cases after he was charged.

The Quebec Appeal Court ordered a new trial Oct. 22, ruling that the trial judge, Mr. Justice Benoit Turmel of Sherbrooke, made an error of law when he excluded Judge Meunier from the courtroom while the legality of a lawyer's question was being argued.

AOTS to Stage Variety Concert Wednesday Night

DUNCAN — The AOTS Club will stage a variety concert in Duncan United Church hall Wednesday evening at 8 p.m.

Proceeds will go toward furnishing the children's ward of the new Cowichan District Hospital.

Top feature of the program will be the 20-voice AOTS men's choir directed by Norman Duckworth.

Other artists will be folk singer Murray MacAlpine; tenor soloist Peter Yelland; soprano soloist Sylvia Furneau. (1965 Cowichan music festival aggregate prize winner); and the Elgar Choir trio of Laurel Gourlay, Donalee McDonald and Carol Daniels.

Coroner Still Waiting For Test Results

Decision on an inquest into the death of John Perry, 65, of 2623 Fifth Street, will not be made until the results of a post-mortem examination are known, Coroner Edmond Jorre de St. Jorre said on the weekend.

Mr. Perry died shortly before midnight Friday when his car slammed into the rear of a truck parked on Erie Street.

At the present time experts in Vancouver are making tests in an attempt to determine if Mr. Perry suffered a heart attack prior to the accident.

When the tests are completed Coroner St. Jorre will decide on further action.

Stadium Grants To Be Sought On Tuesday

Formal application for provincial and federal centennial project grants to Greater Victoria probably will be made on Tuesday at a meeting of the B.C. projects committee.

Members of the municipal-university centennial stadium committee met Friday and agreed to apply for $139,989 from the federal government and $87,917 from the provincial government.

To this will be added the local contributions, to bring total resources up to $430,000 for construction of a stadium at the university.

R. W. Siddall Associates has been instructed to prepare architectural drawings.

BODEN
. . . 31 years in navy

Electronics Officer Retires

Lieut.-Cmdr. Arnold M. Boden is retiring from the navy after 31 years, the RCN announced Saturday.

He is the son of Mr. and Mrs. L. W. Boden, 216 Regina Avenue.

Lieut.-Cmdr. Boden joined Calgary Half Company, RCNVR, as an ordinary seaman in 1934 and went into active service as a telegraphist in September, 1939.

At the outbreak of the Second World War, he manned the signal station on Discovery Island off Oak Bay.

He was on the original staff of the electronic workshop, HMC Dockyard.

He received the British Empire Medal for outstanding service at the naval radio station, Newport Corner, N.S., during the Battle of the Atlantic.

Lieut. - Cmdr. Boden also served aboard the destroyer Haida during the Korean War as electrical officer.

He plans to remain with the electronics industry during his retirement.

Donations Needed For Food Stall Saturday Morning

Donations for the Free Food Stall this Saturday are urgently needed, says convener Mrs. E. E. Harper.

Victorians with anything to spare, from canned goods to garden produce, are asked to contribute. The stall provides food monthly for 150 needy families.

Money donated is deductible from income taxes, says Mrs. Harper.

To have food or donations picked up, call Mrs. Harper, 5695 Pat Bay Highway, 658-8177.

Helping transport food Saturday morning will be members of the Victoria Labor Council.

'Slur on U.S.' Says Archbishop

VATICAN CITY (UPI) — Archbishop Philip M. Hannan of New Orleans today attacked the ecumenical council's proposed denunication of modern warfare as a slur on U.S. policy and action in Viet Nam.

American council sources reported the former auxiliary bishop of Washington, D.C., prepared an amendment to the assembly's peace statement in which he claims that war "is an apt and necessary" instrument for safeguarding the world equilibrium of power.

Disc Jockey Dies

ST. LOUIS (AP) — Gil Newsome, well-known radio announcer during the 1940s, died Saturday after a long illness. He was 48. Newsome was announcer for the Chesterfield Supper Club show which featured the band of the late Glenn Miller and the "Coca Cola spotlight bands" show. At one time during his career he was voted a top disc jockey in a popularity poll conducted by Variety magazine.

Ike Out of Danger

FORT GORDON, Ga. (AP)—Former president Dwight D. Eisenhower, 75, has weathered what his son described as "the period of greatest danger" after his heart attack.

EXPO '67 Deputy Commissioner Robert F. Shaw will speak on Centennial Fair Tuesday, Nov. 23, at noon to Men's Canadian Club of Victoria, and at 2:30 to Women's Canadian Club, in Empress Hotel. Engineer and industrialist Mr. Shaw has been promoting Montreal exposition since 1963.

BRIDGE RESULTS

Winners of the Victoria Unit of the American Contract Bridge League played Saturday at the Broughton Building were: North-South, Joan Smith and Cam Walace, Anne and Earl Dye, Liliane Lebutt and Patricia Bishop, Leslie Stewart and Loe Lukas.

East-West winning pairs, Marianne Powell and John Bishop, Margaret and Jack McAvoy, Frances and William Champion, Louise Duncan and M. J. O'Brien.

AID SEEN IN RHODESIA CRISIS

Advice Flows From Queen To Wilson, Source Says

By HAROLD MORRISON

LONDON (CP)—Queen Elizabeth is described by a qualified source as a discerning, highly experienced person who, on occasion, has been able to tender advice to Prime Minister Wilson instead of receiving it from him.

This informant, who cannot be identified but who speaks from a position of knowledge, suggests also that occasionally Wilson has used Buckingham Palace as a sort of refuge, clothing himself in regal support as armament against dissident factions within his government.

This intimate glimpse of the Queen as more than a silent and compliant symbol of authority was disclosed to shed a more balanced light on a spate of British press reports suggesting there is a special working relationship between the once shy sovereign and her smooth-talking chief adviser, now moving into the second year of a still tenuous hold on the seat of power.

SOCIALIST MINISTER

Those engaged in the daily activities of the court wondered how the Queen, raised in an environment of conservatism and great wealth, would be able to relate her ideas with those of her first socialist prime minister, a grammar school product whose party preaches social revolution and industrial nationalization.

The fears of an ideological clash between court and government were, however, soon dispelled.

Wilson, a shrewd politician and a velvet-tongued orator, found the Queen a ready listener. She became even more interested and friendlier when Wilson showed he was no radical; that in fact he was moving politically from the left to the centre, maintaining a steady grip on the middle of the road, despite the outraged criticism of his vocal left wing.

SAME GENERATION

Age also helped make the two figures politically compatible.

Elizabeth was 38 when Wilson took over the helm of government at the relatively young age of 48. Ever since she ascended the throne in 1952, her prime ministers had been elderly Conservatives: Winston Churchill, Anthony Eden, Harold Macmillan and Alec Douglas-Home. Their approach generally had been one of father to daughter. Wilson could approach the Queen as one close to her own age group.

But the informant suggested there is more here than age and personality. Wilson was a fledgling prime minister; the Queen had been on the throne for almost 14 years. She had gained great insight in the affairs of state. Through her travels and her ability to absorb information, she had become politically astute. On occasion she provided Wilson with advice and the informant said Wilson was glad to act on her suggestions.

While details of the Queen's suggestions were not disclosed, it was intimated some of the steps Wilson took on Rhodesia resulted from his talks with Elizabeth. Usually talks between the Queen and the prime minister last about 30 minutes. On one occasion, when Wilson returned from Salisbury late in November, court aides were surprised to find the audience lasted for 70 minutes.

Another element in Wilson's unusual relationship with the Crown is that he does not always see eye to eye with his deputy, Economics Minister George Brown, the man Wilson beat in the 1963 Labor leadership fight.

ROYAL ALLY

Whatever subtle differences still remain between these two men, the Labor cabinet now is well aware that on some controversial issues which might split the cabinet, Wilson can call on the Queen for support. He has an ally at the palace.

The determination with which the Queen approaches the affairs of state were described as similar to that of Queen Victoria and Elizabeth's father, King George VI. Both Victoria and George VI held strong views and showed strong wills. After one encounter with his socialist prime minister, Clement Attlee, George VI wrote in his diary that he told Attlee he had to give the people confidence that this Labor government would not stifle private enterprise.

During the Second World War, when Churchill decided to cross the Channel on D-Day, the King put his foot down. Churchill did not go.

Among the published reports about the Elizabeth-Wilson relationship is one suggesting Wilson sees the Crown as a vital force in British politics, using it but being too shrewd to try to cheapen it.

SILVER TONGUE

Matthew Coady, writing in The New Statesman, says Wilson can be as great a flatterer as any of his predecessors, but he also is a dazzling expositor—a born teacher. He has been able to instruct the young Queen and convince her of the value of his ambitions for Britain. The Queen, industrious and intelligent, has been able to make full use of the elaborate arrangements to keep her informed.

The old royal inclination to restrain Labor politics is on the wane, Coady suggests. The royal guard had been changed at last. To which the Tory-supporting Evening Standard adds a postscript in a political cartoon showing that the Queen's trade mark has been firmly planted on Wilson's door.

CITY CELEBRATES

The East German city of Leipzig celebrates the 800th anniversary of its foundation in 1965.

FOOT ITCH
Ugly skin blemishes on face or body, Eczema, Pimples, Red Scaly Itching Skin and Athlete's Foot are quickly relieved by NIXODERM. Antiseptic action heals, helps make skin softer, smoother, clearer. Ask your druggist for NIXODERM ointment and soap. Help clean, clear and revitalize your skin. Look better fast.
Advt.

Finest Auction Facilities
CONSIGN TO
MAYNARDS
388-5191

LUNDS
ANTIQUE
AUCTION
ON VIEW
TONIGHT
UNTIL 9 P.M.
TOMORROW
9 A.M. TO SALETIME
7:30 P.M.
LUNDS AUCTIONEERS & APPRAISERS PHONE EV 6-3308
926 FORT STREET

MAYNARDS
TWO CAPACITY
AUCTIONS
THURSDAY
10 a.m. - 7:30 p.m.
Featuring:
Good Selection of
MODERN AND TRADITIONAL FURNISHINGS
from several households
4 Apartment-size Fridges, 4 Rangettes
2 Commercial Mixers and other Restaurant Equipment
Books from an Estate
Gold 9x12 Tien-sien Carpet
Hollywood Beds
Stemware — China Ornaments
Having been appointed to sell by Adams Variety, Cook St.
$1,300 Worth
of
New Dry Goods
dresses, skirts, blouses, children's wear, etc.
AT 10 A.M.
CAPACITY AUCTION
Including
Selection of
New Hardware Stock
A Large Assortment
MAYNARD'S
Bonded
AUCTIONEERS
Since 1902
733 Johnson St., Victoria
388-5191
Largest Auction Rooms on the West Coast

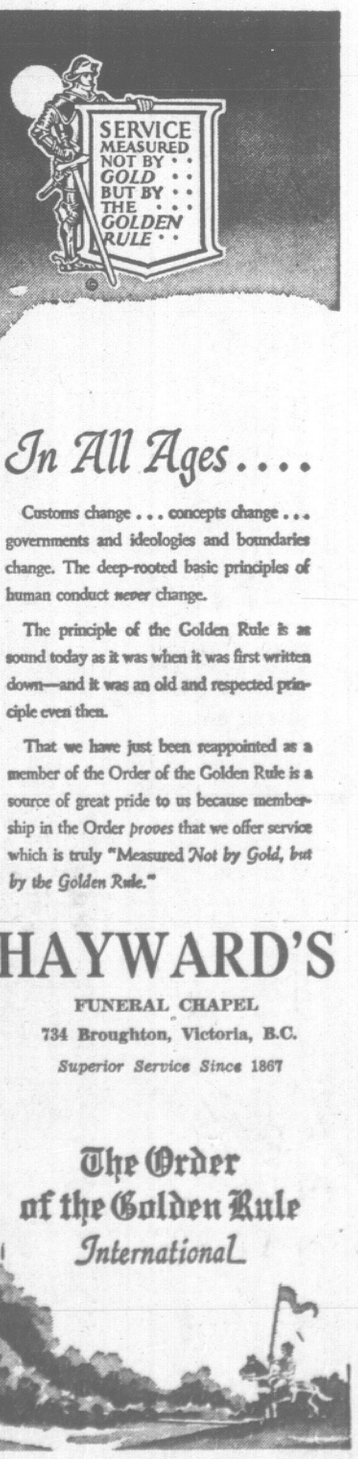

In All Ages....
Customs change . . . concepts change . . . governments and ideologies and boundaries change. The deep-rooted basic principles of human conduct never change.
The principle of the Golden Rule is as sound today as it was when it was first written down—and it was an old and respected principle even then.
That we have just been reappointed as a member of the Order of the Golden Rule is a source of great pride to us because membership in the Order proves that we offer service which is truly "Measured Not by Gold, but by the Golden Rule."
HAYWARD'S
FUNERAL CHAPEL
734 Broughton, Victoria, B.C.
Superior Service Since 1867
The Order of the Golden Rule International

THE CORPORATION OF THE DISTRICT OF SAANICH

Tender for Old Municipal Hall

Sealed tenders, clearly marked "Tender for Old Municipal Hall" will be received by the Municipal Clerk, Saanich Municipal Hall, 770 Vernon Avenue, Victoria, B.C. up to

2:00 p.m. Monday, December 6th, 1965

for the purchase of the Municipal Hall, Annex Buildings and land situated in Royal Oak at 4512 West Saanich Road and more particularly described as Ass'd. A of Lot 28, Section 9, Lake District, Plan 7.

Tender form, contract documents and further information may be obtained from the office of the undersigned at 4512 West Saanich Road prior to November 19th or at 770 Vernon Avenue commencing November 22nd.

Highest or any tender not necessarily accepted.

W. J. LINDSAY,
Lands Commissioner.

★★★★

LATE SPORT RACES

FOUR STAR FINAL

NEWS FLASHES STOCKS

WEATHER: Mainly Cloudy, Showers

Victoria Daily Times

TODAY'S NEWS TODAY
Telephone 382-3131
Want Ads 386-2121

82nd Year, No. 132 ★★★★ VICTORIA, B.C., MONDAY, NOVEMBER 15, 1965 —40 PAGES PRICE: WEEKEND 14 CENTS 10 CENTS

Final Appeal Made To Avert Oil Strike

COLLEGE STUDENTS pull down Union Jack from office of British high commissioner in Dar Es Salaam, Tanzania, during anti-British demonstration. Demonstrators were protesting Britain's refusal to use troops against white rebels in neighboring Rhodesia. (AP Wirephoto)

RHODESIA

Armed Police Break Up Negro Strike

BULAWAYO (Reuters) — Police armed with shotguns today broke up an attempted strike by Negroes in this Rhodesian industrial centre.

Thousands of Negroes leaving the township for work had been ordered by African nationalists to get off their bicycles and not to use public transport.

Armed police in jeeps drove through the streets and ordered the Negroes back on to buses.

Some Negroes alleged to have intimidated others were arrested.

Factories and offices later reported little absenteeism although many Negroes turned up late.

A police spokesman said the mail and passenger train from Salisbury to Bulawayo was stoned Sunday night near Gwelo, about 100 miles north of here.

★ ★ ★

LONDON (Reuters)—Prime Minister Wilson may agree to an oil embargo against Rhodesia because of pressure from the United Nations, British newspapers suggest today.

The Daily Telegraph says there is a threat to government unity over Rhodesia because many Labor parliamentarians feel Wilson's administration has applied fewer bans and control than should have been exerted.

The Daily Mail reports: "Britain, opposed to the use of force, is ready to compromise by supporting a UN ban on oil supplies to Rhodesia, providing the major oil-producing countries can demonstrate it will be effective."

★ ★ ★

TEL AVIV (Reuters) — More than 100 Negro students smashed windows of the British embassy with stones and clashed with Israeli police here today in a protest over Britain's Rhodesia policy. At least one policeman was injured.

The hour long attack came suddenly during an address by a student spokesman who had just presented to the British charge d'affaires, Arthur Kellas, a resolution condemning Britain for not taking military action against Rhodesia.

★ ★ ★

BROKEN HILL, Zambia (AP) —President Kenneth Kaunda of Zambia called on the British government Sunday to arrest Rhodesian Prime Minister Ian Smith, whom he called a "rebel and traitor."

He expects the British governor of Rhodesia, Sir Humphrey

Continued on Page 2

FINAL ★ ★ ★ ★ BULLETINS

Toronto Police Get Lie Tests

TORONTO (CP) — City police officials said today about 50 officers had to undergo lie tests during investigations of the alleged theft of $600 from a Toronto police station.

A five-month investigation still under way indicates policemen were not involved, officials said.

Rhodesia Currency Suspended

JOHANNESBURG, South Africa (AP) — Commercial banks in South Africa suspended today all dealings in Rhodesian currency.

Economists termed the move a crisis in financial and economic relations between the two countries.

Cassius Quoted as 3-1 Favorite

LAS VEGAS, Nev. (AP) — Heavyweight champion Cassius Clay was a 3-1 favorite over Floyd Patterson in the betting odds today for their 15-round title fight here Nov. 22.

WHO'S IN CHARGE?

Governor Defies Rhodesian PM

(Times News Services)

SALISBURY — Loyalist Governor-General Sir Humphrey Gibbs today defied rebel Premier Ian Smith in a face-to-face confrontation over who is legally in charge of the Rhodesian government.

Faced with growing internal opposition to the breakaway government, Smith and two aides drove to government house for a 70-minute meeting with Gibbs, who had refused orders Sunday night to step down.

A spokesman for the governor-general, who remains loyal to the orders of Queen Elizabeth and British Prime Minister Harold Wilson, said Gibbs remained adamant in his position.

Gibbs, who settled in Rhodesia in 1923, dismissed Smith and his cabinet after last Thursday's unilateral declaration of independence. Smith in turn ordered Sir Humphrey to vacate Government House. Gibbs said Sunday night he would resign only if "asked by Her Majesty to do so."

100 SIGN BOOK

While Smith was inside Government House with Deputy Premier Clifford Dupont and Justice Minister Desmond Lardner, more than 100 visitors signed the guest book—a sign of solidarity with Gibbs.

In Bulawayo, 220 miles southwest of Salisbury, black Nationalist leaders failed today when they tried to organize a general strike by African workers. Police riding shotgun on buses told the workers not to be intimidated by the Nationalists, who were urging persons at bus stops not to board the vehicles.

Rhodesia's foremost Anglican prelate, the Right Rev. Cecil Alderson, Bishop of Masonaland, declared at a memorial service in Salisbury honoring Second World War dead the illegality of the Smith government was "quite clear."

Bishop Alderson declared Sunday to a crowd of several hundred persons at the service "there is a Christian rights and maybe a Christian duty to disobey" orders of the rebel government.

"I would be gravety insincere and cowardly if I did not state again here the united judgment of almost all Christian leaders of this land . . . I believe what has been done to be wrong."

He added Rhodesians have "the responsibility and the right to make up their own minds on great moral issues and be answerable to God in their own consciences."

White senior civil servants and army officers with close ties to Britain were also reported in dissent. Gloom fell over business circles in Salisbury.

Smith, however, appeared confident and firmly in control.

Informants said David Hall, chief of protocol and a former regular British officer, had resigned. Many others were believed to be also considering resignation.

Temporary restrictions on banking facilities and a general uncertainty of the country's future have caused commercial circles to delay transactions.

No positive reaction was expected before Britain and other countries made clear the actions they planned taking to counter Rhodesia's seizure of independence.

Six Children Hurt In Fire

PRINCE GEORGE (CP) — Six children are in hospital here, three with severe injuries, following an explosion and fire in a house trailer at a northern construction site.

RESIGNING today as coach of Minnesota Vikings professional football team is Norm Van Brocklin. Announcement came as surprise to sporting world. No reason was given.

HOUSE SET JAN. 18

OTTAWA (CP) — Parliament will reassemble Tuesday, Jan. 18, the cabinet decided today.

The announcement was made by an aide to Prime Minister Pearson while the cabinet still was in session.

Mr. Pearson had indicated during the campaign that Parliament might be summoned for a week before Christmas when the eight-day throne speech debate could be completed but said no definite plans had been made.

Jet Going Around Both Poles

HONOLULU (AP)—A Boeing 707 jet—crammed with instruments, scientists and observers—flew out of Honolulu today on an around-the-world flight over both the earth's poles.

The jet will cruise at between 30,000 and 41,000 feet to allow scientists to study high-altitude meteorology and clear-air turbulence. The plane was to land in London for its first refuelling stop.

Then, it is to speed on, passing Buenos Aires, Argentina, and Christchurch, N.Z., before returning to Honolulu in 52 to 56 hours.

The planned 26,203-mile flight over the poles never has been accomplished.

The battery of scientists aboard is headed by Dr. Serge A. Korff, professor of physics at New York University. Time-lapse cameras will photograph the weather at five-minute intervals. Studies also will be made on the jet stream, cosmic radiation, flight - crew fatigue and cockpit design.

Closing Sales At Vancouver

VANCOUVER—Closing sales: Okanagan Tel. 100 at $21.25, Silver Ridge 3,000 at .27, Rodstrum 500 at .70, Rolling Hills 500 at .60, Pyramid 500 at $17, Friday Mines 500 at .10, Croydon 3,000 at $1.35, Con. Potash 1,000 at .53, Buttle Lake 500 at .61, Blue Star 2,000 at .22, Copper Soo 5,000 at .43, Silver Standard 100 at $1.15, Peel 6,000 at .28, New Imperial 100 at $1.45, Dynasty 40 at $13.25.

Work Halts At Midnight

Labor Minister Leslie Peterson today made a last-ditch attempt to ward off a province-wide strike against all oil companies set for midnight.

He sent telegrams to all the parties urging them not to permit a total tie-up of the oil and gas industry.

"This will confirm that my department has offered any assistance you may care to take advantage of to effect a settlement of the oil industry dispute," said the telegrams.

"Government considers the continued supply of oil and gas essential and urges you to settle your differences with employers (employees) and in any event to avoid the complete tie-up of this essential industry."

Union and management spokesmen were not available for comment on the telegrams.

Mr. Peterson released the texts without comment after declining to see reporters in the morning.

Mr. Peterson cancelled a trip to Washington, D.C., Tuesday. He was to attend a meeting of the International Conference of Government Labor Officials, of which he is president.

On Sunday, he repeated earlier comments saying "I am not prepared to tolerate any action which would result in a total shutdown of this industry."

There was speculation the government will use the emergency powers of the Civil Defence Act if the strike occurs. This was first used nine years ago to stop a ferry strike.

A regular meeting of the cabinet was being held this afternoon at which the ministers would likely discuss the next move.

Before the telegrams were sent, the Oil, Chemical and Atomic Workers' International Union completed plans for its extended strike against Shell, Home, Texaco and Standard.

The union has been on strike against British American for two months and since Nov. 5 against Imperial's Port Moody refinery. BA operations on the Prairies and in Ontario have also been on strike since mid-September.

Sunday, 95 oil workers at Pacific Petroleums' McMahon Refinery in Taylor, B.C., were locked out. The company said this morning it had "relieved" the men to effect a more orderly takeover by supervisors.

Pickets were established at the refinery and at a nearby petro-

Continued on Page 2

PETERSON
. . . cancels trip

Slaying In Colorado Traced to B.C.

VANCOUVER (CP) — Police are investigating two men here in the shooting death of an unidentified youth in Colorado.

A Colorado prosecuting officer will arrive here tonight to interview the men, police said today.

The youth's body was found Oct. 23 under a tree half a mile off a highway 16 miles east of Durango, Colo.

Durango is a highway junction town about 180 miles southwest of Denver.

Sheriff Walter Conrad of Durango said in a telephone interview today it is believed the victim was shot in a Durango motel and taken to the spot where the body was found.

BLOOD IN MOTEL

Blood was found in the motel, which had been occupied the night before by the victim and two other persons.

The motel operator told police he believed the three men came from Canada.

The victim died of a bullet wound in the temple.

RACING PAGE 3

Tory Die-Hards Fight Sanctions

LONDON (AP) — Emergency legislation enabling the British government to clamp stiff economic sanctions on the white settler regime in Rhodesia began passage through Parliament today. Britain's chief legal official termed the bill "extremely urgent."

Debate began in the Commons and the House of Lords. The government is trying to rush the bill through in one day and Queen Elizabeth was expected to sign the measure after midnight tonight.

The Conservative party Commons leadership decided at a one-hour meeting before Parliament met to help the Labor government speed the legislation through.

But a handful of right-wing Conservative MPs planned to contest the legislative time limits in the Commons.

In the House of Lords, the Marquess of Salisbury, a former Conservative kingmaker and long a supporter of white Rhodesian interests, planned to introduce an amendment that would delay application of the sanctions—particularly a proposed ban on tobacco imports.

Opening the debate in the House of Lords was Lord Gardiner, the Lord Chancellor and head of the British judiciary.

He has been one of the government's chief legal advisers through the crisis that reached a climax last Thursday when Rhodesian Prime Minister Ian Smith declared Rhodesia's independence from Britain.

He was the first of 40 speakers on the Lords' agenda.

Stressing the urgency of the bill, Lord Gardiner said Britain must act quickly against the Rhodesian regime. He said Smith appeared to have been acting under pressure—"He has a lot of extremists in his cabinet and I am afraid they have carried the day."

'Find a Guy Named Terry . . . That's the Real Hero'

(See also Page 17)

MIAMI (UPI)—"If you are looking for a real hero, find a purser on that ship named Terry Wise."

"He grabbed older people, who were just too shocked or afraid to jump, put life jackets on them and bodily threw them into the sea."

These were the words of General Motors executive Robert White describing the rescue of 466 passengers and crew members of the ill fated Caribbean cruise ship Yarmouth Castle.

Mr. White, of Roanoke, Va., said he watched Wise (of Markham, Ont.) and Bahama Star Captain Carl L. Brown in action from the flying bridge of the burning cruiser.

He said "that's the only reason some of the passengers are alive today. Wise was among the last to leave the ship."

White, a former navy man, described the Bahama Star's captain as "one hell of a man—I never saw such marvelous seamanship."

At one point, White said, Capt. Brown manoeuvred the Bahama Star to within 250 yards of the flaming ship—"close enough to feel the heat and hear the people shouting and screaming for help."

"He kept repeating instructions over the bull horn: 'Put on your life jackets and jump into the sea. You'll be picked up immediately.

WISE
. . . among last to leave

"'Be careful. Don't jump into the lifeboats. Jump into the sea. Jump into the sea.'

"One man jumped into a lifeboat, fractured both his legs and his pelvis."

White said Brown ordered his own lifeboats to "move in close, the fire's on the top deck, the ship will not explode. Go in close and get them.

"And brother, that's exactly what they did," White said. "At one time I saw five or six lifeboats, right next to the hull."

Capt. Brown said the doomed ship's bridge and control centre collapsed in fiery rubble as the rescue vessel pulled alongside.

"The radio room would have gone before that," he said. "I definitely think the fire area was the reason no distress signal was sent."

Many passengers said no alarm was sounded aboard the Yarmouth Castle, but coast guard Capt. V. G. Niebergall said there were conflicting reports as to whether or not an alarm had been sounded.

Brown said he did not know what caused the fire but said "I think the officers of the Yarmouth Castle know where the fire started and who reported it."

FROM SALES TAX

'Gov't Robbing Hospitals' Of Promised Financial Aid

By PETE LOUDON

(Why is a rich city in a rich district in a rich province going without sufficient hospital beds? Why is this issue building into a controversy involving two layers of government instead of being quietly and efficiently solved? The Times asked reporter Pete Loudon to explore the issue. This is his second report in a four-part series.)

A group of municipal leaders in the capital region has charged the provincial government with robbing community hospitals of their promised financial support.

Loudon

They say the province has diverted to other purposes $44 million collected from the 5 per cent sales tax over the past seven years and earmarked for hospital use.

Now, they object, the property owners of the capital region are to be asked to raise $5.7 million dollars through a referendum on Dec. 11 toward a $13.5 million hospital program.

Three municipal leaders have so far openly condemned the proposed system of financing the needed beds for district hospitals. They charge it will be the province's responsibility if property-owners reject the hospital vote.

Dilemma

The figures backing the objections and cited in this article are now being studied by other municipal elected officials. Councils will be meeting in the next few weeks and coping with their dilemma.

Should they tell their voters to support the hospital vote and thus answer a vital need they all recognize?

Or should they urge defeat of the referendum to fight a principle—their belief that the province is loading more and more of the cost of public service on the property-owner?

Higher Share

Before going further into the municipal position of protest it should be pointed out that the provincial government, as represented in the issue by Health Minister Eric Martin, objects in turn to their contentions. In the next article in this series he gives reasons supporting the government position.

The municipal leaders who have so far expressed themselves, and those who will do so in the next few weeks, say

Continued on Page 2

If th' gas pumps go dry, how will th' pickets git t' work?

★ ★ ★

Whut we need is somebody t' pour cold water on th' troubled oil.

★ ★ ★

Apart from who's boss in Rhodesia—who'd want t' be?

. . . HOSPITALS

Continued from Page 1

there should be a higher contribution by the province to hospital costs instead of a higher share by property-owners through their annual property taxes.

They say that in 1954 in his budget speech, Premier W. A. C. Bennett abolished hospital insurance premiums and increased the then 3 per cent sales tax to 5 per cent.

He made it clear that the additional tax, two-fifths of the tax total, would be for hospital purposes. These municipal spokesmen say Mr. Bennett anticipated this would be inadequate and said he would spend half the tax revenue if necessary, for hospitals.

'No Question'

The premier, in announcing the increase of the 3 per cent sales tax to 5 per cent, said, "An increase of 2 per cent in the rate is anticipated to yield $23.5 million. This amount, supplemented by $8,375,000 from current revenue sources and by $890,000 from municipalities, will cover the cost of the hospital insurance service, as well as the provincial share of hospital construction, amounting in all to $32,865,000 . . ."

"There is no question that the people of B.C. were led to believe that B.C. hospitals would be financed by this means," says one reeve.

This table is going the rounds of municipal halls:

Year	5% tax Yield	2%	BCHIS from B.C.
1959	$81.9 mil	$32 mil	$31.2 mil
1960	87.3	35	28.3
1961	84.9	34	31.1
1962	89.9	36	32.7
1963	96.9	39	32.4
1964	107.8	43	33.6
1965	125.2	50	36
		269	225.3

From these figures, taken from public accounts, it is apparent that the $225.3 million transferred to hospital use is $43.7 million less than the amount represented by two-fifths of the 5% sales tax.

The municipal protesters say they believe this makes up a major part of the $64 million over-all budget surplus attained by the Bennett budget last year.

They say if it went to hospitals there would be little need to come back to the property owner.

Federal Grants

At the same time, they point out, that BCHIS has been in receipt from the federal government of growing contributions.

In 1959	$12.7 million
1960	20.4
1961	22.5
1962	25.7
1963	30
1964	33.6
1965	36

They say these contributions have nearly trebled in the past seven years.

They say the sales tax revenues are obtained from people who buy goods—who can afford to buy goods—and who thus have an ability to pay. But property tax is charged equally against the property owner who has a small income as against those with large incomes.

People with investments in homes are hit—people with investments in stocks or bonds are not.

And they point out that Premier Bennett, in the same budget speech said:

Ability To Pay

"Any hospital insurance plan sponsored and operated by the government must fail or meet with acrimonious opposition if the benefits it provides are not universally and equitably distributed and if its cost to the people is not fairly distributed in accordance with the ability to pay of the individual."

Further . . . "The logical solution therefore is the abolition of premiums and the imposition of a tax levy with an incidence that reflects in the most equitable manner possible, the income currently available to the people."

The municipal people see this as a statement that sales tax should pay for hospital costs. And the province collects the sales tax.

Some of the municipal leaders say they want a municipal-provincial conference on this matter.

They agree that the hospital program here will suffer if they dig in and recommend a "no" vote.

One municipal spokesman says, "The government has put us in a position where we have to fight against the hospitals' best interest in order to pursue a principle.

"When we have a surplus we shouldn't have to have land taxes boosted."

He points out that area ratepayers already face a healthy boost for school costs with teachers requesting another raise — and in Saanich at least there is a 2 mill increase proposed for capital expenditures.

Boost Taxes

He said many residents in his area, living in modest homes on modest pensions can't afford the taxes now and many of them are forced to sell out and move into cheap downtown hotel rooms.

He says the provincial government hasn't had to increase taxes since 1954 and the federal government from time to time has cut taxes—but the municipalities have to boost taxes each year.

The municipal objectors also take issue with the contention by those who support the referendum that a two-mill tax rate boost will yield the needed $5.7 million before the district growth requires millions more. They say this levy would raise only $554,000 each year or $2½ million in five years, when new needs will be apparent.

The balance would have to come from borrowing with interest rates greatly increasing the amount needed.

They say too that a two-mill levy in the capital region means different amounts in different areas. They say it means about $5 a resident in Oak Bay but only $2.50 to $3 per resident in Saanich. Why should Oak Bay pay twice as much per head?

(Continued Tuesday)

. . . RHODESIA

Continued from Page 1

Gibbs, to be empowered to withdraw Rhodesian troops from their positions along the Zambian border, he told a national rally here.

"We expect Britain to act and act quickly," he said. "If the Queen's representative in Rhodesia (the governor) is going to be forced to make a dishonorable exit from Government House in Salisbury, chased out by a rebel government, it will go down in history that the British people failed all of mankind."

Kaunda then launched an attack on Rhodesia's Negro nationalist leaders based in Zambia with the most violent public criticism he has ever made against anyone—including the former colonial government in this erstwhile colony of Northern Rhodesia.

"They are not nationalists, they are stupid idiots," he declared.

Kaunda said it is stupid for exiled Rhodesian nationalists, the representatives of Joshua Nkomo's Zimbabwe African Peoples' Union and Rev. Ndabaningi Sithole's Zimbabwe African National Union to shout from the comfort of Zambia: "We are going to kill all the whites in Rhodesia."

"Not all the whites are guilty," Kauda said.

FIRST CALL with Bon Wicks

HOME GARDEN

Watching Clock Helpful

By HILDA BEASTALL

The hobby greenhouses glimpsed in Victoria gardens need thoughtful treatment at this season, if they are to be successful.

Hilda

As custodians of living plants, the first essential is air. Ventilation is the word where greenhouses are concerned.

So far this season, artificial heat has not been required for the general run of hardy or near-hardy plants.

The shelter provided by the glass structure has been sufficient if close attention has been given to daily routines. Colder weather will require a different routine adapted to the conditions.

OPEN VENTILATOR

First thing in the morning, a ventilator should be opened, much or little, according to the wind and outside temperature.

As the temperature rises outdoors, more ventilation can be allowed. On sunny days with outside temperature between 45 and 50 deg. F., the greenhouse door may be left wide open without ill effects.

One needs to be a clock-watcher, or have a time instinct as some gardeners are blessed with, in order to begin closing the vents around three-thirty while the sun is still shining on the glass.

By four o'clock all vents and the door should be closed. This scheme prolongs the period of warmth around the plants by as much as two hours.

ACCURATE GUESS

A tested thermometer, preferably a maximum-minimum indicating type, is useful for the owner of a greenhouse during the first few years, but after several years' experience one can give a guess accurately before checking the instrument.

Watering before artificial heat is started has to be kept to a minimum, and given only to those plants in need of it.

Avoid Spilling water on benches and floor, since a surplus will lower the night temperature and raise the humidity—an undesirable condition at this time of year.

To be safe, do the small amount of necessary watering early in the day on the rising temperature.

If heat is used later, the routine has to be altered.

Fishermen Voting

VANCOUVER (CP) — British Columbia's herring fishermen held meetings along the coast this weekend to vote on a wage offer by the Fisheries Association of B.C. The negotiating committee of the United Fishermen and Allied Workers' Union is recommending that the striking fishermen reject the offer of a $1.52-per-ton increase in the price paid for herring.

. . . PETERSON

Continued from Page 1

chemicals plant where 20 men refused to enter the building.

A Pacific Petroleums bulk plant in Dawson Creek and Pacific 66 service stations in Fort St. John also were picketed.

The extended strike was called after oil companies did not reply to an amended bargaining position submitted by the union.

The oil workers asked for an extra 50 cents an hour in a two-year contract, instead of 40 cents in one year. In the important job security field, they sought six months notification of new processes instead of 18 months.

A second reason is that, under the Labor Relations Act, a union that doesn't strike within three months of a strike vote loses the right to strike.

At the same time, officials of the province's major trade unions were meeting in Vancouver.

E. P. O'Neal, secretary of the 110,000-member B.C. Federation of Labour, said the talks were called "to state the seriousness of the situation and to map strategy to ensure 100 per cent support for the oil workers in their fight for job security."

Major unions have pledged support for the oil workers by agreeing that petroleum products from strike-bound companies will be considered "hot."

Widespread labor support for the oil workers could shut down massive sections of the B.C. economy, amounting, in effect, to a general strike.

This morning, Premier Bennett sent telegrams to the International Woodworkers of America and the Pulp, Sulphite and Paper Mill Workers, which together represent 42,000 forest industry workers.

The unions, in a telegram to the premier, warned that complete disruption throughout the forest industry would result from a province-wide oil strike.

The premier said in reply: "You are requested to advise the membership of your unions to act in a lawful and responsible manner and help avoid a shutdown of this essential industry."

Locally, motorists needn't worry immediately about getting gasoline for their cars.

Service stations normally carry a week's reserve and tankers have been filling up company storage depots around the Inner Harbor for the last few days.

150 Cong Killed In Savage Battle

SAIGON (AP)—B-52 bombers pounded rear positions of a North Vietnamese regiment today as two U.S. infantry battalions continued to slug it out with them in heavy fighting near the Cambodian border.

The two U.S. battalions held their own through 36 hours of at times savage fighting. At least 129 enemy bodies were counted and as many as 150 were believed to litter the battlefield in front of U.S. lines.

U.S. casualties were termed "moderate," but it required more than a dozen helicopters to take out the American wounded. Most of the dead were still in the battle zone. It was too dangerous for helicopters to fly except on urgent missions.

In earlier air action, North Vietnamese gunners shot down an American A-1E Skyraider. A U.S. military spokesman reported the pilot was killed when the plane exploded near the battleground 200 miles north of Saigon in the central highlands.

Three North Vietnamese battalions—about 2,000 men—were engaging the American troops and it was possible that others were waiting farther back.

The fighting broke out Sunday afternoon.

NEEDS A BRUSH-UP

The statue in Washington's Lincoln Memorial has to be washed every time the weather takes a warmer turn as the marble transpires grime.

WOMEN OFTEN HAVE BLADDER IRRITATION

After 21 twice as many women as men are made miserable by common urinary irritation caused by a germ, Escherichia Coli. To quickly combat the secondary aches, muscular pains and disturbed sleep caused by Kidney and Bladder irritations, try taking 2 little CYSTEX tablets with a glass of water 3 times daily for a few days. CYSTEX is a cleaning urinary antiseptic, also an analgesic pain reliever for Rheumatism, Sciatica Pains, Headache, Backache, and muscular pains. Get CYSTEX from druggist. Feel better fast.

Advt.

BYRON PRICE 385-2458

1314 Quadra St

$975 DOWN

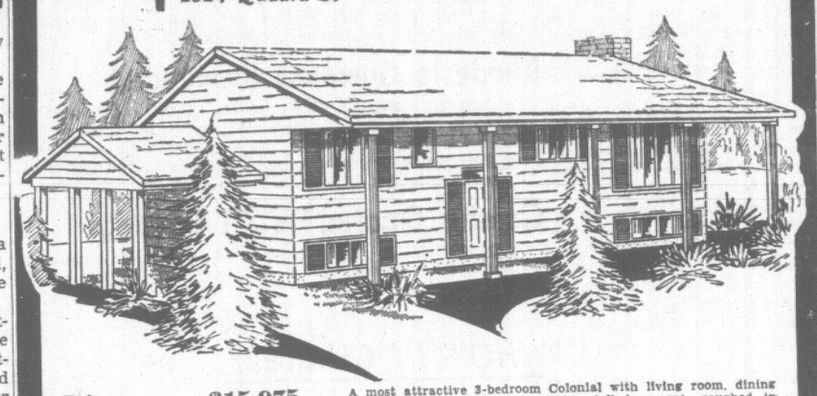

Price	$15,975
Save	1,500
Comparative Value	$17,475

A most attractive 3-bedroom Colonial with living room, dining room, kitchen with dining area, full basement, roughed in rumpus room, sundeck and carport. This Medallion Bonus home will be built for you on a fully serviced lot. By doing your own painting monthly payments of principal and interest will range between $91 and $100. No 2nd mortgage, no extras—a fully completed home ready to move into.

Offers Expires November 30, 1965

Byron Price EV 5-2458 1314 Quadra

WOW! BRITISH IMPORTERS LTD.

SEMI-ANNUAL

TRADE-IN EVENT

ENDS THIS WEEK

HURRY!

Clean out your closets. Your old clothes are worth more if you trade them in for new during this event. **GOODWILL ENTERPRISES** require serviceable clothing for their work.

Here's Your Trade-in Allowance

ON THE PURCHASE OF A:

SUIT *We'll allow ...*	$10.00
TOPCOAT *We'll allow ...*	$7.50
SPORT COAT *We'll allow ...*	$5.00
SLACKS and RAINCOATS *We'll allow ...*	$2.50

★ Take advantage of this opportunity to get that new suit! Your old trade-in clothing goes directly to Goodwill Enterprises in Victoria!

Open Till 9 p.m. on Fridays

OPEN ALL DAY WEDNESDAYS

BRITISH IMPORTERS LTD.

YATES AT BROAD EV 6-1496

ANOTHER

PLAYER'S SMOKER WINS

'66 MUSTANG

Another B.C. Winner in Player's big "Mustang-a-week" Contest

Miss Ann Casey of **Victoria, B.C.,** this week's winner in Player's great 'Mustang-a-week' contest, accepts the keys to her '66 Mustang from **Mr. T. H. Rafter,** Sales Representative of the Imperial Tobacco Sales Company.

Every week during the contest in British Columbia a 1966 Mustang Hardtop will be given away. It's easy to enter and you may send in as many entries as you wish. So, pick up a pack of Player's and send your entry in to-day.

Look for full contest details in our newspaper advertising, or wherever you buy your favourite Player's cigarettes.

Come on over to smoothness with no letdown in taste

WEATHER SYNOPSIS

Clear skies overnight in the northern interior of B.C. produced fairly low temperatures in that area early this morning. Prince George was coldest with a reading of 8 above followed by Smithers with 13 above. Clearing was expected in south coastal areas this afternoon as the storm centre off the northern coast of California continues to weaken. A disturbance crossing the Gulf of Alaska however was to spread cloud over the north coast by noon today with rain beginning there this evening. Cloudiness from this system will reach the south coast Tuesday morning. Chilly Arctic air will continue to affect most interior sections of the province.

DOMINION PUBLIC WEATHER OFFICE

9 A.M. FORECASTS

Valid until midnight Tuesday

Victoria: A few clouds tonight. Mainly cloudy Tuesday. A little colder tonight. Winds westerly 15. Low tonight and high Tuesday at Victoria, 42 and 50.

West Coast: Cloudy Tuesday with rain beginning in the afternoon. Winds light becoming southerly 15 Tuesday afternoon. A little colder tonight. Low tonight and high Tuesday at Estevan Point, 42 and 50.

Vancouver - Georgia Strait: A few clouds tonight. Mainly cloudy Tuesday. A little colder tonight. Winds light. Low tonight and high Tuesday at Vancouver, 40 and 50; Abbotsford and Nanaimo, 38 and 50.

TEMPERATURES YESTERDAY

	Min.	Max.	Prcp.
Victoria	47	50	.29
Normal	40	48	--
ONE YEAR AGO			
Victoria	36	43	Nil
ACROSS THE CONTINENT			
St. John's	37	41	.22
Halifax	29	53	--
Montreal	23	46	--
Ottawa	20	43	--
Toronto	24	36	--
Port Arthur	27	31	.02
Winnipeg	22	25	.04
The Pas	4	17	--
Regina	18	25	.22
Saskatoon	12	21	.11
Prince Albert	7	17	--
Medicine Hat	15	32	.51
Lethbridge	16	40	.14
Calgary	8	26	.30
Edmonton	15	19	.05
Kamloops	31	35	--
Penticton	33	41	.37
Vancouver	45	49	.21
Nanaimo	43	48	.11
New Westminster	45	47	.38
Prince Rupert	27	45	--
Prince George	8	22	--
Fort St. John	9	15	.08
Seattle	38	42	.24
Portland	39	57	.01
Chicago	27	41	--
San Francisco	55	62	.41
Los Angeles	55	62	1.08
New York	37	52	--

World temperatures based on observations taken at midnight PST: London 25, Paris 30, Berlin 23, Stockholm 16, Moscow 0, Madrid 45, Tokyo 57.

U.S. temperatures: Anchorage 41, 38; Las Vegas 61, 50; Phoenix 76, 59; Washington 59, 32; Honolulu 82, 70; Miami 78, 74.

CITY'S WEATHER RECORD

Sunshine, Nov.	29.1 hrs.
Last Nov.	44.6 hrs.
Normal (30 yrs.)	41.5 hrs.
Sunshine, 1965	2,164.2 hrs.
Last year	1,883.1 hrs.
Normal (30 yrs.)	2,101.3 hrs.
Precip., Nov.	2.37 ins.
Last Nov.	.59 ins.
Normal (30 yrs.)	1.81 ins.
Precip., 1965	18.68 ins.
Last year	19.07 ins.
Normal (30 yrs.)	20.21 ins.

Sunrise, Sunset Tuesday

Sunrise...7:24 Sunset...16:33

(Pacific Standard Time)

TIDES AT VICTORIA (Pacific Standard Time)

	Time	Ht. Ft.	Time	Ht. Ft.	Time	Ht. Ft.	Time	Ht. Ft.
	H.M.		H.M.		H.M.		H.M.	
15	01.20	1.4	11.12	8.8	----	----	----	----
16	02.16	2.1	11.35	8.7	----	----	----	----
17	03.14	2.9	11.55	8.6	----	----	----	----
18	04.12	3.8	11.35	8.6	18.25	5.4	23.13	8.4

TIDES AT FULFORD HARBOR (Pacific Standard Time)

	Time	Ht. Ft.	Time	Ht. Ft.	Time	Ht. Ft.	Time	Ht. Ft.	Time	Ht. Ft.
	H.M.		H.M.		H.M.		H.M.		H.M.	
15	02.46	2.2	11.35	11.9	----	----	----	----	----	----
16	03.45	3.0	12.19	11.7	19.49	8.0	21.36	8.1	----	----
17	04.49	3.9	12.55	11.6	19.53	6.9	----	----	----	----
18	00.15	7.9	05.57	5.0	13.25	11.4	20.21	5.6	----	----

OVERNIGHT ENTRIES

BAY MEADOWS

FIRST RACE — $2,000, maiden 2-year-old fillies, 6 furlongs:
Propelling Force (A. Perez) 116
Eli McCarthy (D. Harrier) 116
Lemon's Delight (F. Robertson) 116
Furious Curra (B. Jennings) 116
Chief's Jade (J. Ruggeri) 116
Miss Sa Dial (W. Harmatz) 116
Fleet Impelled (R. Menell) 116
Glida (R. Yaka) 116
Thinkwell (G. Taniguchi) 116
First Spring (J. Baze) 116
Easy Cobbler (C. Tohill) 116
Radio Star (D. Hall) 116
Village Capers (D. Harrier) 116

SECOND RACE — $2,000, 3-year-olds, and up, 6 furlongs:
Board Member (R. Archer) 115
Billie H. (J. Prouty) 115
Jedgar's Boy (W. Harmatz) 115
Wicked Speed (J. Canessa) 115
Sea Snifter (D. Harrier) 118
Honsho (J. Baze) 118
Mr. Kip (P. Frey) 118
Johnny J. B. (G. Hernandez) 115
Glennie (S. Trevino) 115
Quoty (L. Durousseau) 115
Grant High (C. Tohill) 115
Faruanne (A. Perez) 115
Our Flight (J. Prouty) 118
Abbey's Miracle (R. Searcy) 118
Sonny Welch (T. Chapman) 110
Dr. C. C. (L. Knowles) 112

THIRD RACE — $3,000, maiden fillies, 2-year-olds, 6 furlongs:
a-Miss Blue Blood (R. Yaka) 116
Ensorcel (M. Yanez) 116
Nashua Mia (A. Perez) 116
Zerotoaso (A. Pineda) 116
Fast Steel (S. Trevino) 116
a-Somiga (J. Baze) 116
Camiremera (T. Chapman) 111
Blue Timber (M. Valenzuela) 116
b-Lilt Of Laughter (R. Diaz) 116
b-Slender Clue (J. Ortiz) 111
Lisa Rulla (E. Menell) 116
a-Entry
b-Entry

FOURTH RACE — $2,000, 2-year-old filled, 6 furlongs:
Sinapish (P. Frey) 115
Ask The Girls (J. Cruz) 113
Gay Moment (T. Chapman) 113
Harcum (J. Canessa) 115
Meet Moreau (R. Yaka) 115
Royally Shod (K. Church) 118
Neva's Delight (A. Pineda) 115
Amber Starling (M. Valenzuela) 115

FIFTH RACE — $2,000, 3-year-olds, 1 mile:
Ama Lady (S. Trevino) 112
Frankie Carle (T. Chapman) 110
Murphy's Brat (F. Costa) 115
Foreverme (J. Baze) 115
Star Space (A. Pineda) 115
Minss Pamlyn (B. Jennings) 112
San Jac Judy (M. Yanez) 115
Fleet Memories (D. Harrier) 112

SIXTH RACE — $2,000, 3-year-olds, 6 furlongs:
Greek Puni (G. Taniguchi) 114
Pop's Night Out (F. Costa) 117
Bold Steel (J. Cruz) 109
Arrivederla (T. Chapman) 112
The Fool (R. Yaka) 114
Win Court (C. Tohill) 114
Dancing Red (K. Church) 112
Chalktoe (G. Brinson) 112
Mr. Yum Yum (A. Pineda) 114

SEVENTH RACE — $2,000, 3-year-olds, 6 furlongs:
Counted Out (P. Frey) 114
Uncranked (R. Archer) 120
Speedy And Free (J. Baze) 117
Mamon (W. Harmatz) 111
Strong Contender (B. Jennings) 117
Flying Dale (J. Ruggeri) 114
Siesti (A. Perez) 114
Shasta Gong (D. Long) 114
Morsean (A. Goldsmith) 114

EIGHTH RACE — $3,500, allowance, 3-year-olds, 6 furlongs:
Sandrilett (B. Jennings) 117
Every Breeze (D. Hall) 117
Music Khal (K. Church) 114
Miss Bandiera (J. Baze) 117
Inavale (A. Pineda) 117
a-Lady Lorelei (T. Chapman) 112
a-My Lindy (R. Menell) 117

NINTH RACE — $2,000, 3-year-olds and up, 1 mile:
Mars Fist (T. Chapman) 106
Gallant Orphan (P. Frey) 114
Tucker Efforts (no boy) 114
Auto Rotation (J. Baze) 114
Old Style (B. Jennings) 114
Orphan Angie (R. Archer) 111
Behind Time (J. Ruggeri) 114
How's Joe (L. Knowles) 114
So Sudden (J. Kunitake) 114
Hemet Gem (D. Long) 114
Royal Scoop (G. Hernandez) 114
Jackey's Flash (W. Harmatz) 114

SELECTIONS

1—Fleet Impelled, Miss Sa Dial, Think Well.
2—Sea Snifter, Board Member, Mr. Kip.
3—Fast Steel, Somiga, Blue Timber.
4—Royally Shod, Meet Moreau, Harcum.
5—Murphy's Brat, Frankie Carle, Foreverme.
6—Pop's Night Out, Arrivederla, Dancing Red.
7—Strong Contender, Uncranked, Speedy And Free.
8—Music Khal, Every Breeze, Miss Bandiera.
9—Gallant Orphan, Old Style, Royal Scoop.
One best: ROYALLY SHOD.

RESULTS

First Race—$2,000, 2-year-old maidens, 6 furlongs:

Rimaroni (Chapman)	$24.40	$10.00	$6.80
Ionize (Gomez)		$2.00	13.80
Luna Mia (Harmatz)			5.60

Also ran: Cab Hop, Ad Vyg, Pink Bubble, No Ray No, Valiant Raider, Poona Flight, Turn Purple, Holiday Dawn, Rene C. Time, 1:13 2-5.

Second Race—Six furlongs:

Rockcrest (Moreno)	$9.80	$6.00	$4.40
Haste Girl (Volzke)		8.20	5.80
J. B. King (Burgos)			3.80

Also ran: Herahad, Hatchet Song, Ral King, Bull Barton, Author Active, Oxarob, Pegged Man, Khaneeta, Runnin' Wild. Time, 1:12 1-5.

Daily double paid $159.20.

Third Race—Six furlongs:

Waytah (Chapman)	$7.60	$5.00	$3.40
Honour Flight (Pinda)		5.20	3.80
McCoylen (Costa)			8.60

Also ran: Sancia, Irish Drive, Whizkins, Steelancercy, Bitty Big John, Lord Perry, Loafer Jay, Anacleto. Time, 1:13 2-5.

Rebel Chief To Die

BLANTYRE (Reuters)—Malawi rebel leader Medson Silombela was sentenced today in the high court to death for the murder of a ruling Malawi Congress party official.

Canada's Extremes

High—Halifax 53
Low—The Pas 4

WON'T COMMIT MILITARY AID

Verwoerd 'Plays Cool' In Rhodesian Crisis

JOHANNESBURG, South Africa (AP)—A large crowd of white South Africans joined lustily at the weekend in singing "we are marching to Rhodesia."

They were government party supporters whose impromptu songs filled the hall while they waited for Premier Hendrik Verwoerd to make his first public speech since his Rhodesian neighbor, Ian Smith, seized independence from Britain.

But Verwoerd gave them no indication they would soon be marching, at least in the military sense, to the assistance of their white kinsfolk in Rhodesia.

Deep in their hearts, the bulk of white South Africans applaud Smith's seizure of independence, but meantime Verwoerd is playing it cool. Nothing he has said or done points to his permitting his country's powerful military forces to be used in a power struggle that might develop around Rhodesia.

VERWOERD
. . . forces strong

FORCES READY

These forces are reputed to be the best-trained and equipped in Africa.

They have modern weapons, a powerful air force (its exact size is secret) equipped with jet fighters, bombers and long-range reconnaissance aircraft.

Their small navy is considered militarily adequate for effective coastal patrol. Behind the troops stands the continent's largest armed police force ready to take complete command of the home front if required.

Justice Minister Balthazar Vorster recently surveyed South Africa's military preparations, matched it against what black Africa might be able to muster and concluded, "We could finish these people off before breakfast" if it came to a showdown.

Defence Minister Jim Fouche is to open Monday what officials have called a new "deterrent to South Africa's potential enemies" from the north.

It is an early-warning radar system 100 miles southeast of the country's administrative capital, Pretoria, and effective over an area of 60,000 square miles. The system's major aim is to search for, locate and identify approaching aircraft and to intercept and destroy enemy planes.

INCLUDES FEW BLACKS

Unlike most African states South Africa's security forces are almost entirely white. Only a handful of non-whites are used in non-combatant duties.

While he is clearly, at least meantime, not considering military support for Rhodesia, Verwoerd has emphasized he envisages continued economic and friendly relations with Rhodesia.

He has publicly defined his policy as: He won't be dragged into a domestic struggle in Rhodesia between that country and Britain, he will not participate in any kind of boycott against Rhodesia and he will continue to be friendly with whatever government is chosen by the Rhodesian people.

"For us Rhodesia is our immediate neighbor with whom we have lived in good co-operation and great friendship for many years. We are bound by bonds of contiguity and blood."

TSHOMBE
. . . making comeback

New Congo PM Toppled

LEOPOLDVILLE (AP)—Moise Tshombe's chances of ousting Congolese President Joseph Kasavubu next year were on the rise today after Parliament overthrew the premier Kasavubu named to replace Tshombe.

The month - old government of Premier Evariste Kimba was declared dismissed Sunday after Tshombe's forces defeated a confidence motion during a joint session of the Senate and the chamber of deputies. The vote was 121 for Kimba, 134 against and seven abstentions.

Kasavubu kicked out Tshombe Oct. 13 after 15 months as premier and replaced him five days later with Kimba.

Castro Blames U.S. For Havana Raid

HAVANA (AP)—Cuban Premier Fidel Castro has blamed the United States for a hit-and-run attack by two boats on a residential section of the Havana waterfront. One woman was reported slightly injured.

Meanwhile the U.S. government began a sealift of refugees from Matanzas, Cuba. The chartered excursion boat Skipper K took 108 Cubans to Key West, Fla., Saturday night and another 94 Sunday.

The state department had no comment on Castro's charge of U.S. responsibility for the strafing attack early Sunday. But Cuban exile sources in Miami said it was the work of RECE—the Cuban representation in exile—and that the two boats returned safely to their base "somewhere in the Caribbean."

Castro, in a televised speech, said gunfire from one of the boats was intended to hit the waterfront residence of President Osvaldo Dorticos but hit the nearby national aquarium instead.

Public Invited To University Psychology Panel

The psychology department heads from B.C.'s three public universities will meet at the University of Victoria Tuesday to discuss graduate studies in psychology.

The meeting will take the form of a panel discussion which the public is invited to attend in Room 210 of the Young Building on the Lansdowne campus.

Dr. William Gaddes of the University of Victoria, Dr. Douglas Kenny of the University of B.C. and Dr. Lorne Kendall of Simon Fraser University are meeting in an attempt to formulate graduate psychology programs in the province which will complement each other.

The discussions will begin at 3:30 p.m.

"ONE POTATO, TWO POTATO"
is a
HOT POTATO
The film that Americans would not show until it was acclaimed in Europe.
STARTS THURSDAY
FAX Cinema

Automation Action High On NDP List

VANCOUVER (CP) — NDP leader T. C. Douglas Sunday demanded legislative action by the Liberal government on the problems of automation.

He described automation's effects as "the greatest problem of our time."

"We will use whatever political influence we have, what leverage we have, to put good legislation on the statute books," he told a meeting of the International Woodworkers of America (CLC).

"There is one issue that is of paramount importance — that issue is automation."

The benefits of automation don't "just belong to the boss, to the shareholders, to the coupon clippers.

"The benefits belong to all the people. It is you and I who educated the scientists and workers who invented and made these new machines, educated them through our tax dollars.

"Human society made possible automation. The benefits must also go to society."

He called for legislation providing that profits accruing from automation be plowed back into retraining those replaced by it.

Mr. Douglas said the NDP would not enter a coalition with the Liberals or Conservatives. His party holds 21 seats in the 265-seat House of Commons. The Liberals have 131, the Conservatives 97.

Next time!
GO COACH & FERRY
to VANCOUVER
only 3¼ hours downtown to downtown, via 'Royal Victorian' Sceni-coach.
only $4.25 one way
and you relax all the way!
COME BY COACH AND FERRY
For convenient pick-up en route, and full information, phone Vancouver Island Coach Lines at 385-4411.

Missing Moroccan Allegedly Kidnapped

PARIS (UPI) — The chief of the Paris narcotics squad and his assistant were in jail here today, charged with having kidnapped Moroccan opposition leader Mehdi Ben Barka "to do a favor" to one of their informers.

Chief Louis Souchon, 49, and detective Roger Voitot, 37, allegedly admitted after two days of questioning they were the men who showed police cards to Ben Barka on a crowded Paris street Oct. 29 and drove him away—allegedly in their official squad car.

Police sources said the two officers claimed they were doing a favor for Antoine Lopez, an airline official already charged with complicity in the kidnap, in return for valuable drug smuggling tips he picked up in his work at Paris Orly airport.

Ben Barka's whereabouts are unknown.

Meanwhile, reports from Morocco said Interior Minister Gen. Mohamed Oufkir has denied being involved in any way in the kidnap. The French press openly has charged him with instigating it for political reasons.

Judge Andre Zollinger, in charge of investigations, issued a request to Moroccan authorities to take evidence from Oufkir and his secret police chief on the affair. Oufkir reportedly said he would refuse to make any such statements.

S. AFRICA SUPPRESSES PEACE STORY

JOHANNESBURG (AP) — "Finding Out," a British-published children's magazine, containing an article on Nobel Peace Prize winner Albert Luthili, has been banned by the South African government.

Ex-Chief Luthuli, a Zulu, is confined to his Natal Province farm as a banned person under the suppression of Communism laws.

The offending article is titled "The Chief Who Loves Peace" and is described by magazine sales representative F. A. Low as completely factual.

Church Teachers To Attend Conference

Sunday school teachers at the Glad Tidings Tabernacle, 842 North Park Street, will attend a national Sunday school convention in New Westminster Nov. 23-25.

Delegates from 127 Pentecostal churches in British Columbia are expected at the convention, which is sponsored by the Pentecostal Assemblies of Canada.

BUNIONS
SUPER-FAST RELIEF!
Dr. Scholl's Zino-pads speedily relieve painful pressure on sensitive spot, soothe and cushion it. Enjoy real relief as millions do with Dr. Scholl's — world's largest-selling aid for Bunions!
Dr Scholl's Zino-pads

Stainless steel.
24 jewels.
$110.00
Yellow top.
24 jewels.
$125.00
Also available with Calendar.
Ω OMEGA
One of the finest gifts
Here is why the 24-jewel self-winding movement of this new waterproof Seamaster watch is so supremely accurate: After only a few hours on the wrist a reserve winding power of 48 hours is stored and maintained. Every wrist motion serves to keep the watch fully wound. The unbreakable mainspring is at constant tension, thereby ensuring the most precise timekeeping performance. Each Omega is internationally guaranteed in 156 countries.
CONVENIENT TERMS ARRANGED
F. W. Francis Ltd.
JEWELLERS
Kitty-Corner from the Bay
1684 DOUGLAS STREET PHONE EV 4-7611

Elegance for holiday Eves

There's gracious simplicity in these lovely frocks, designed to make this busy social season a delight. Presented in silks, chiffons, laces and crepes, brocades and velvets, new colors are combined with the latest touch of fashionable design.
from $19.95
Budget Terms at No Extra Cost
Malleks'
1696 DOUGLAS
EV 2-8151

CITY TRUST
NOW is the time
TO OPEN YOUR ACCOUNT AT
CITY SAVINGS & TRUST COMPANY
4¾% Interest paid on Savings Accounts on the minimum monthly balance. Interest on new accounts earned from date of first deposit.
6% Interest on Guaranteed Investment Certificates for terms of one year or more. Interest paid by cheque quarterly, half yearly, yearly, or compounded annually to maturity.
PLUS FREE GIFTS!
Omega Watches . . . Transistor Radios . . . Television Sets . . . Wonderful GE Appliances — absolutely FREE when you open a new account. Inquire about details and remember —

THE MOVE IS TO
CITY SAVINGS & TRUST COMPANY
1306 DOUGLAS STREET — 383-4141
Winnipeg, Regina, Calgary, Edmonton and Victoria.

If rum is your drink
WOOD'S OLD NAVY is your rum

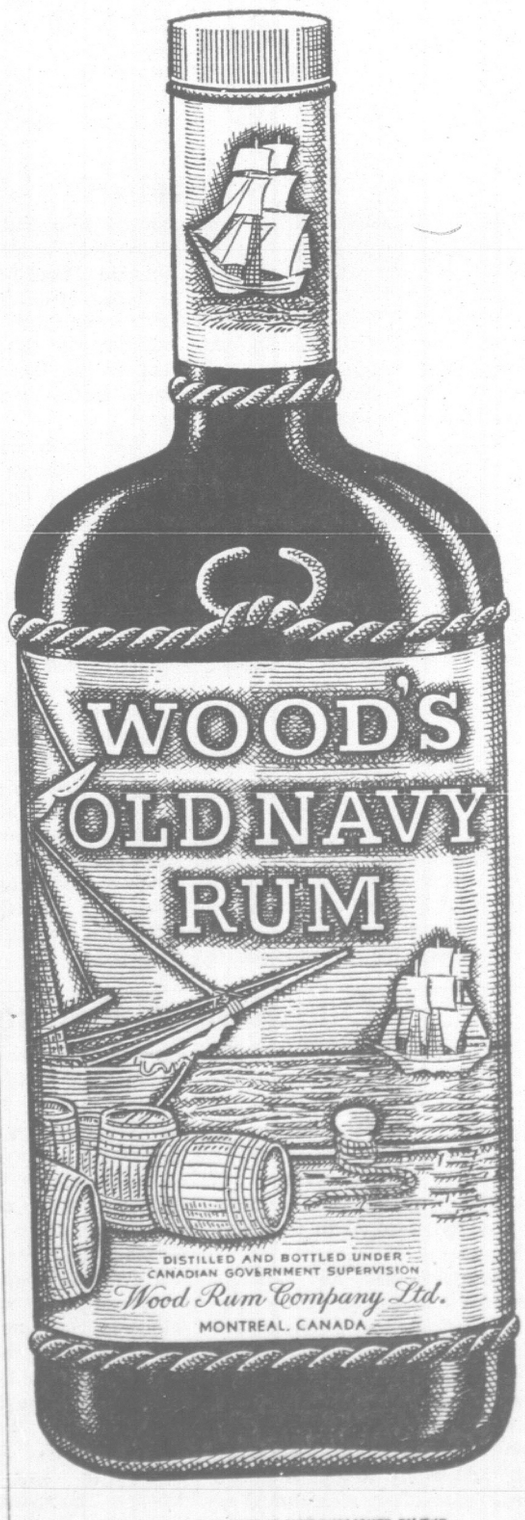

THIS ADVERTISEMENT IS NOT PUBLISHED BY THE LIQUOR CONTROL BOARD OR BY THE GOVERNMENT OF BRITISH COLUMBIA